

SITUASJONSKART

Gnr/Bnr: 305/91, 95
Adresse: Rosslandsvegen 1091
Eigar/søkar: Inger Myrtvedt

Kvalitet : FKB-B

Gjeldande plan : Kommuneplan
Planformål : LNF

Vår referanse: PAS

Sign.







ALVER
KOMMUNE

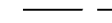

Målestokk: 1:500
Dato: 06.03.2020

16.10.2020 K.w.f.

-  Gjerde
-  Usikker eigedomsgrense
-  Målt eigedomsgrense
-  Bolighus
-  Andre bygg

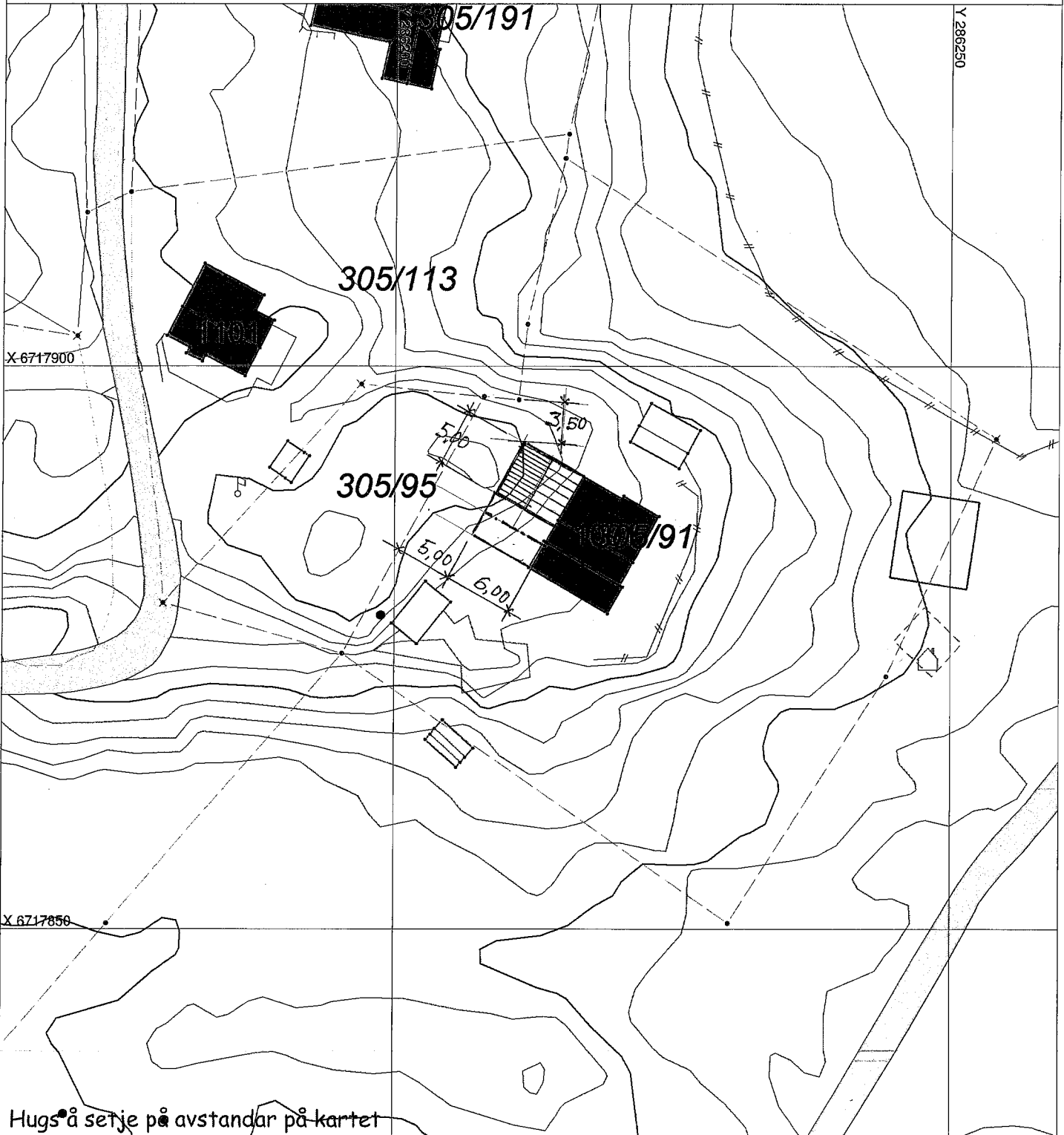

SITUASJONSPLAN

 Tiltak

Underskrift Situasjonplan

Dato

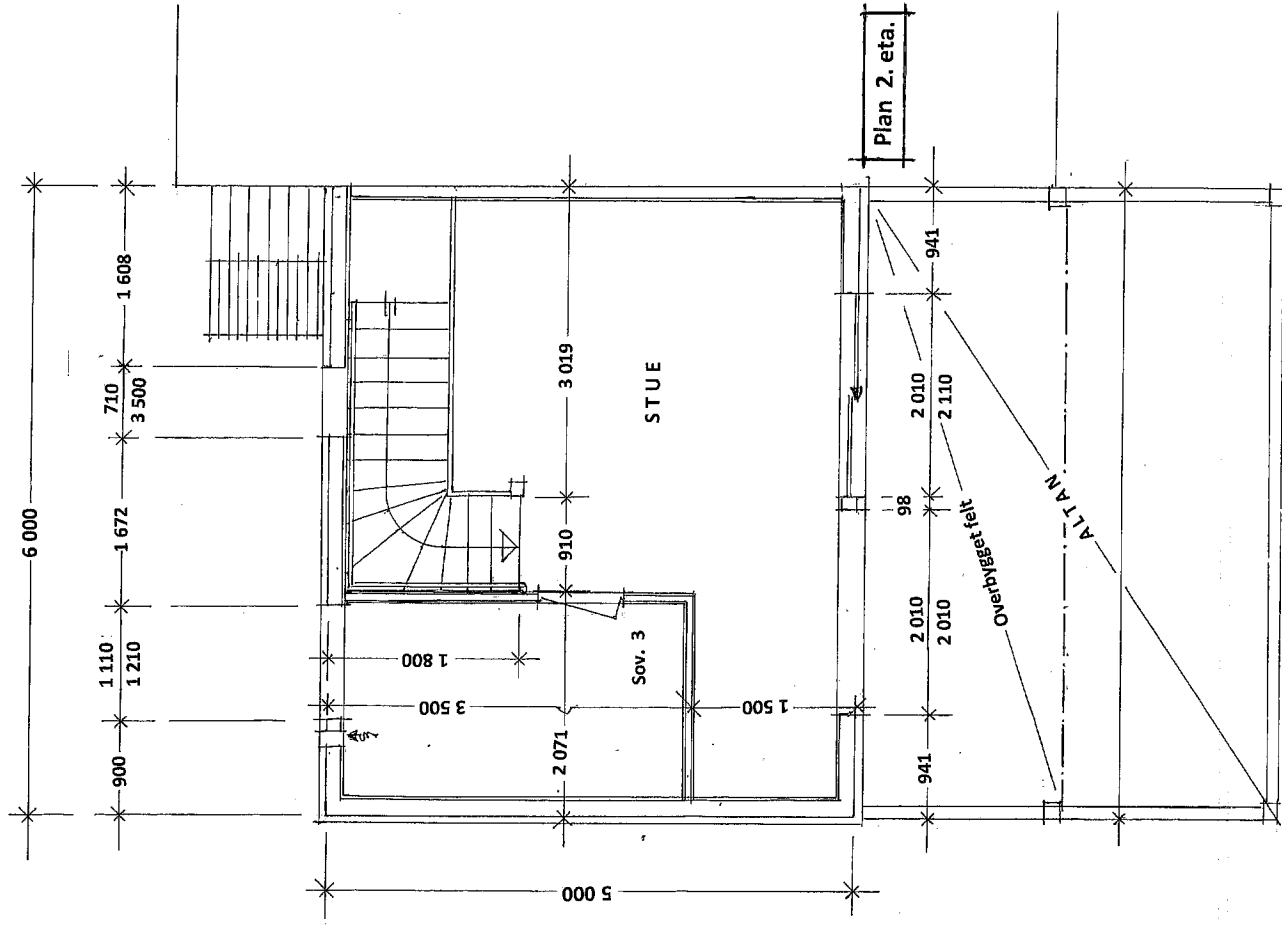
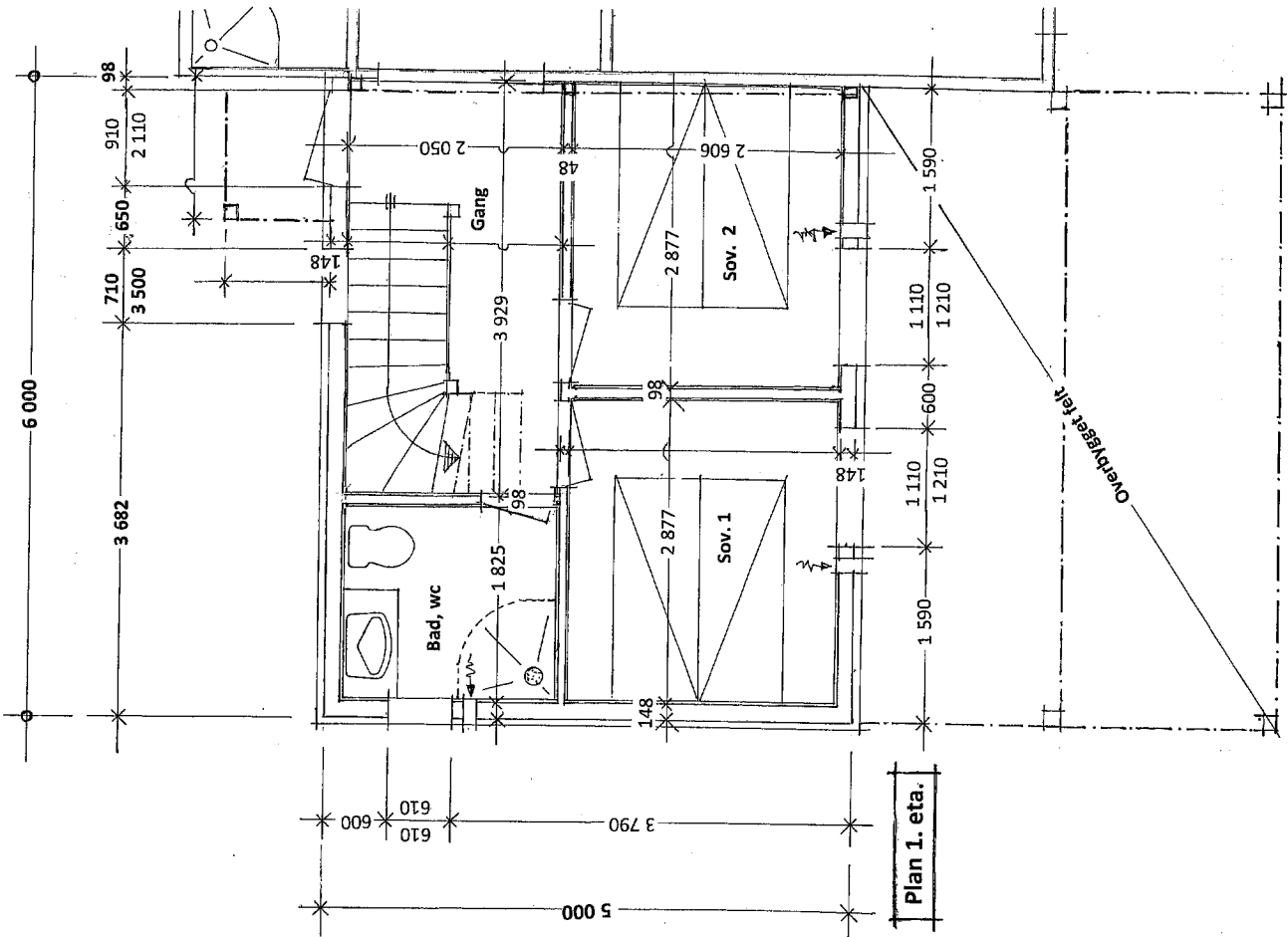

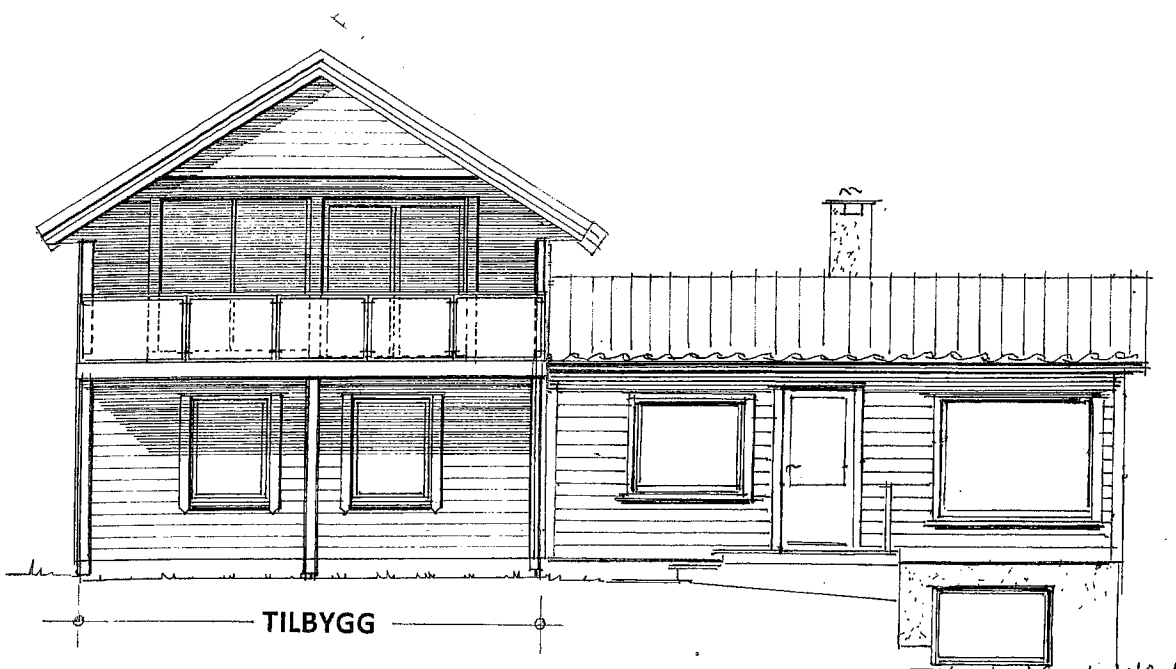

Fasade mot SØR-VEST

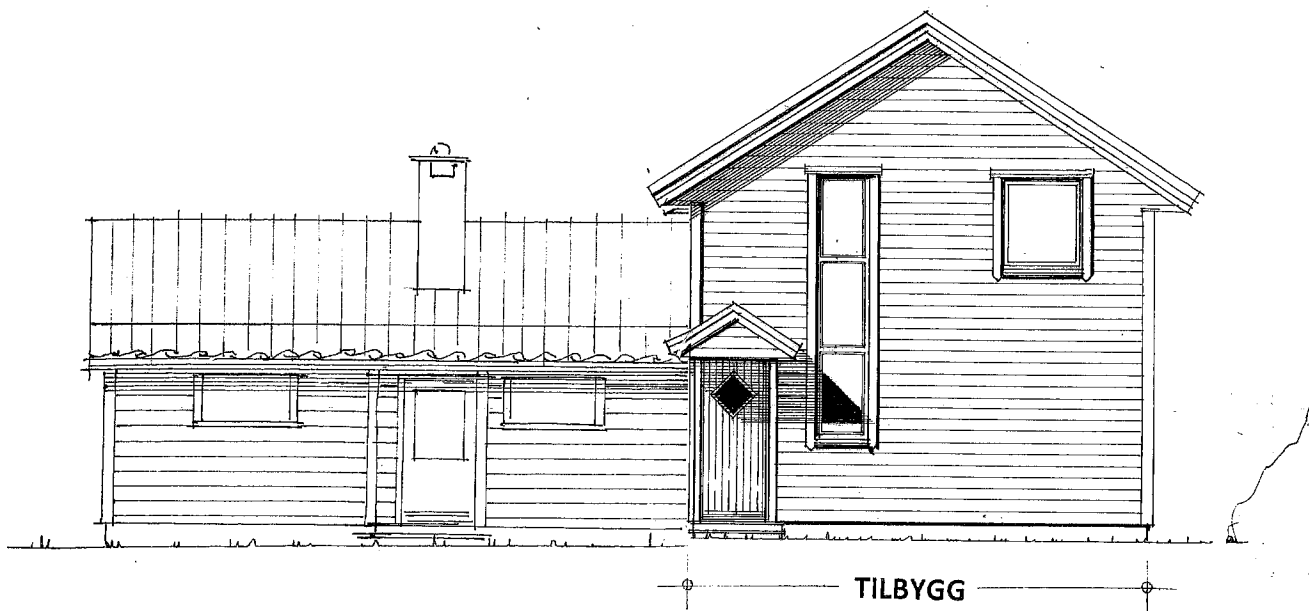

Fasade mot NORD-ØST

Prosj. tilbygg på gnr. 305 , bnr. 91 ,95
 Fløksand i Alver kommune
 Fasader i Mål = 1 : 100

Seim, ^{16.10.}~~16.10.~~ 2020
 Arkitekt Knut Willie Jacobsen

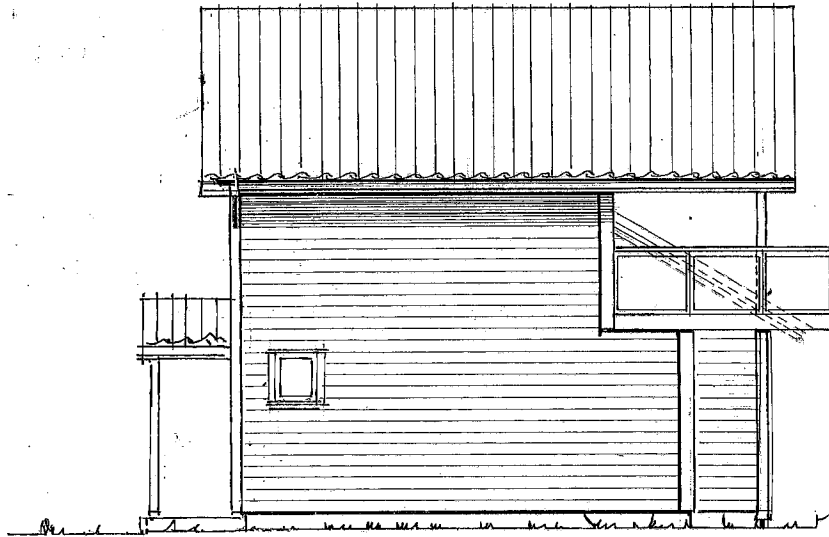

Fasade mot NORD-VEST



Fasade mot SØR-ØST

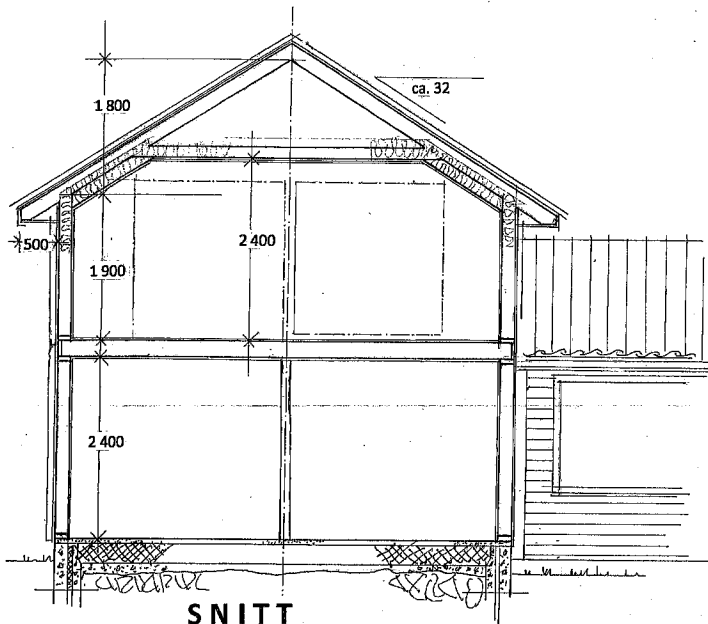

SNITT

Prosj. tilbygg på gnr. 305 , bnr. 91 ,95
 Fløksand i Alver kommune
 Fasader -og Snitt i Mål = 1 : 100

Seim , 03. 04. 2020
 Arkitekt Knut Willie Jacobsen

Rettet : 16.10.2020 KWJ