

Vest  
1:100

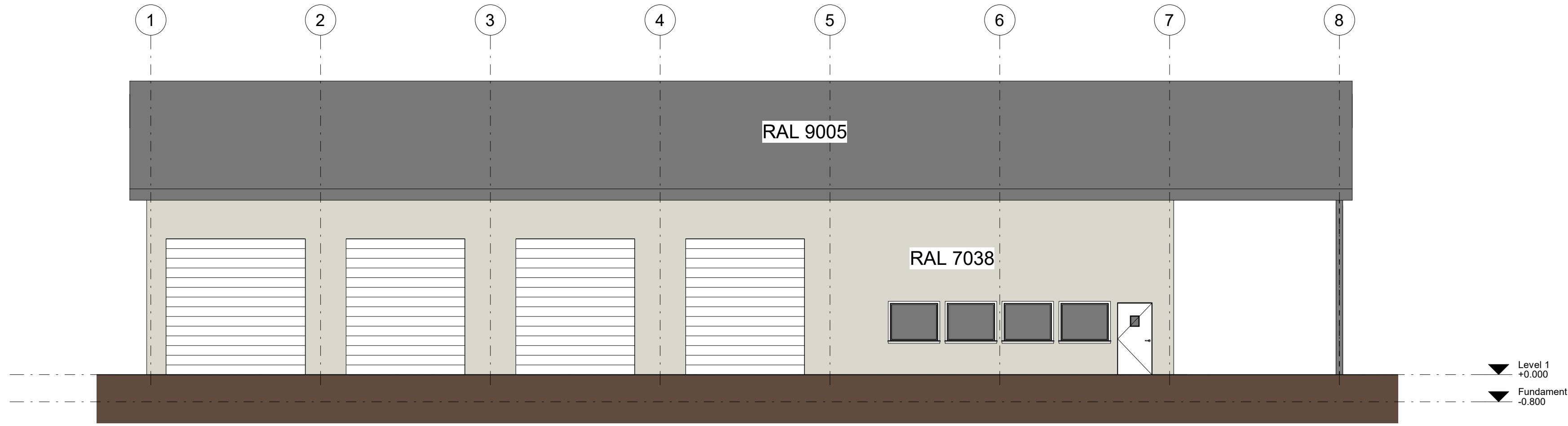

Nord  
1:100

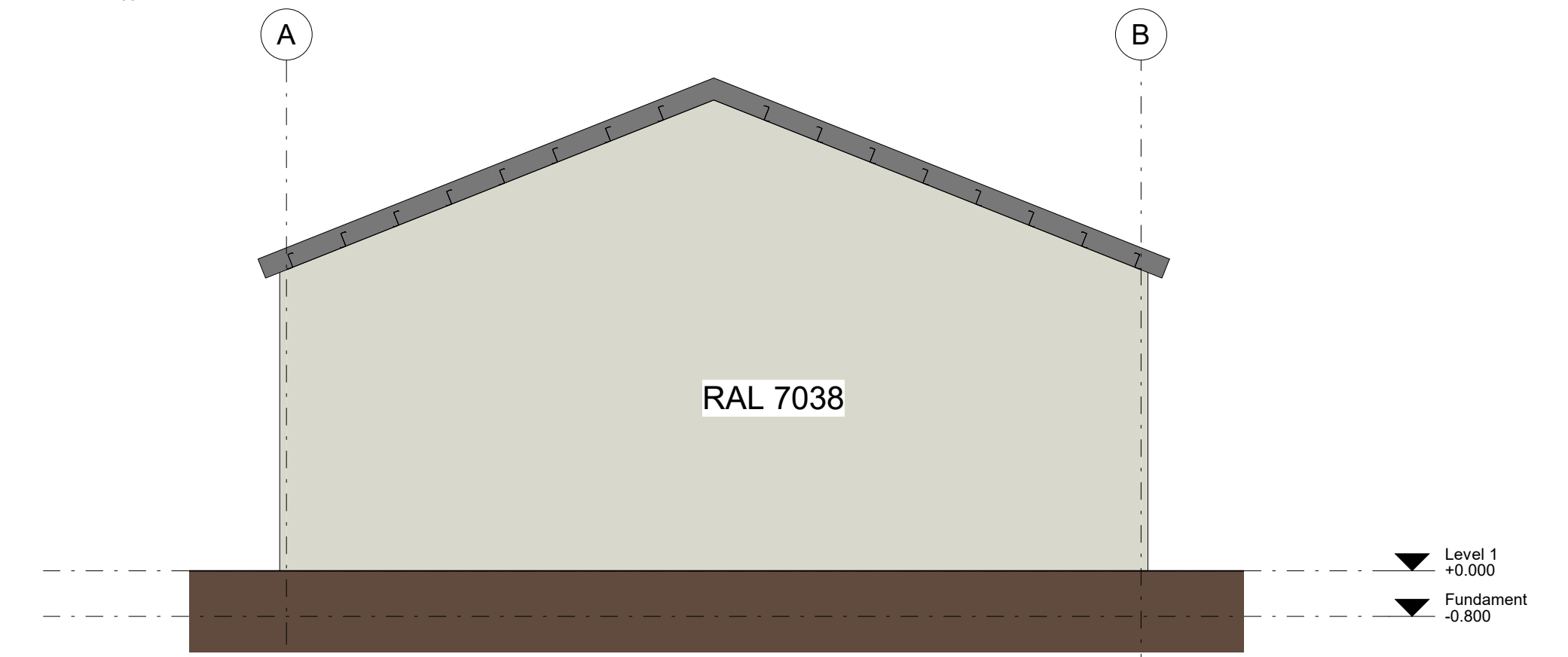

Øst  
1:100

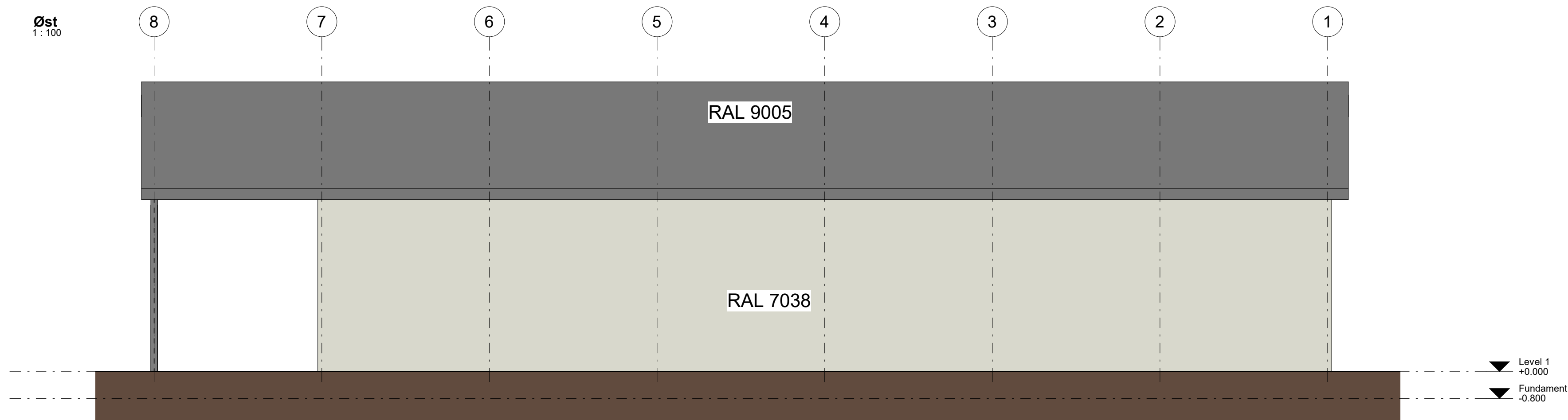

Sør  
1:100

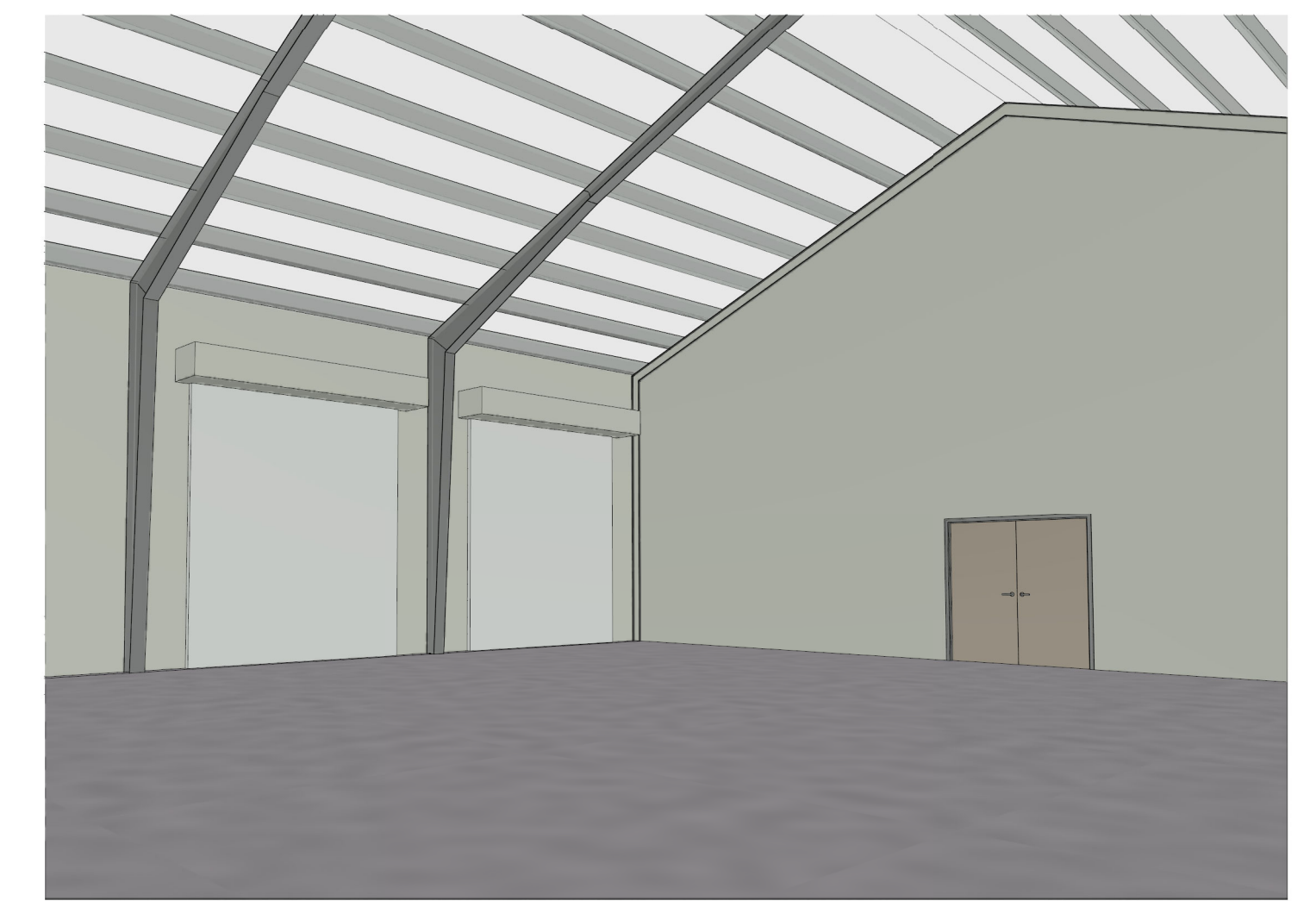
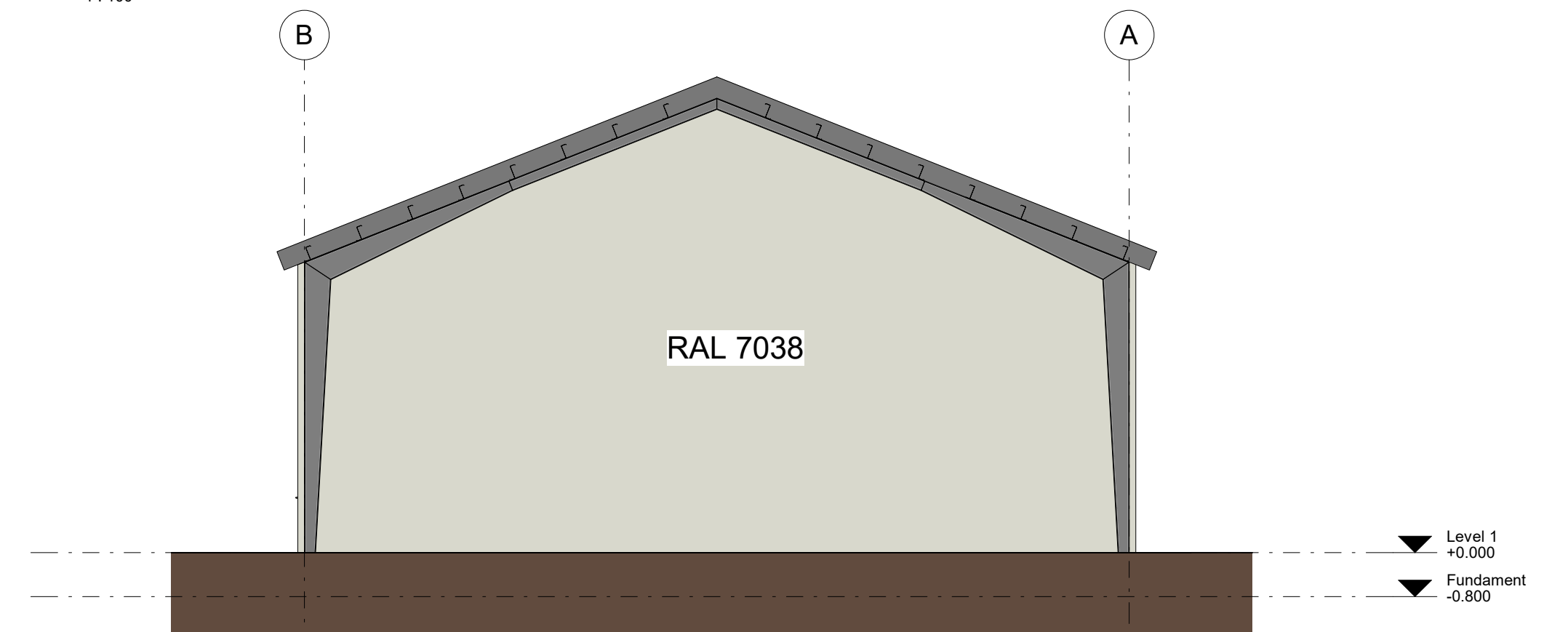

B	01/02/21	JV	Z profile og Portal
A	26/01/21	JV	Fundament
0	20/01/21	BV	Arbeidstegning
Rev.	Dato	Sign.	Korreksjon

Prosjekt nr.:	2103	Prosjekt:	Plastinvent
Tegn. nr.:	A102	Tegning:	Fasader

**Søknadstegning**  
 Haukeland Invest AS  
 Vetåsvegen 77  
 Sæbøvågen 5938  
 Gårdsnr. 474 bruksnr. 58



Dato:	20/01/21	Rev.:	B
Tegn.:	JV	Kontroll:	BV
		Sjekk:	BV