

Fasade mot sørøst

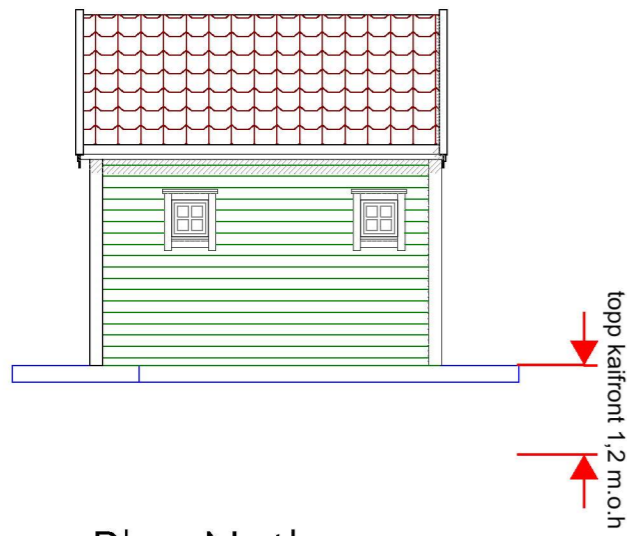

5,9 m.o.h

topp kaifront 1,2 m.o.h

Fasade mot nordøst

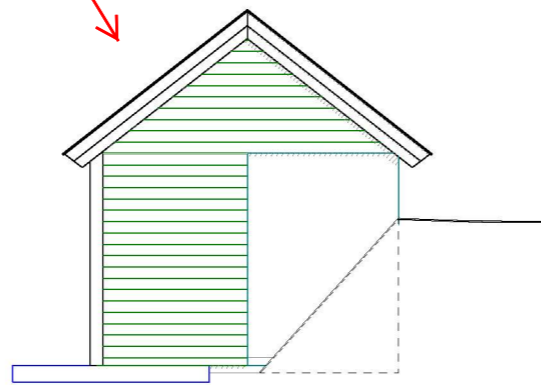

Fasade mot nordvest

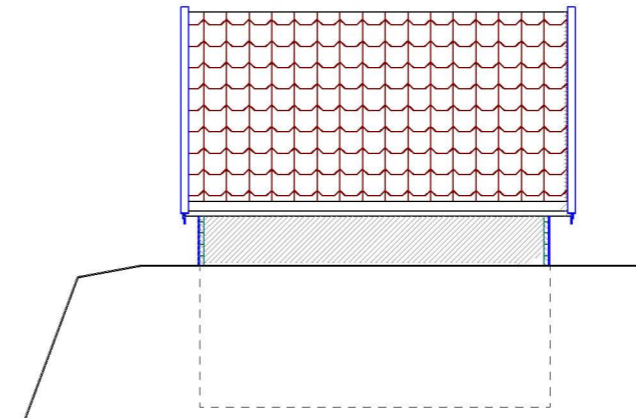

Fasade mot sørvest

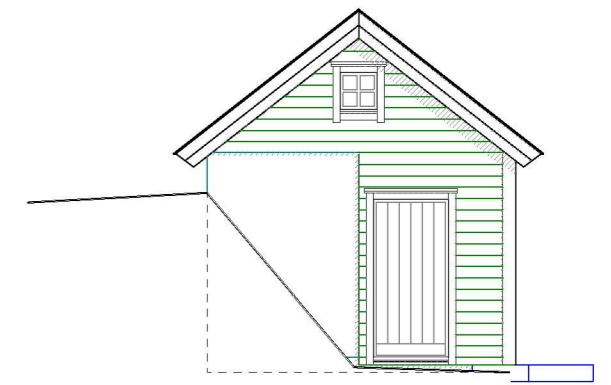

Plan Nothus

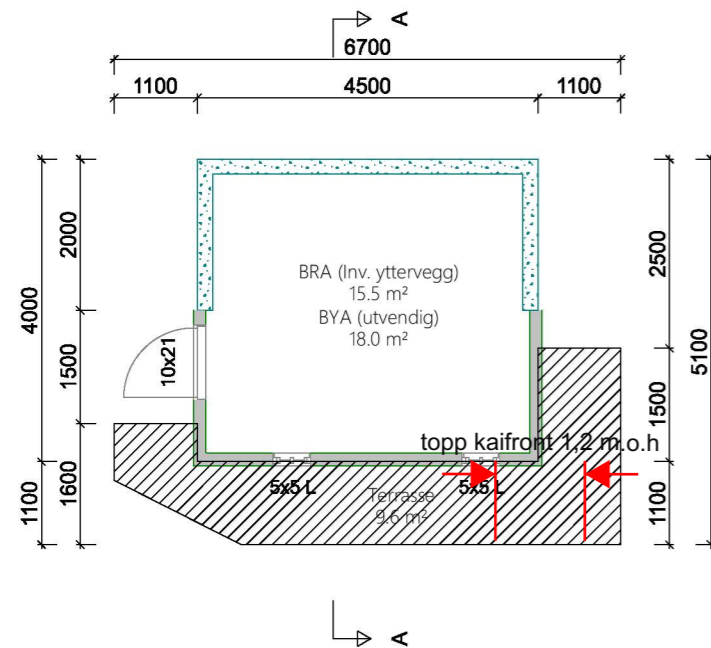

Plan loft

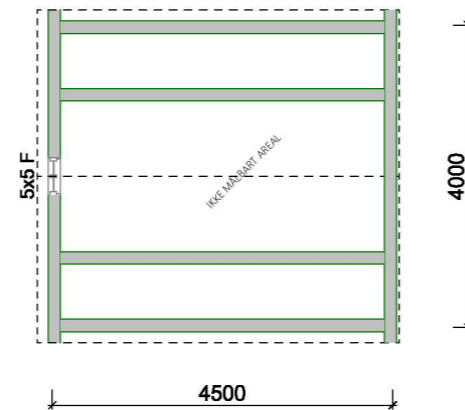

Snitt A-A

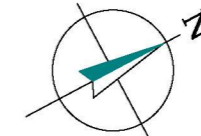
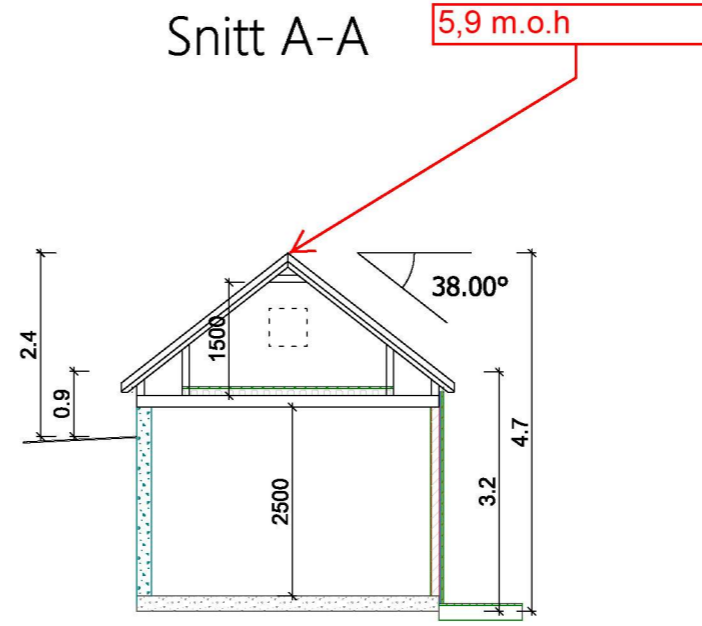

NOTHUS

Tiltakshaver: <b>JOAKIM ULVATN</b>		Dato: <b>13.08.2021</b>
Byggeplass: _____		Tegn: _____
Kommune: <b>RADØY</b>		Prosjekt nr.: _____
Gnr: <b>45</b>	Bnr: <b>320</b>	Mål: <b>1 : 100</b>
PLAN, SNITT OG FASADER		Tegn.nr.: <b>501</b>