

Plat 4

Gnr.137 Bnr.53

Gnr.137 bnr.539

Byggeherre:	Svenning Bjørke
Tomt:	Gnr.137 Bnr.532
Prosjekt:	Garasje
Grunnflate:	38,44 m <sup>2</sup>
Målestokk:	1:100

Korrigert 01.09.97

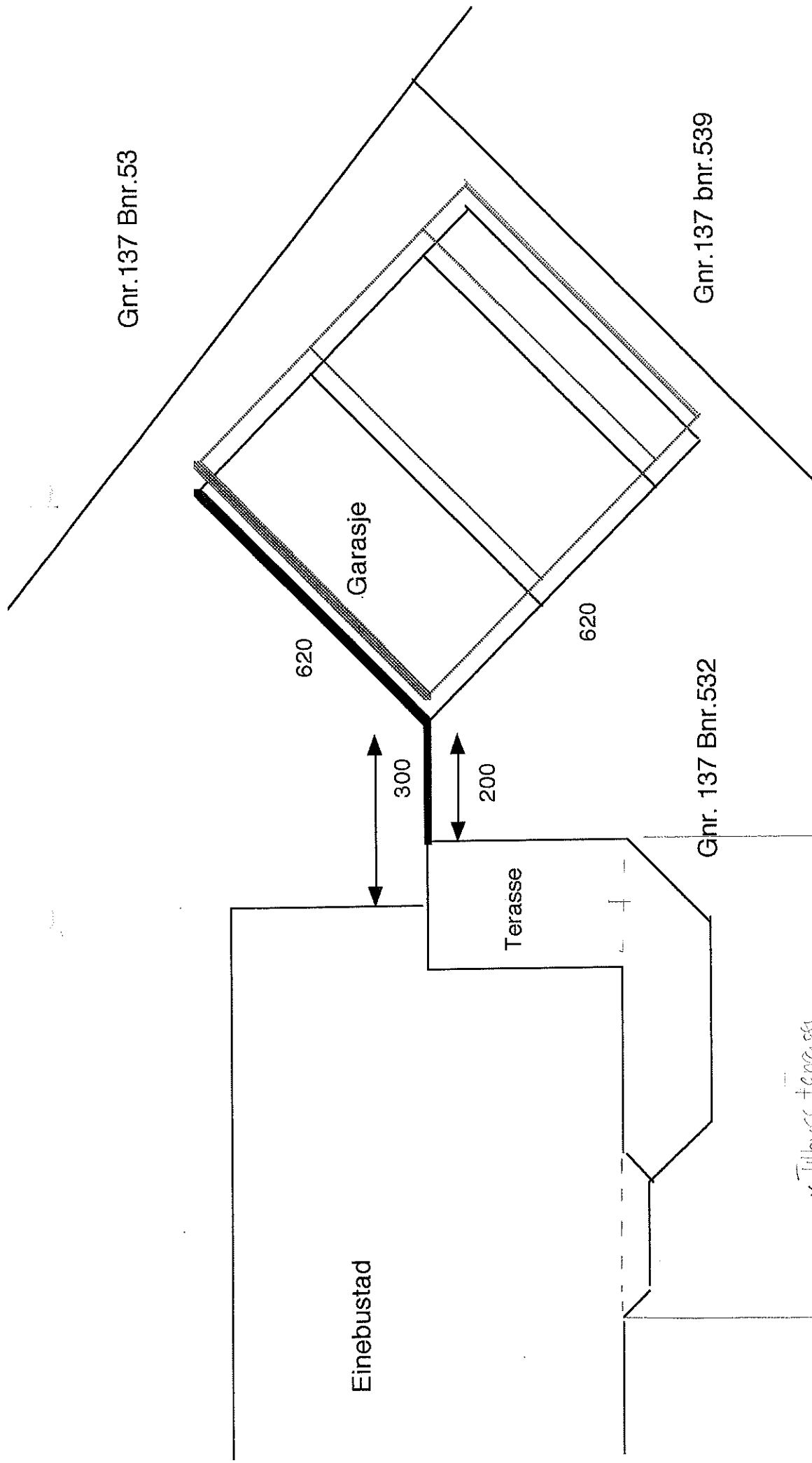

\* Tilbygg terrasse  
 carpet.  
 43 m<sup>2</sup> ut over exist.



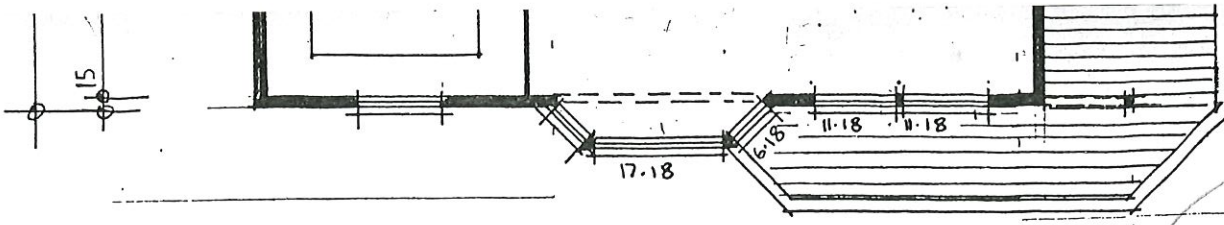

*(LYSPORTHOLD)*

I. ETG BRA: 80.6

$3.2 \times 0.6 = 1.92$  BYA  $7.2m^2$   
 $2.7 \times 0.5 = 1.35$  B2A

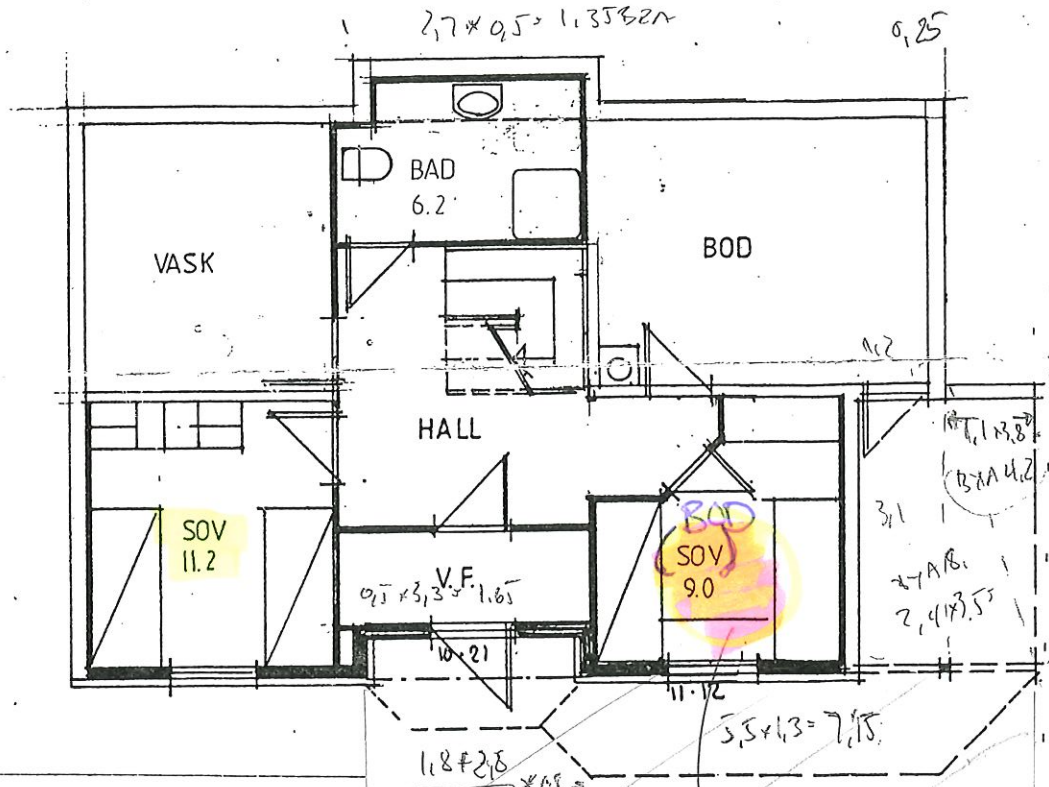

BYA 3  
11.7 x 7.1

U. ETG. BRA: 73.7 BA: 36.8

BRAY TIL INNFAK AV LYS  
ERIKKE OVERHALDE

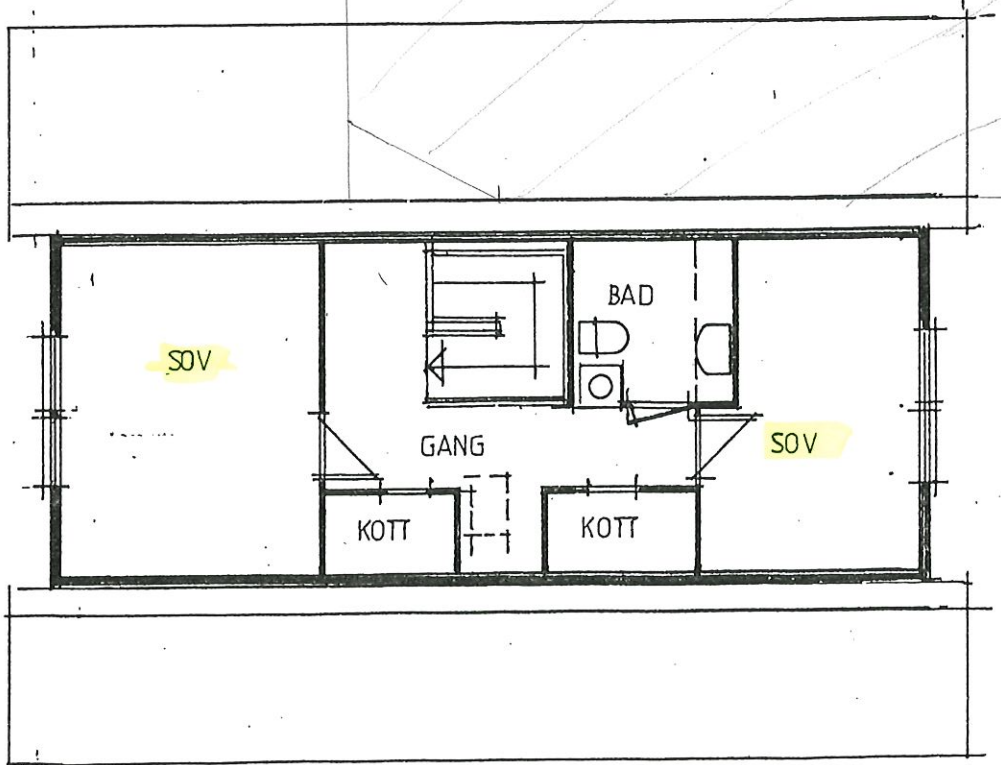

LOFTETG. BRA: 35.2 BA: 10.5

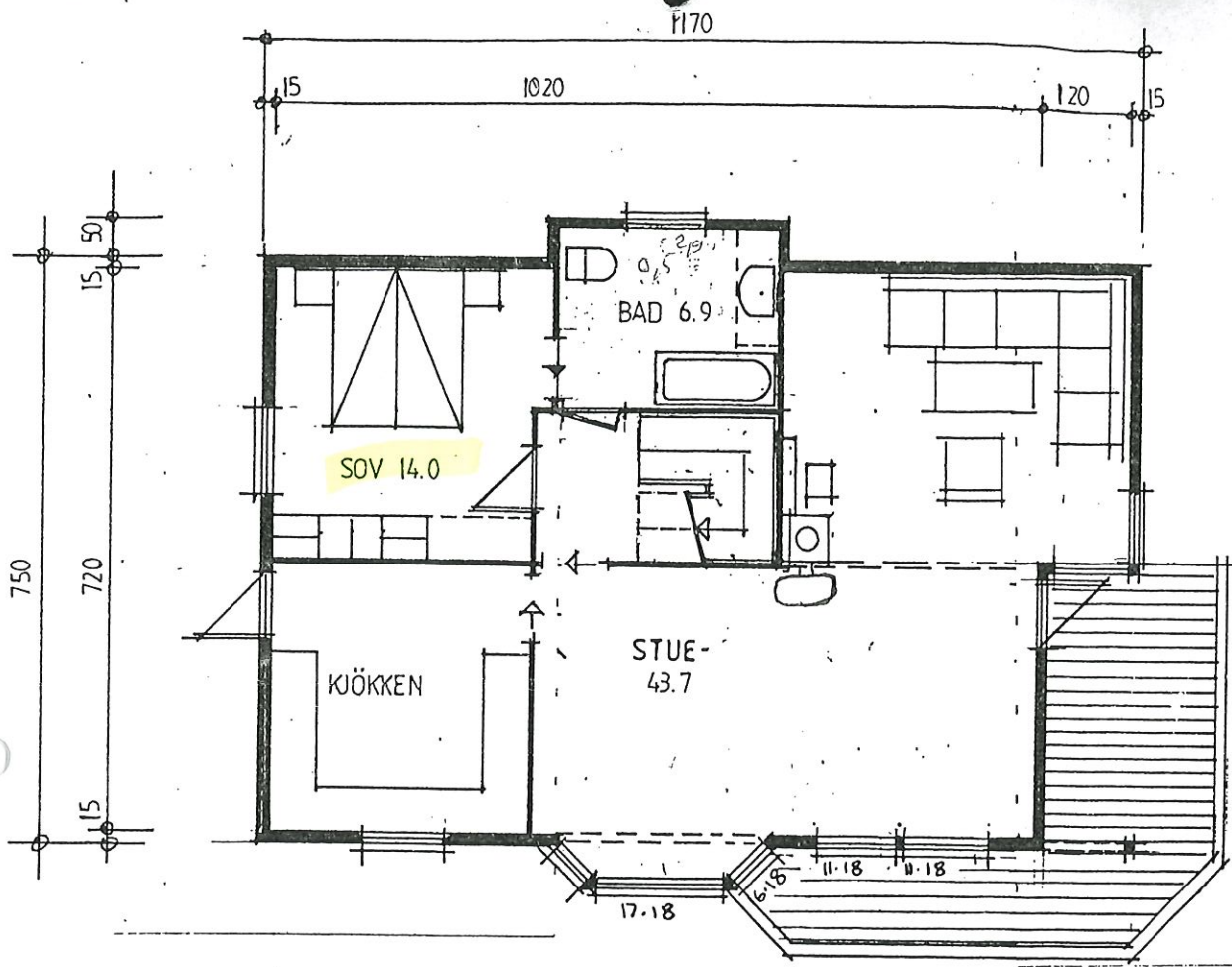

**I. ETG** BRA: 80.6

$3.2 \times 0.6 = 1.92$  BYA 7.2m<sup>2</sup>  
 $2.7 \times 0.5 = 1.35$  B2A

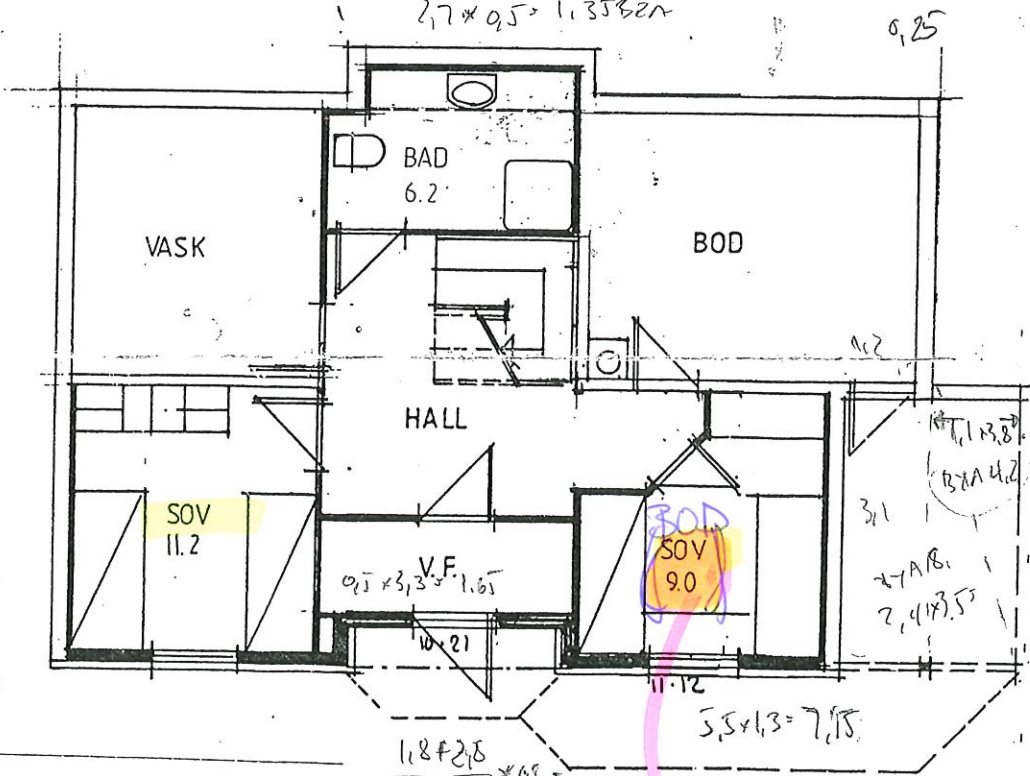

**U. ETG.** BRA: 73.7 BA: 36.8

DAGSLYS INNFAHLL  
 VERT IKKE OPPFYLT  
 ETTER UTMIDING AV CARPORT  
 G.N.  
 B2A  
 30.