

Lengde 20 m mur H=0,8 m

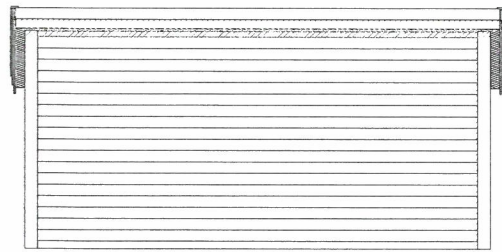

Fasade mot nordvest

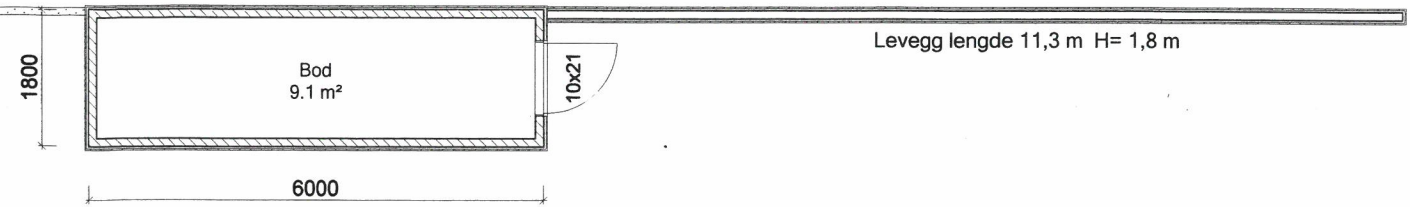
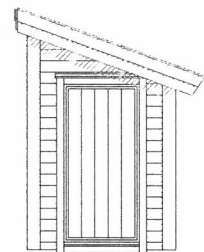

Fasade mot sørvest

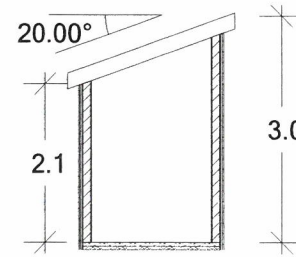

Snitt A - A

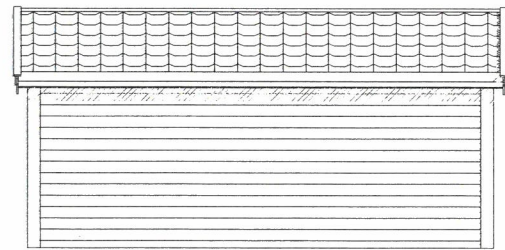
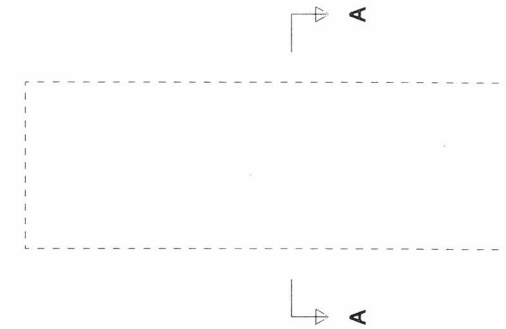

Fasade mot sørøst

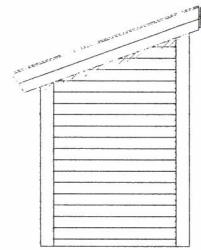

Fasade mot nordøst

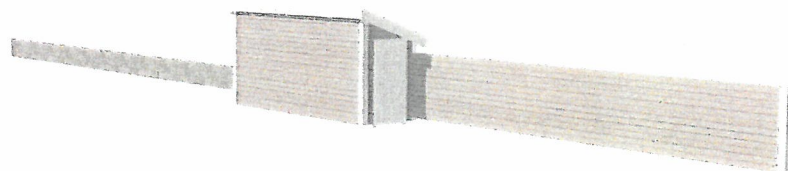
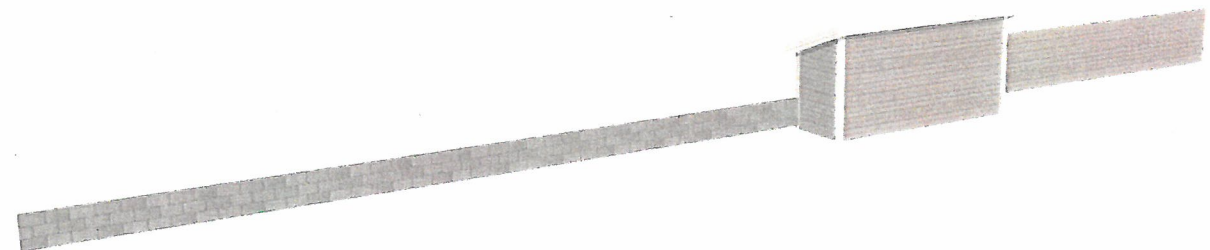

Arealberegninger i hht. NS 3940	Bruksareal BRA i m ²		
	Pr etasje	Utvendig bod/garasje	Sum BRA
1. etg. plan	0.0	9.1	9.1
SUM :	0.0	9.1	9.1
BYA :	10.8	0.0	10.8

Bod



leiglandbygg.no

Tiltakshaver: **Knut-Asle Geitle**

Byggeplass: **Marøyvegen 25**

Kommune: **Alver**

Gnr: 428 Bnr: 127 Mål: 1 : 100

Fasader, Plan og snitt

Dato: 25.06.2020

Tegn: K.D

Prosjekt: K2020 - Bod

Tegn.nr: 501

© Tegningen er beskyttet i.h.t. lov om opphavsrett.