

SNITT 118

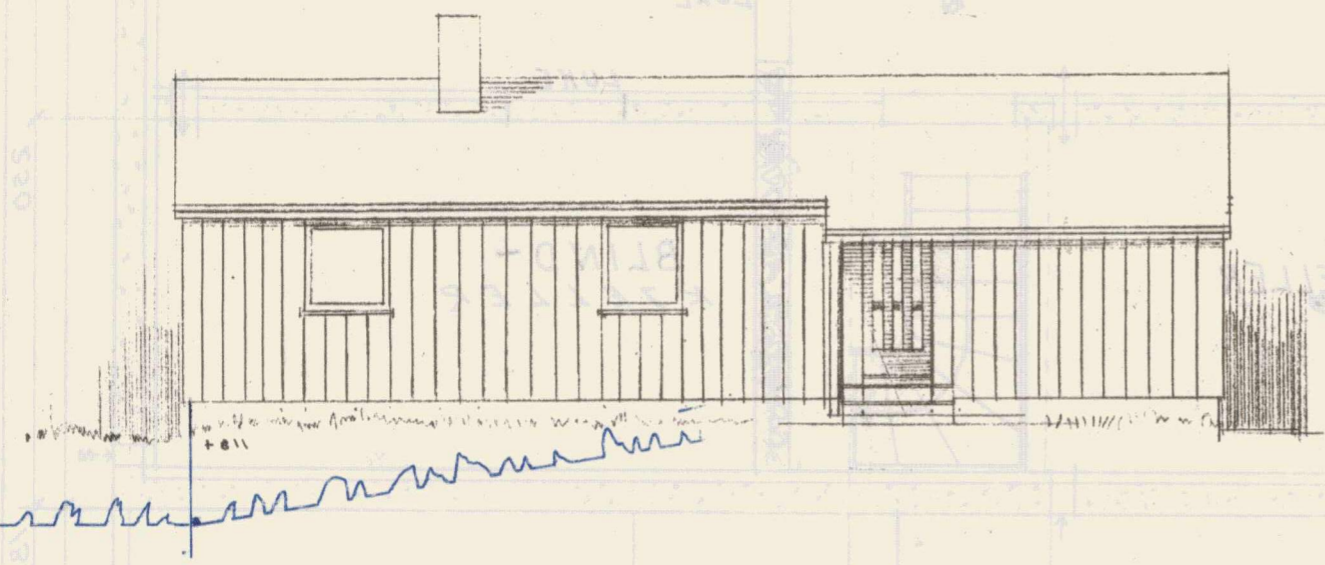
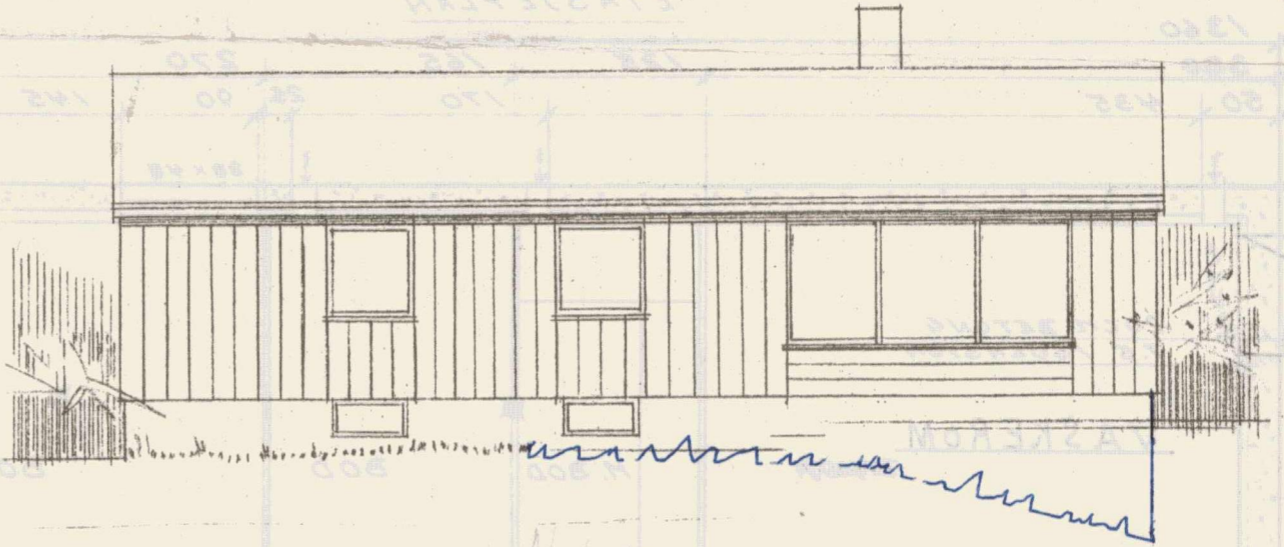
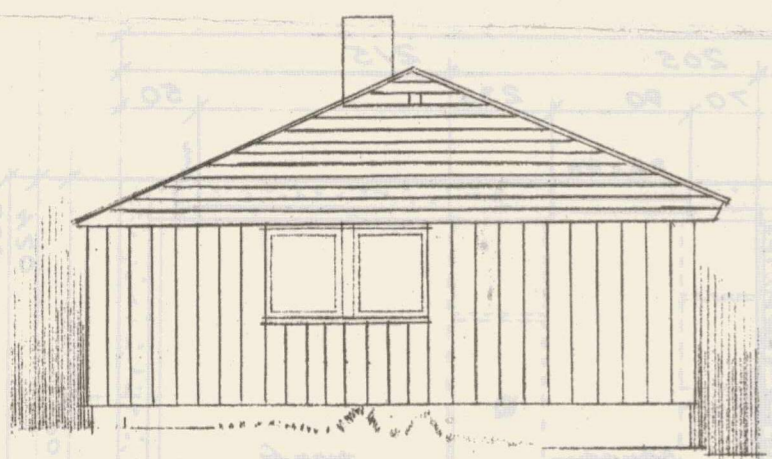

Lindås bygningsråd den 27/11 1967.

GODTEKE

ARKIV nr. \_\_\_\_\_  
 LINNÅS KOMMUNE  
 INGENJÖRKONTOR  
 00027 / 25167

118 ÷

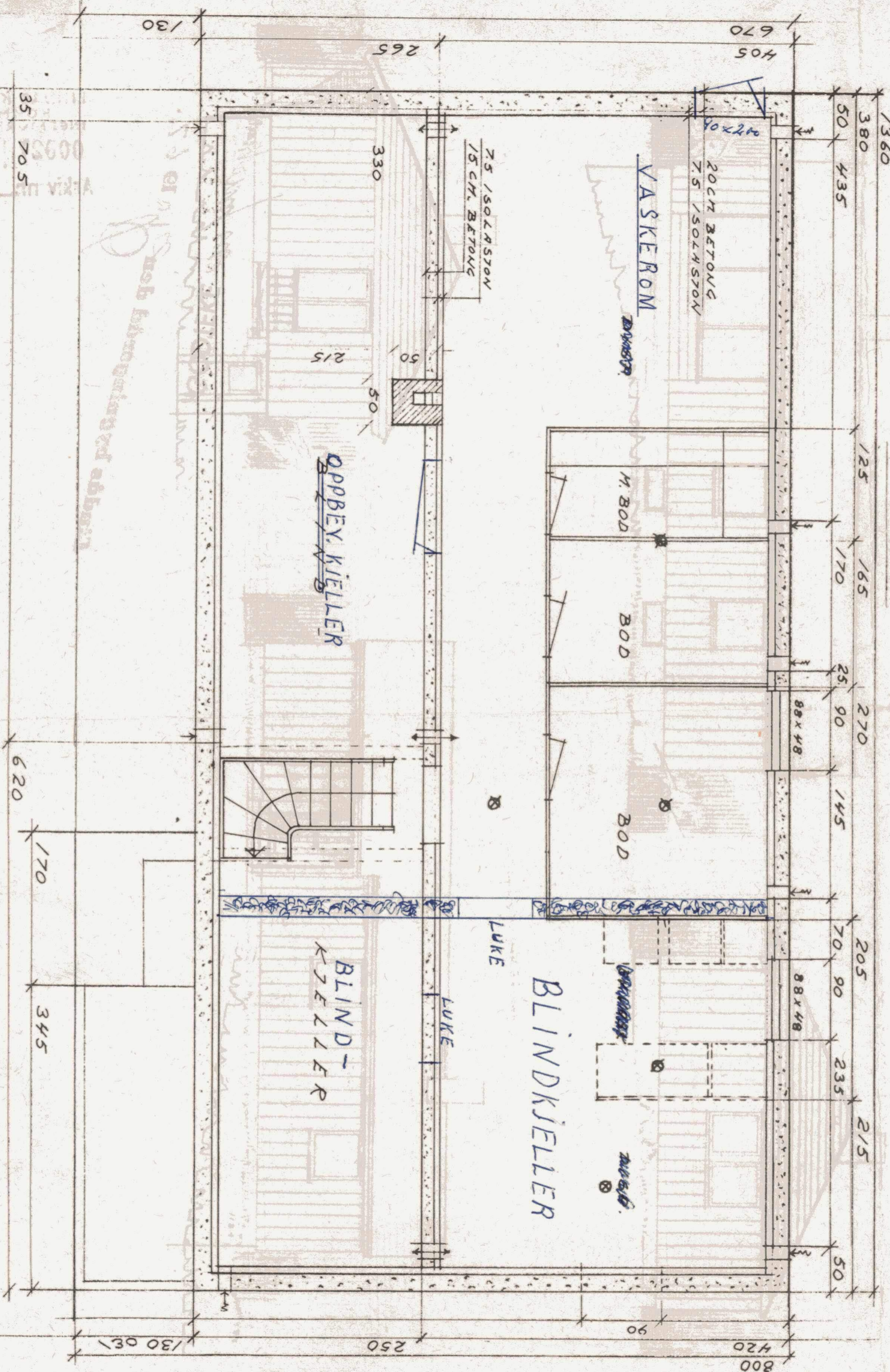
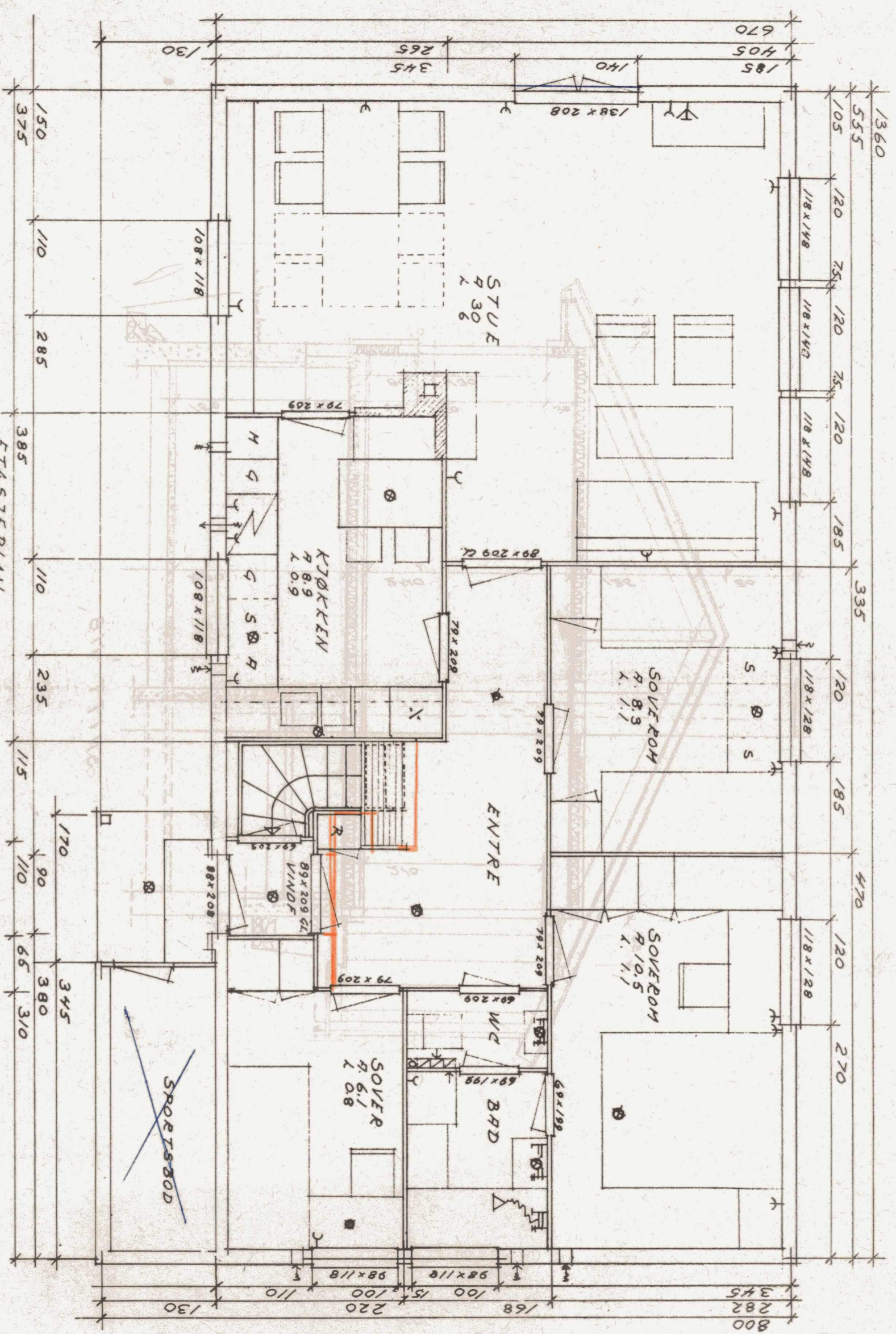

KJELLERPLAN  
MÅL 1:50  
118 ÷  
BEGYNN 22-4-66