

FASADE MOT SØR

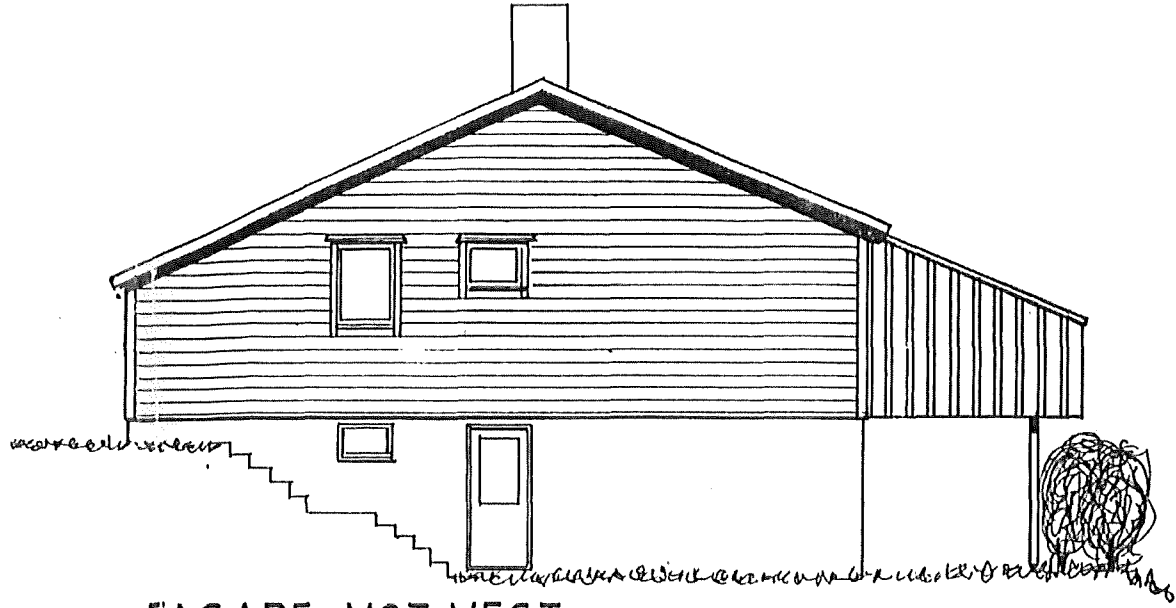

FASADE MOT VEST

LINDÅS KOMMUNE
TEKNISK ETAT
06 JUL 1993
J.nr. Saksh. Arkiv
108/075/

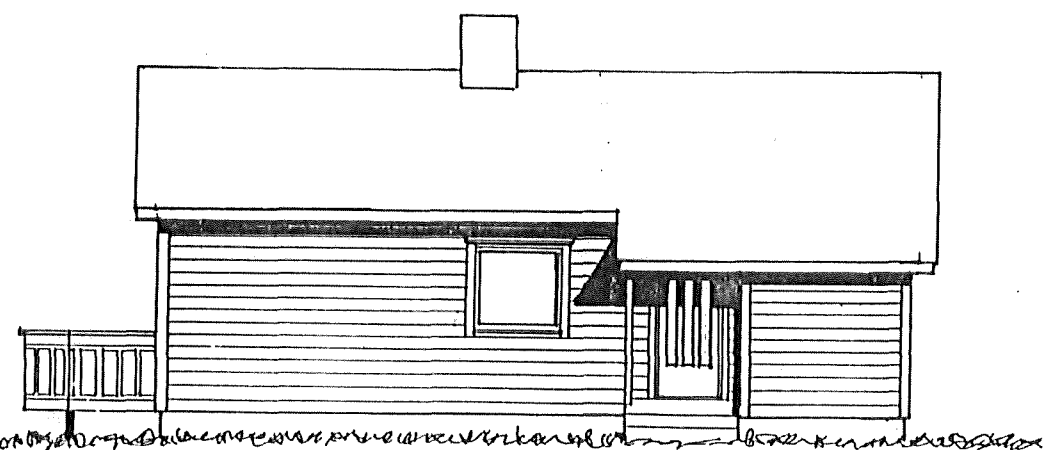

FASADE MOT NORD

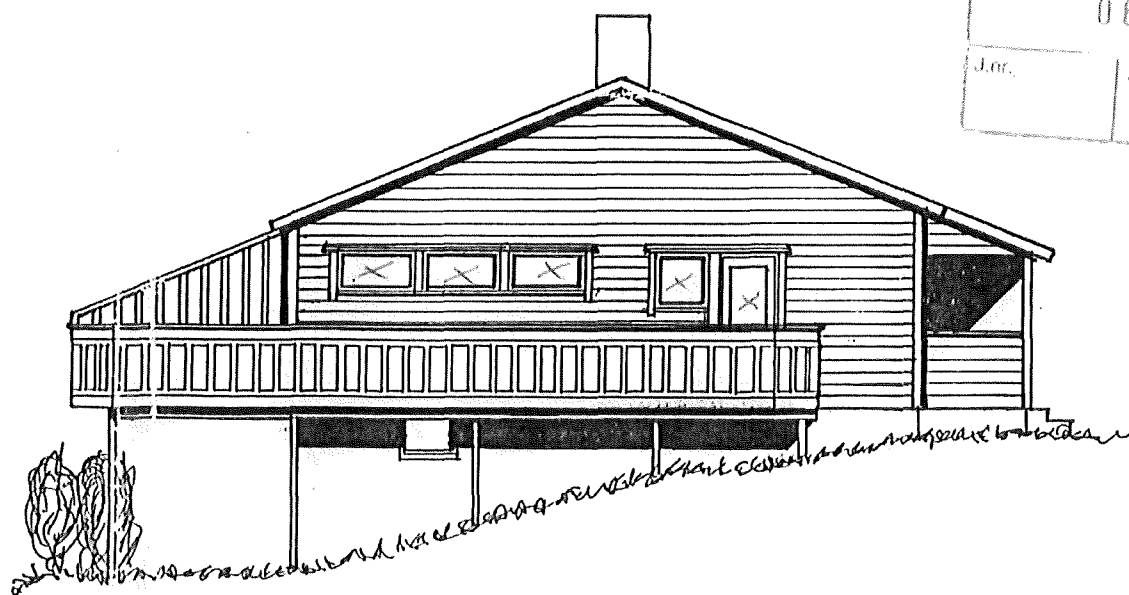

FASADE MOT ØST

Endring vindu!!
+ kasse!

FASADE ENDRING	Tegn. nr. 2
EVY ANN KLEPSVIK PER ARNE N. ASTRUP SKRENTEN. 1 5150 LINDÅS G.NR.108 B.NR.75	MÅLESTOKK 1:100
Prosj. 181/93	Rev. 25.6.93 JF
Tegnet: 3.6.93 JF	

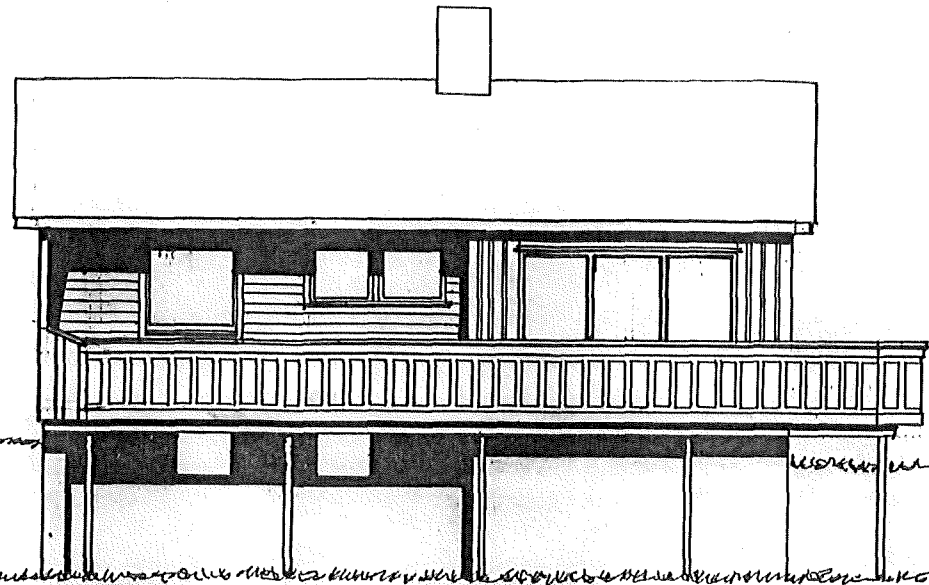

FASADE MOT SØR

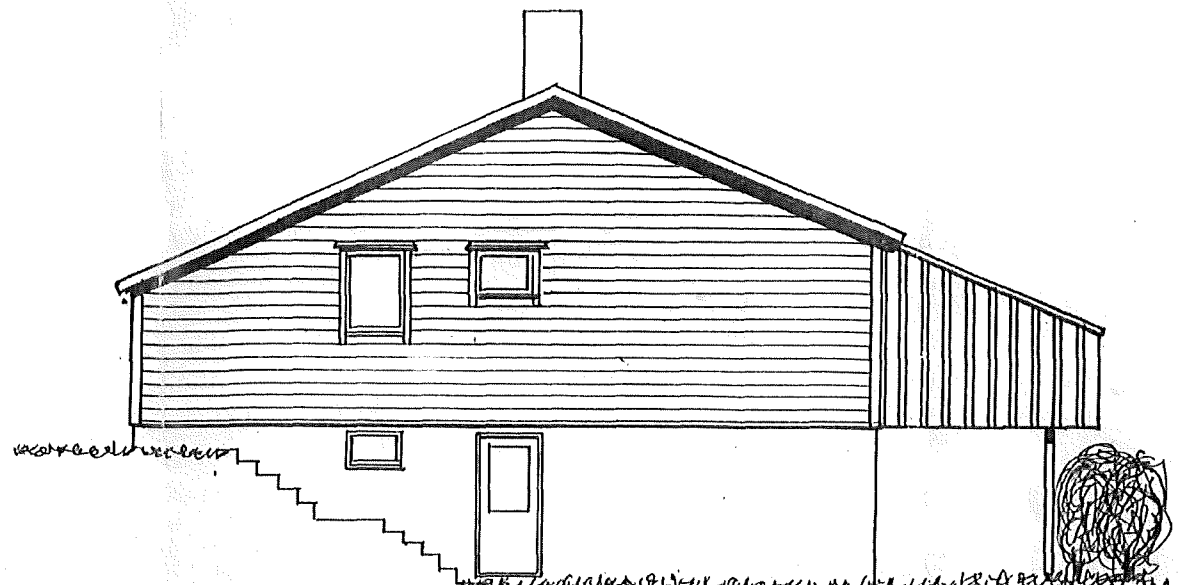

FASADE MOT VEST

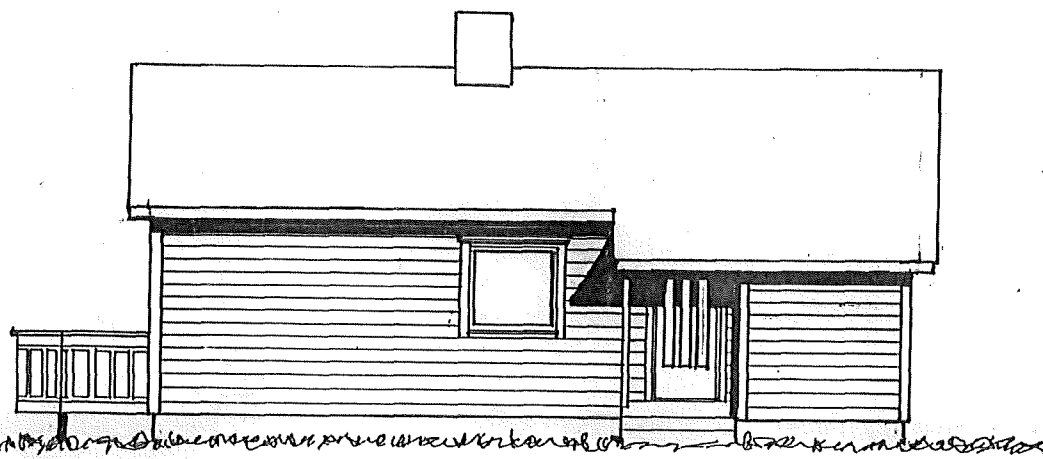

FASADE MOT NORD

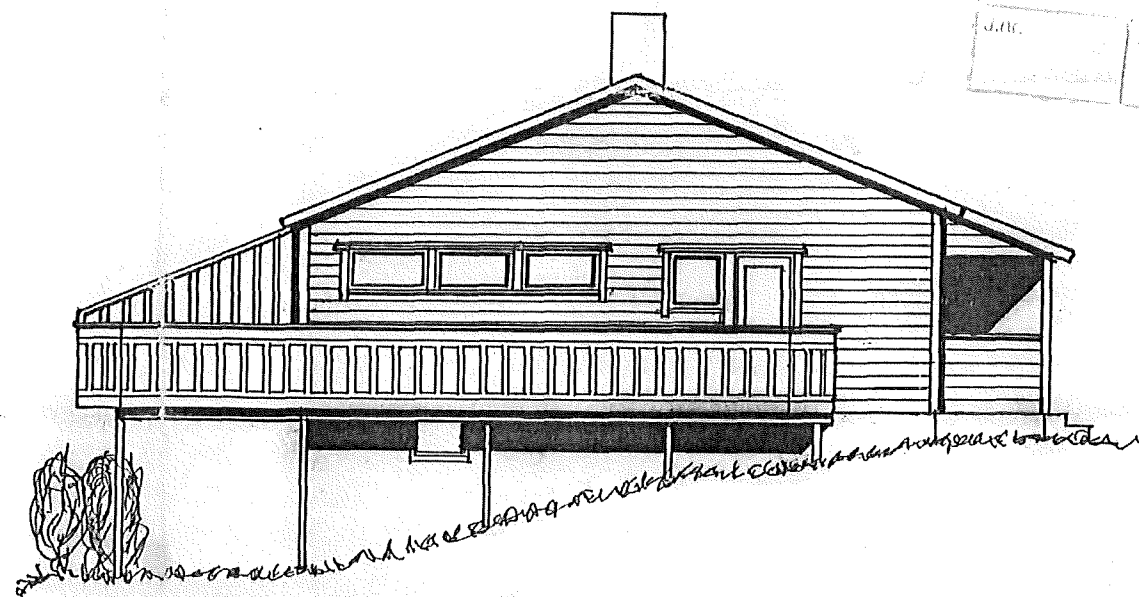

FASADE MOT ØST

LINDÅS KOMMUNE
TEKNISK ETAT
06 JUL 1993
J. NR. Saksn. A/SIV
108/075/

FASADE ENDRING	Tegn. nr. 2
EVY ANN KLEPSVIK PER ARNE N. ASTRUP SKRENTEN. 1 5150 LINDÅS G.NR.108 B.NR.75	MÅLESTOKK 1:100
Prosj. 181/93	Rev. 25.6.93 JD
Tegnet: 3.6.93 JD	

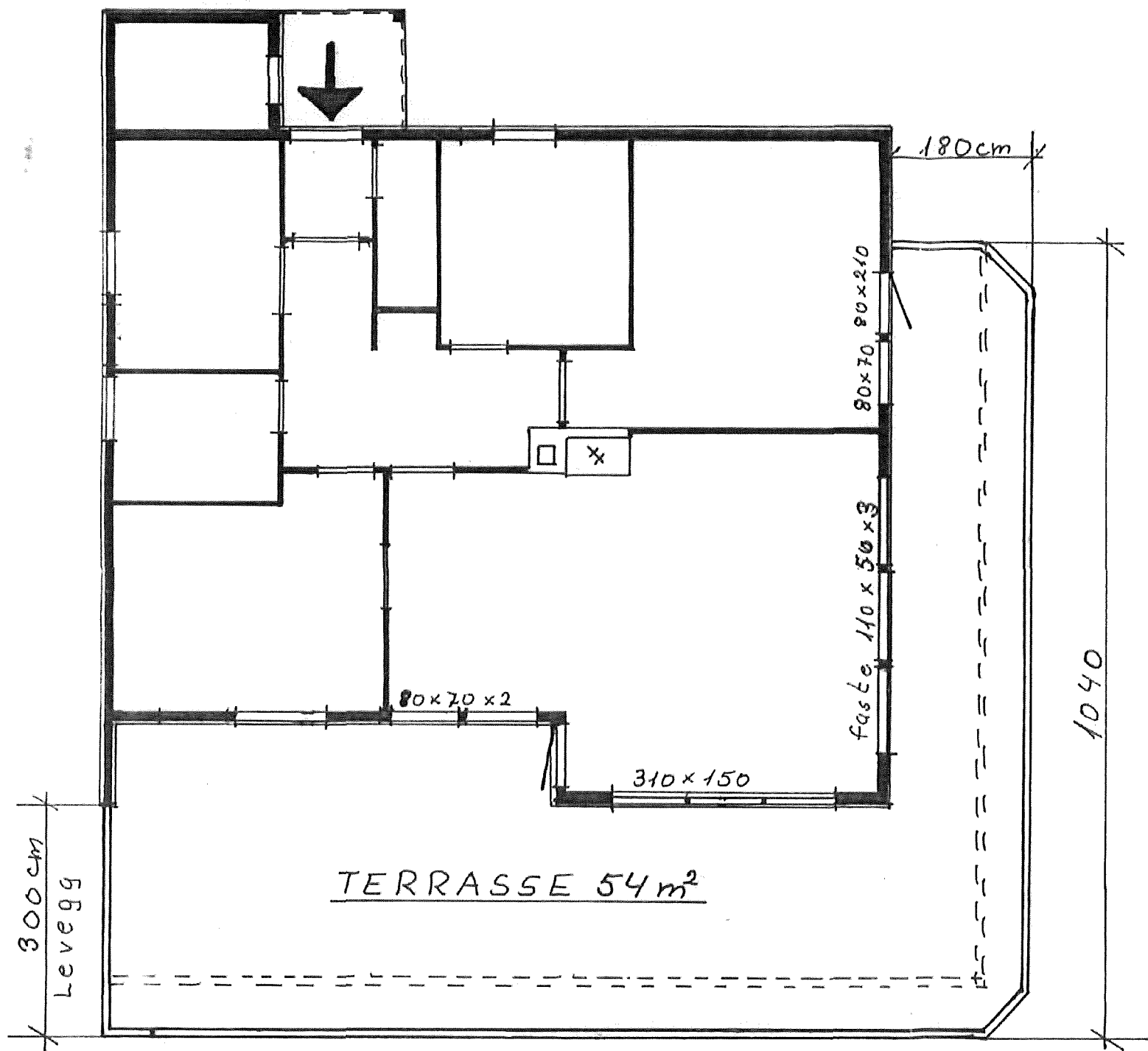

PLAN

LINDÅS KOMMUNE
TEKNISK ETAT
06 JUL 1993
J.Nr. SAKSN. Arkiv 108/75

FASADE ENDRING		Tegn.nr:
EVY ANN KLEPSVIK PER ARNE N.ASTRUP SKRENTEN 1 5150 LINDÅS		1
		Målestokk 1:100
G.NR.108 B.NR.75	Prosj. 181/93	Tegnet: 3.6.93 <i>JD</i>
		Rev. 25.6.93 <i>JD</i>