

| Rev. | Date | Dwr. | Description |
|------|------|------|-------------|
| A    | -    | -    | -           |
| B    | -    | -    | -           |
| C    | -    | -    | -           |
| D    | -    | -    | -           |
| E    | -    | -    | -           |

## Brannskisser - Sjosidevegen 2 Hageland, Knarvik

Av: KKD, KS: SKK

Dato: 20.01.2023

Rev: -

**FIRESAFE**

### TEGNFORKLARING

- ➔ Rømningsvei / Utgang
- ➔ Angrepsvei brannvesen

Utvendig salgsareal må være tilrettelagt for rømning helt bort fra området. Dette kan sikres med port i gjerder. Porter må være enkle å åpne, uten bruk av nøkkel, for personer i salgsarealer i den tiden butikken er åpen.

Outdoor Sales

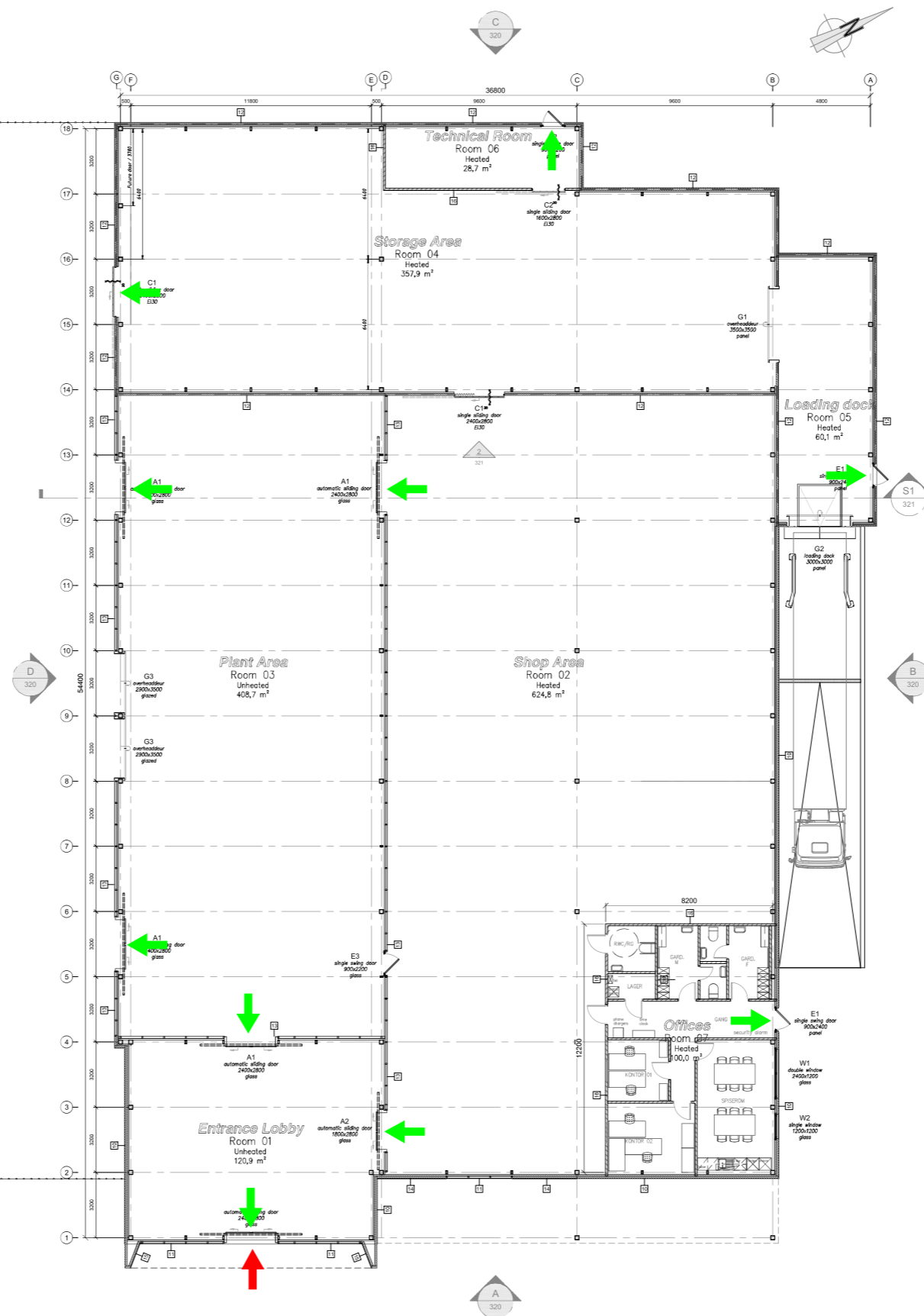

Garden Centre Building :

| Summary internal areas     | Area (m²)     | U in (W/m²K) |
|----------------------------|---------------|--------------|
| 01 - Entrance Lobby        | 120.9         | (unheated)   |
| 02 - Shop Area             | 1038.2        | (heated)     |
| 03 - Plant Area            | 726.9         | (unheated)   |
| 04 - Storage Area          | 732.3         | (heated)     |
| 05 - Loading Dock          | 60.1          | (heated)     |
| 06 - Technical Room        | 28.7          | (heated)     |
| 07 - Offices               | 100.0         | (heated)     |
| 08 - Covered Outdoor Sales | 336.9         | (unheated)   |
| <b>Total internal area</b> | <b>3145.0</b> |              |

| Pos | Definition                                      | Note   | U in (W/m²K) | Hatch   |
|-----|---|--------|--------------|---------|
| 01  | Polycarbonate sheets 32 mm                      | -      | 1.1          | [Hatch] |
| 02  | Sandwich roof panels 115/145 mm                 | -      | 0.17         | [Hatch] |
| 03  | Sandwich roof panels                            | E-60   | -            | [Hatch] |
| 04  | Polycarbonate sheets 16 mm                      | -      | 2.0          | [Hatch] |
| 10  | Sandwich wall panels 120 mm                     | -      | 0.18         | [Hatch] |
| 11  | Insulated glass - ctc 1066                      | Tinted | 1.1          | [Hatch] |
| 12  | Sandwich wall panels                            | El-60  | -            | [Hatch] |
| 13  | Insulated glass - ctc 1066                      | Clear  | 1.1          | [Hatch] |
| 14  | Sandwich wall panels 120 mm with wood texture   | -      | 0.18         | [Hatch] |
| 15  | Sandwich wall panels 120 mm with wood panelling | -      | 0.18         | [Hatch] |
| 16  | Sand-time brickwork                             | -      | -            | [Hatch] |
| 17  | Polytunnel roof system                          | -      | -            | [Hatch] |

| Amount | Code | Description                       | Remark | WxH (mm)  |
|--------|------|-----------------------------------|--------|-----------|
| 4      | A1   | Automatic sliding door            | Alu    | 2400x2800 |
| 1      | A2   | Automatic sliding door            | Alu    | 1800x2800 |
| 2      | E1   | Single swing door (panel + glass) | Alu    | 900x2400  |
| 1      | E2   | Single swing door (panel)         | Alu    | 900x2200  |
| 1      | E3   | Single swing door (glass)         | Alu    | 900x2200  |
| 1      | G1   | Overhead door + loading dock      | Steel  | 3500x4000 |
| 1      | G2   | Overhead door + loading dock      | Steel  | 2900x3000 |
| 2      | G3   | Overhead door (glazed)            | Alu    | 2900x3500 |
| 2      | C1   | Single sliding door               | El-30  | 2400x2800 |
| 1      | C2   | Single sliding door               | El-30  | 1600x2800 |
| 1      | W1   | Window                            | Alu    | 2400x1200 |
| 1      | W2   | Window                            | Alu    | 1200x1200 |

Above indicated dimensions (WxH) are free openings. Depending on the door situation small differences in these dimensions can occur. A master layout is not included. The use of RAL colors on various surfaces and materials may result in slight differences in color.

| client | building site |
|--------|---------------|
| -      | -             |
| -      | -             |
| -      | NO            |

project: Hagesenter Soderstrom - NO

drawing title: Floor plan (building plan)

|  |   |   |
|--|---|---|
| Postbus 147<br>2610 HC Wageningen +18000<br>T: +31 (0)2474 - 63 80 00<br>www.ontwerpprojecten.nl | date: 06-05-2022<br>scale: 1:1000<br>format: A0 | drawn by: LH<br>checked by: -<br>approved by: - |
|--|---|---|

© DRAWINGS AND DESIGNS BY virtue of the copyright, but down to intellectual creation, these drawings and calculations are the exclusive property of Siemens Projector B.V. - the Netherlands. Without our definite permission they may in no way be used, copied or passed to third parties or computers. All dimensions in millimeters unless otherwise stated.