

GODTEKE
13 APR. 1972
Lindås Bygningråd

LINDÅS KOMMUNE
KOMMUNE-
INGENIÖRSKONTORET
00010 -G.1.72
Arkiv nr. 188

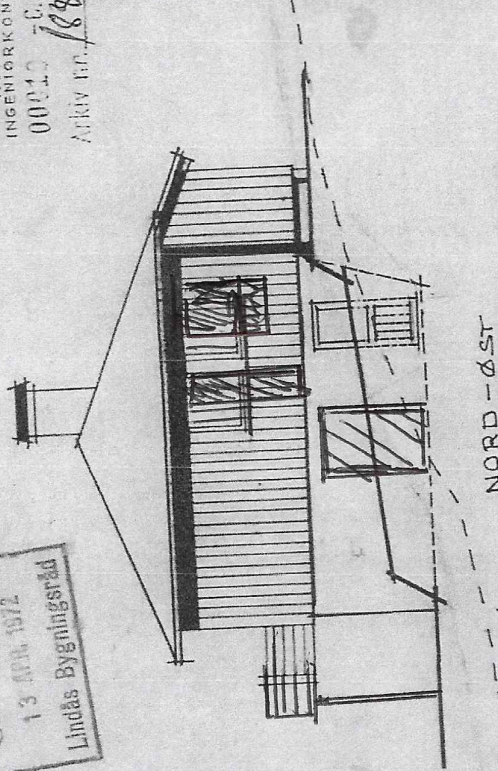

NORD-ØST

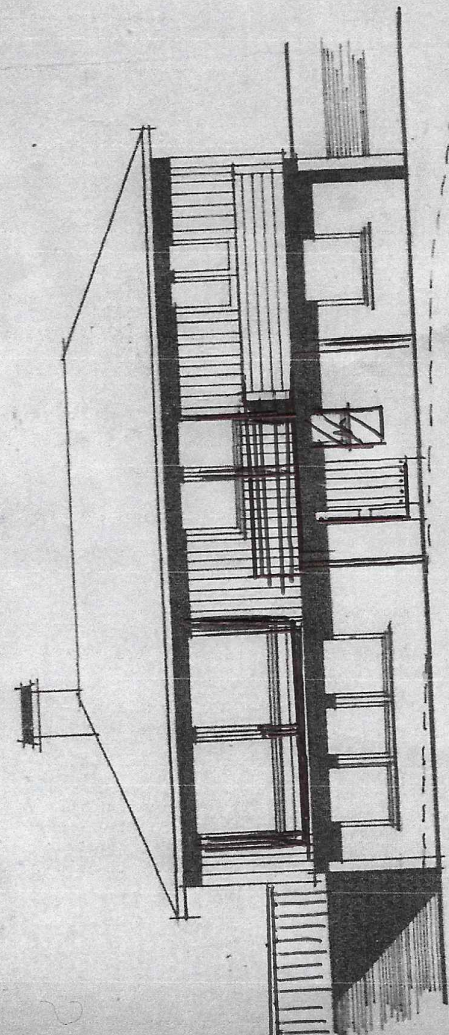

SYD-ØST

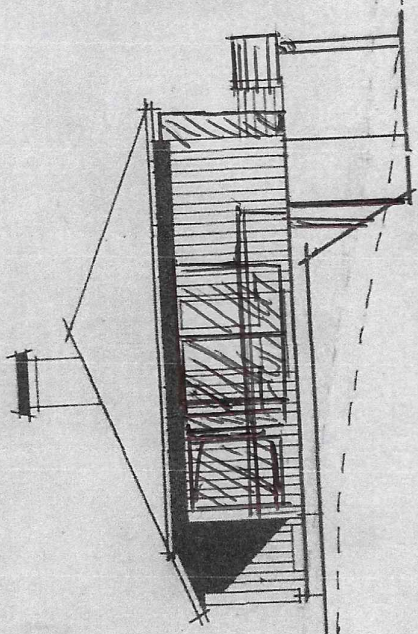

SYD-VEST

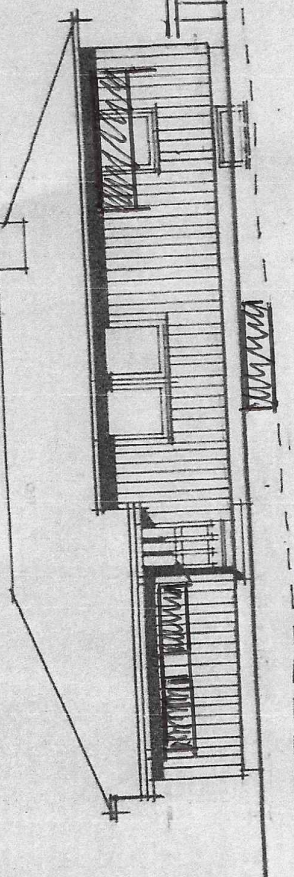

NORD-VEST

Tekning nr. 6

Fasader
planlagde endringer

TYPE 111
FASAD
M=1:
NACIV