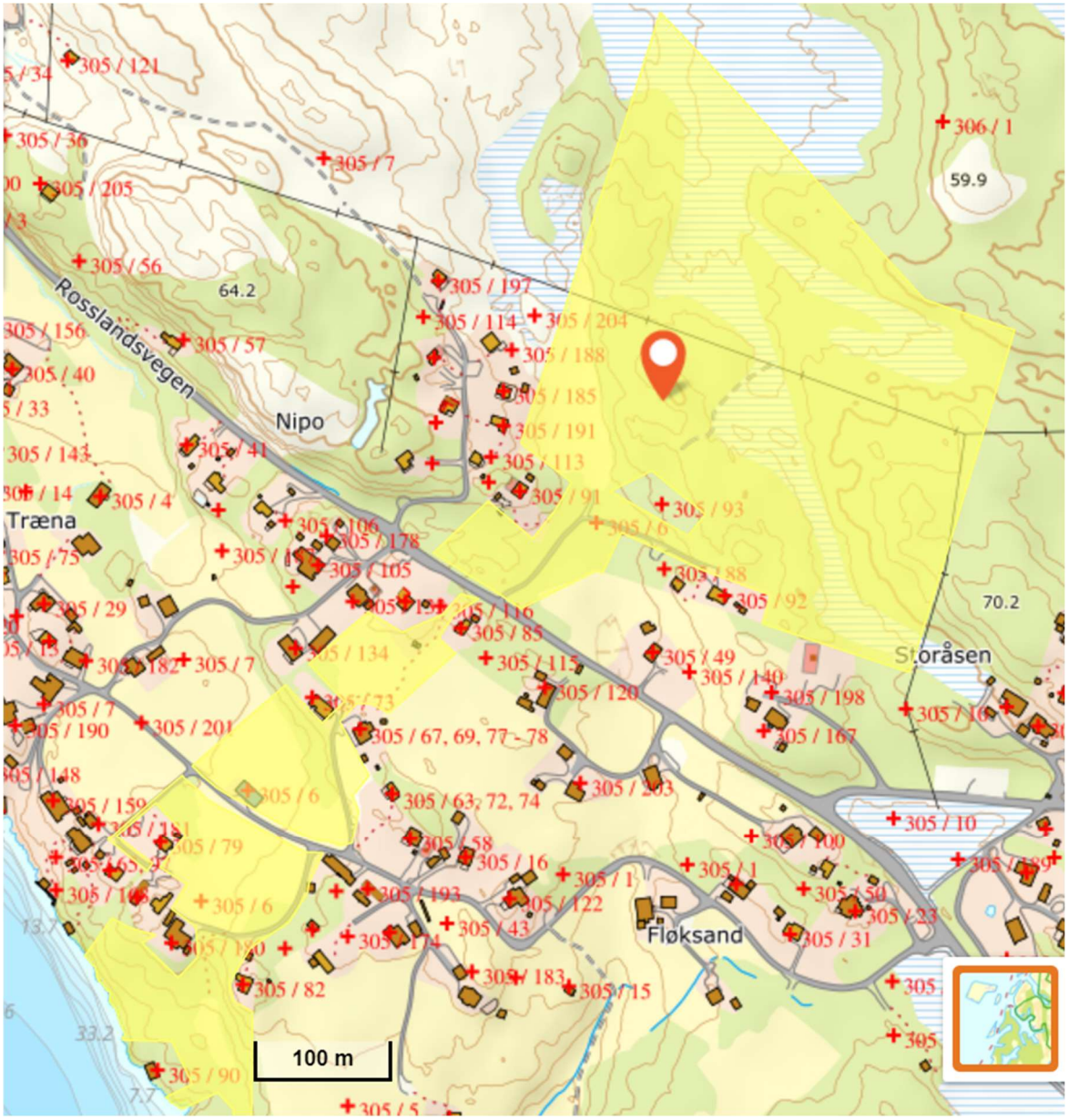4631-305/6 Grunneiere Frode og Helene Anfinsen