

FASADE I LINJE A  
NORD



FASADE I LINJE H  
SØR



FASADE I LINJE 1  
VEST



FASADE I LINJE 13  
NORD

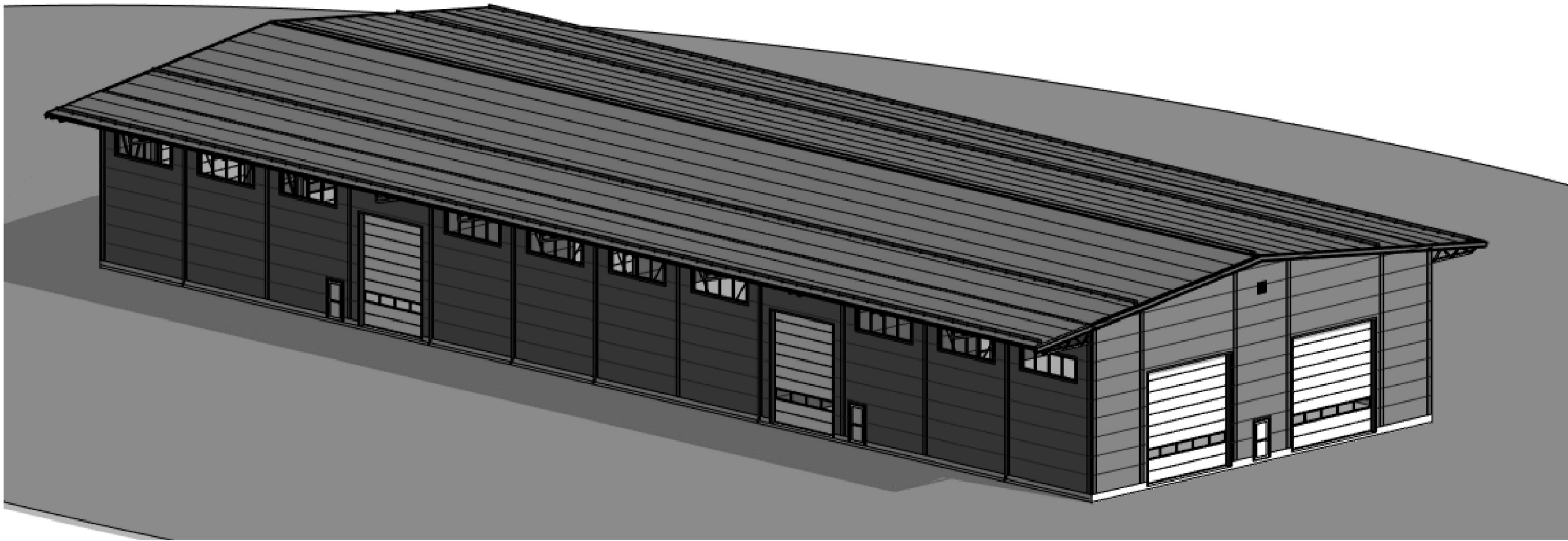

3D-VISNING

LEGEND OF COLOR

- RAL9006
- RAL7011
- RAL3009

NOTES:  
THIS DRAWING IS FOR REFERENCE ONLY. MINOR CHANGES TO SOME DETAILS AND STRUCTURE SCHEMES AT THE CONSTRUCTION PROJECT PHASE ARE ALLOWED. DIMENSIONS NOT SHOWN IN THE DRAWING SHOULD BE CONSIDERED AS APPROXIMATE (WITH READING ACCURACY BASED ON THE DRAWING PRINTED TO SCALE). IMPACT OF THE NEARBY OBJECTS SHOWN ON THIS DRAWING IS TAKEN INTO CONSIDERATION. POSSIBLE EFFECTS ON EXISTING BUILDINGS HAS NOT BEED INCLUDED IN THIS PROJECT.

PHOTOVOLTAICS LOADING ASSUMPTIONS:  
PV MODULES MUST BE INSTALLED AT THE ANGLE NO MORE THEN 15 DEGREES ON THE ROOF SURFACE. THE FIXING OF PV MODULES MUST ENSURE TIGHTNESS OF ROOF SHEETING MATERIAL. THE POSSIBILITY OF USING A PV INSTALLATION WITH BALLASTED MODULES IS EXCLUDED. THE PV LOAD IS AN ESTIMATION. THE DESIGN OF THE PV INSTALLATION SHOULD BE VERIFIED IN TERMS OF ADOPTED CALCULATION ASSUMPTIONS.

REV	DESCRIPTION	SIGN	DATE
-----	-------------	------	------

IKKE KLAR

**LLENTAB**  
WWW.LLENTAB.NO

PROSJEKTNAVN:

Lagerhall på Alver

BYGGESTED:  
Alvervegen 25  
5911 Alversund

GNR / BNR: 137/815 Alversund

KUNDE:  
Romarheim as

B.O. NUMMER:

PROSJEKTNUMMER:

N00670

DATUM:

09/07/23

KONSTRUKTOR:

Denys Baliasyrii

PROSJEKTUTVIKLER:

Jan Magne Finkenhoff Bye

TEGNINGSTITTEL:

FASADE

TEGNINGS NUMMER:

A300

REVISION:

SKALA: