

GBNR.: 234/88

tomteareal 1150m²

Heimeltavler: Jahn Torng Midgard

målestokk 1:100

Eksisterende
SØRVENDT FASADE

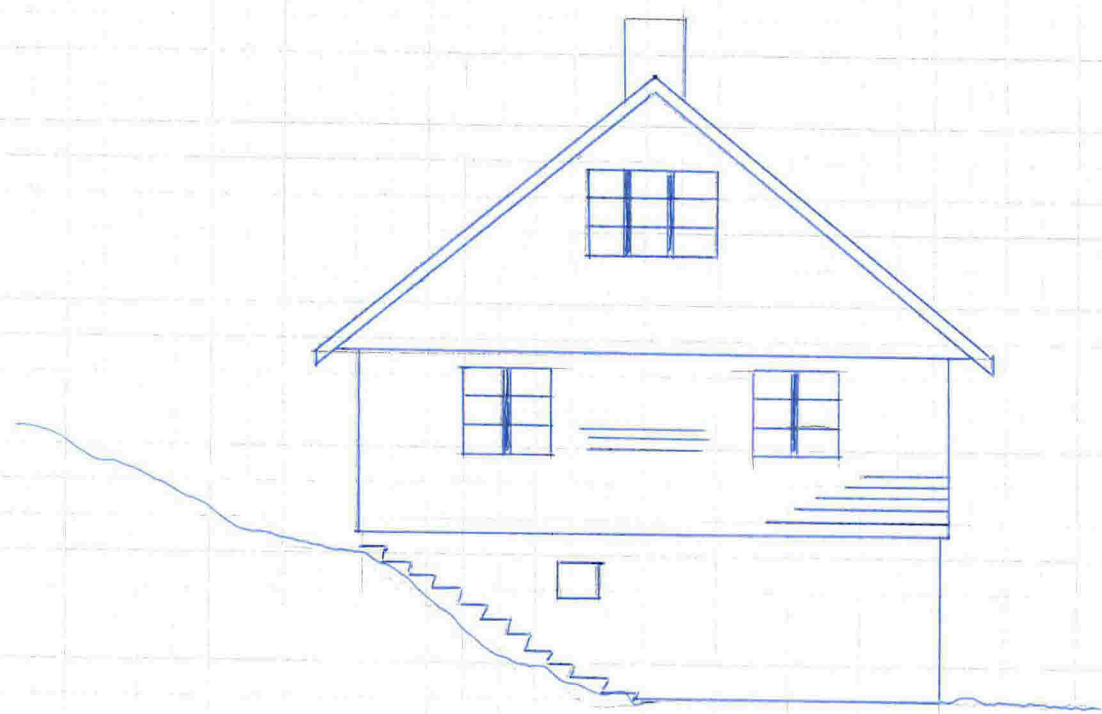

8.2m

GBNR: 234/38

tomteareal 1150m²

Heimelshaus Jahn Tommy Midtgård

målestokk 1:500

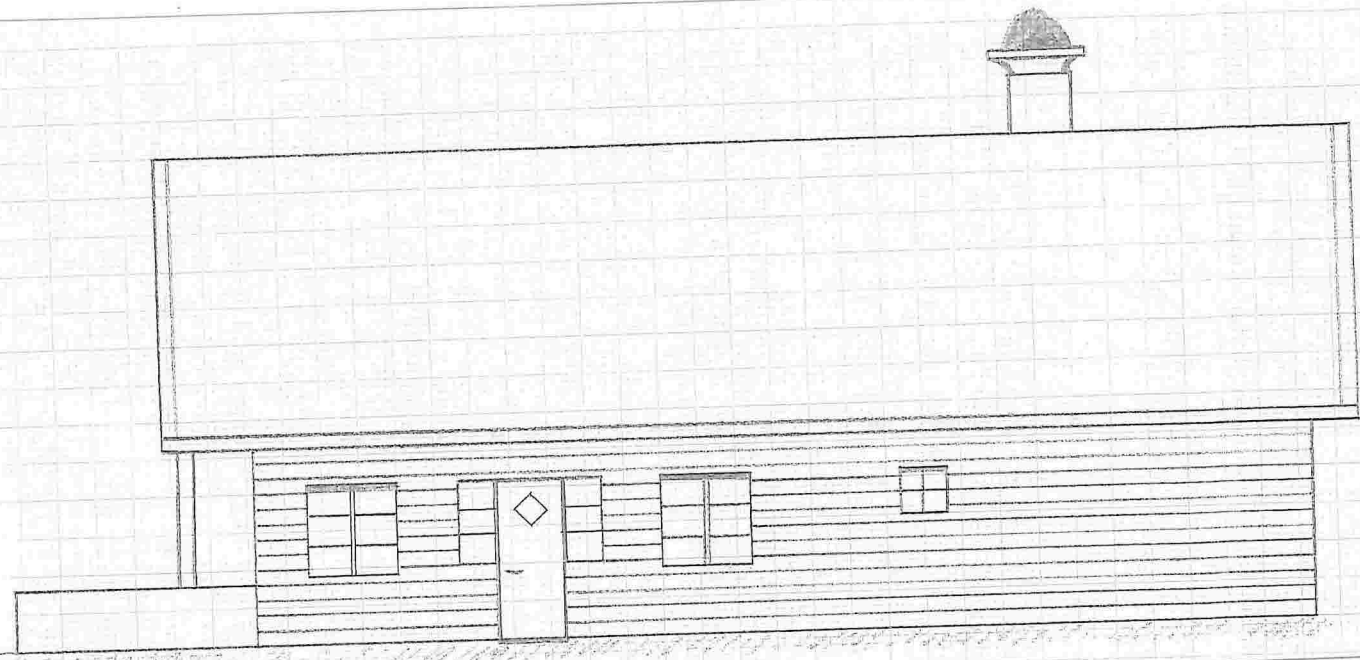

SØR-VEST

EKSISTERANDE

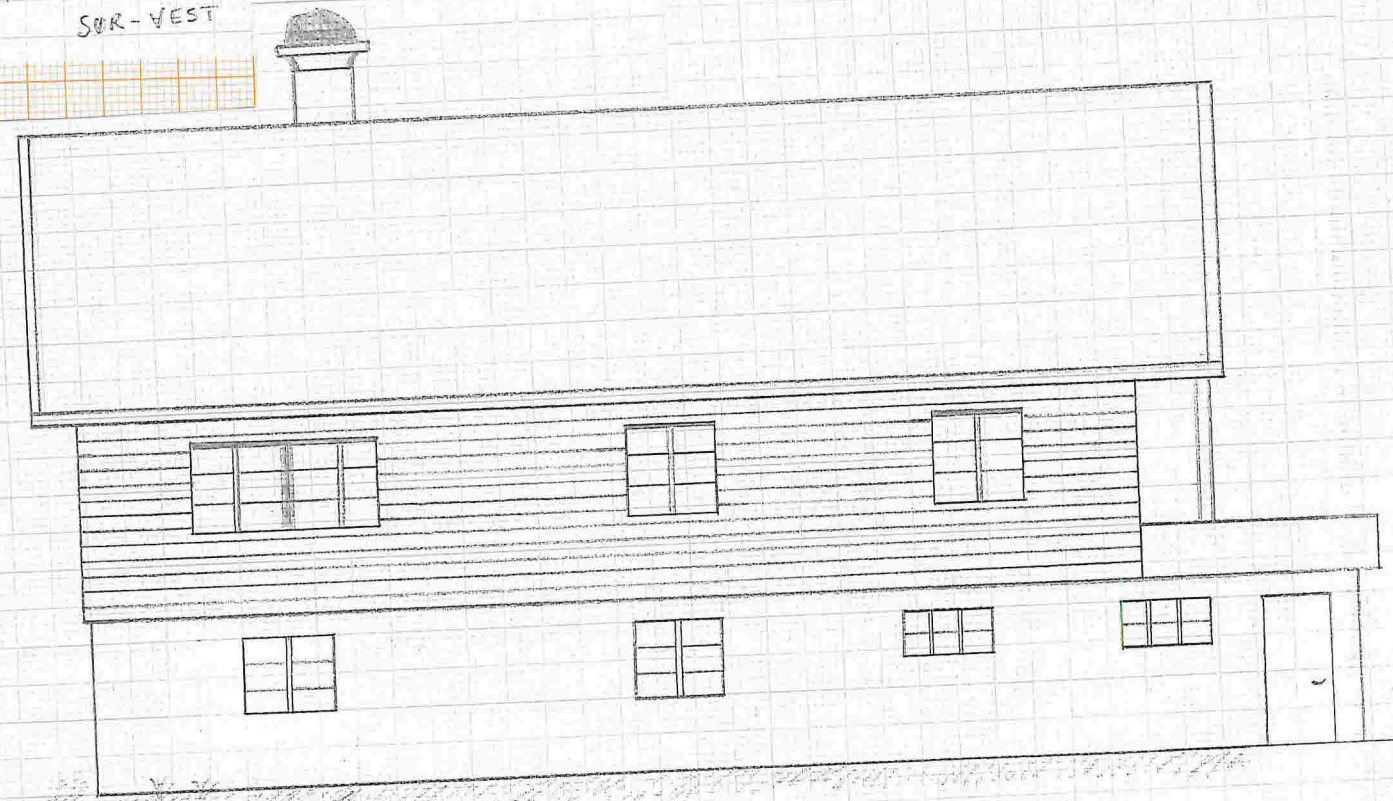

NORD-AUST

GBNR.: 234/38
tomteareal 1150m²

Heimelshaver: Jahn Tommy Midtgård

målestokk 1:100

13.03.2016

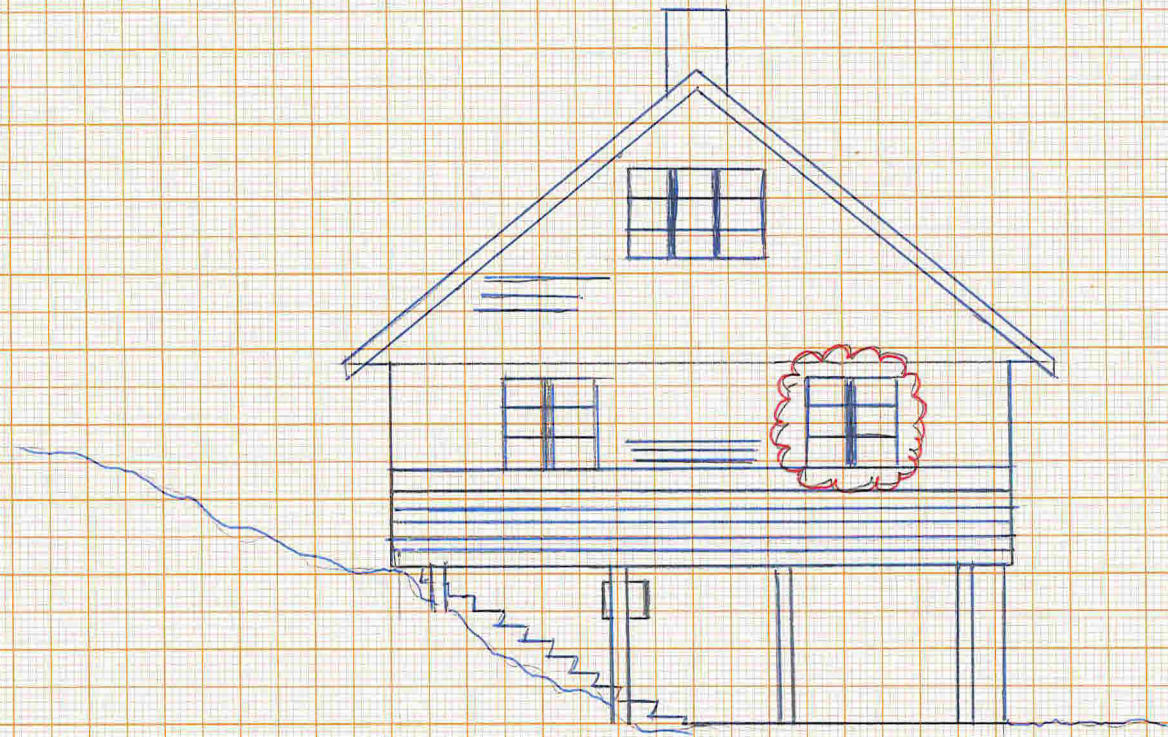

VINDU VERT
ERSTATTET
MED DØR

NY TERRASSE

NY
SØRVENDT FASADE
8,2 m

Eksisterande planlösning vert uendea,
med vindu i sorvendt fasade
vert erstatta med dor ut pa
ny terrasse

GBNR: 234/38
tomteareal 1150m²
Heimelsnavar: John Tommy Midtgard
malestokk 1:500

13.03.2016

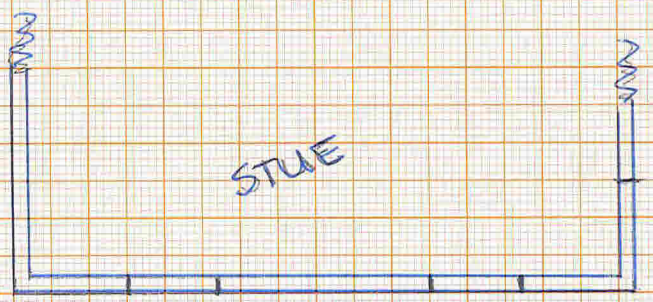

EKSISTERANDE
PLANLØYSING

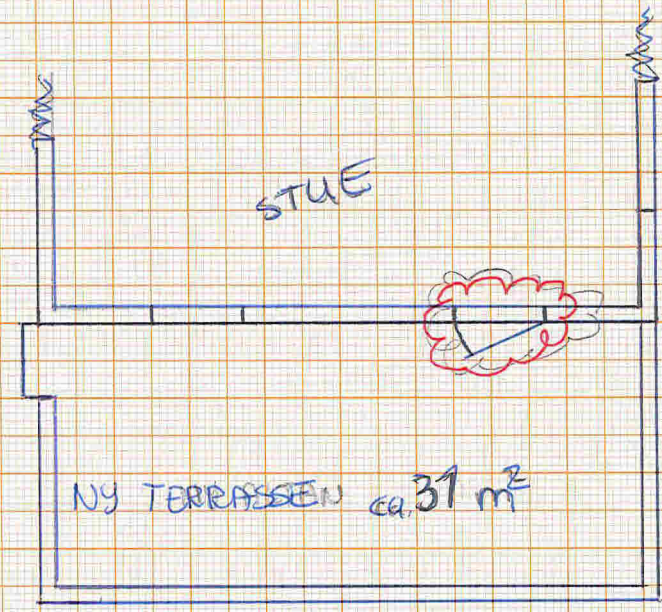

VINDU
ERSTATTAST
MED DØR

NY PLANLØYSING

GBNR: 234/38
tomteareal 1150m²

Heimeistavara: Jahn Tommy Midtgård

målestokk 1:100

13.03.2016

"Som BYGD"
VINUPLASSERING
V/TILBYGG 1.2003

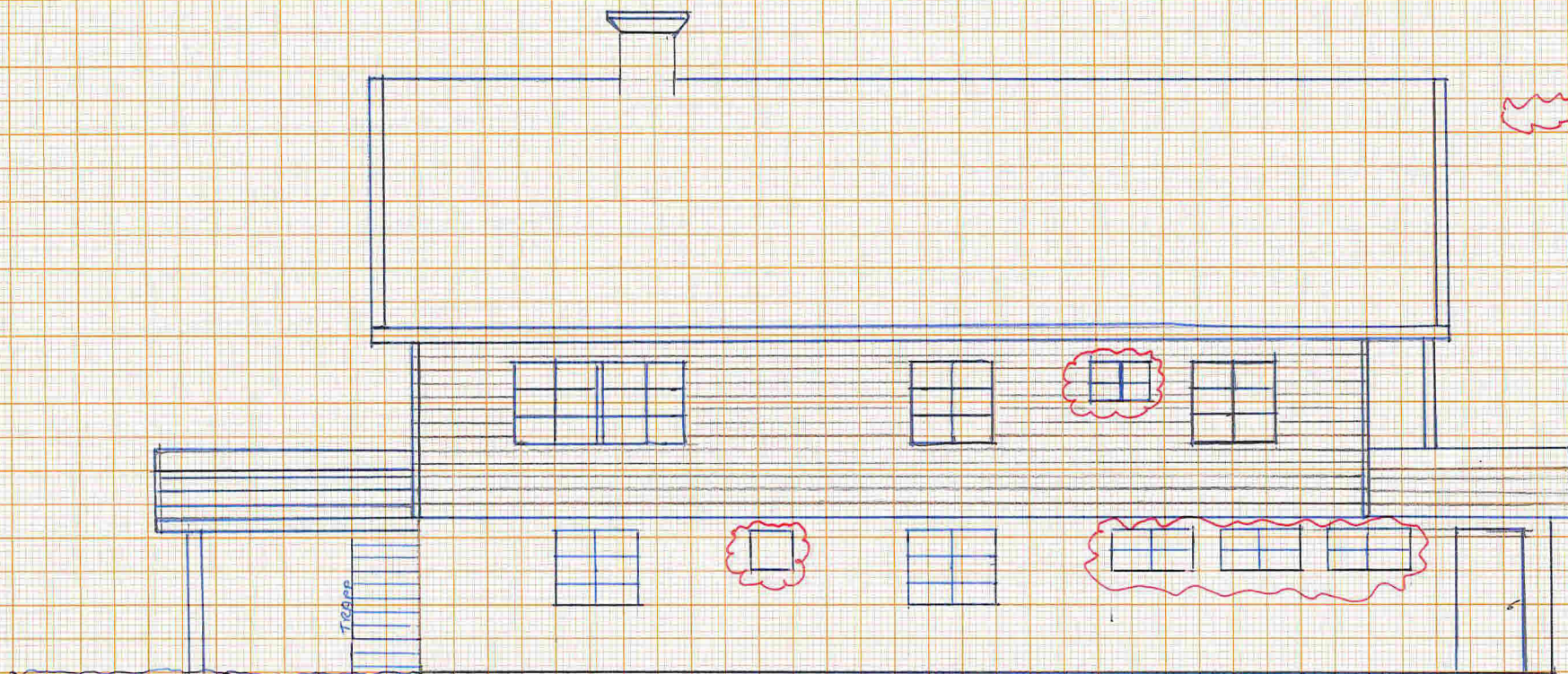

3,8m
Nytt

NY NORD-AUSTVEIND FASADE

E-6

GBNR: 234/38
tomteareal 1150m²

Heimelskuevar Jahn Tommy Milligard

målestokk 1:100

13.03.2016

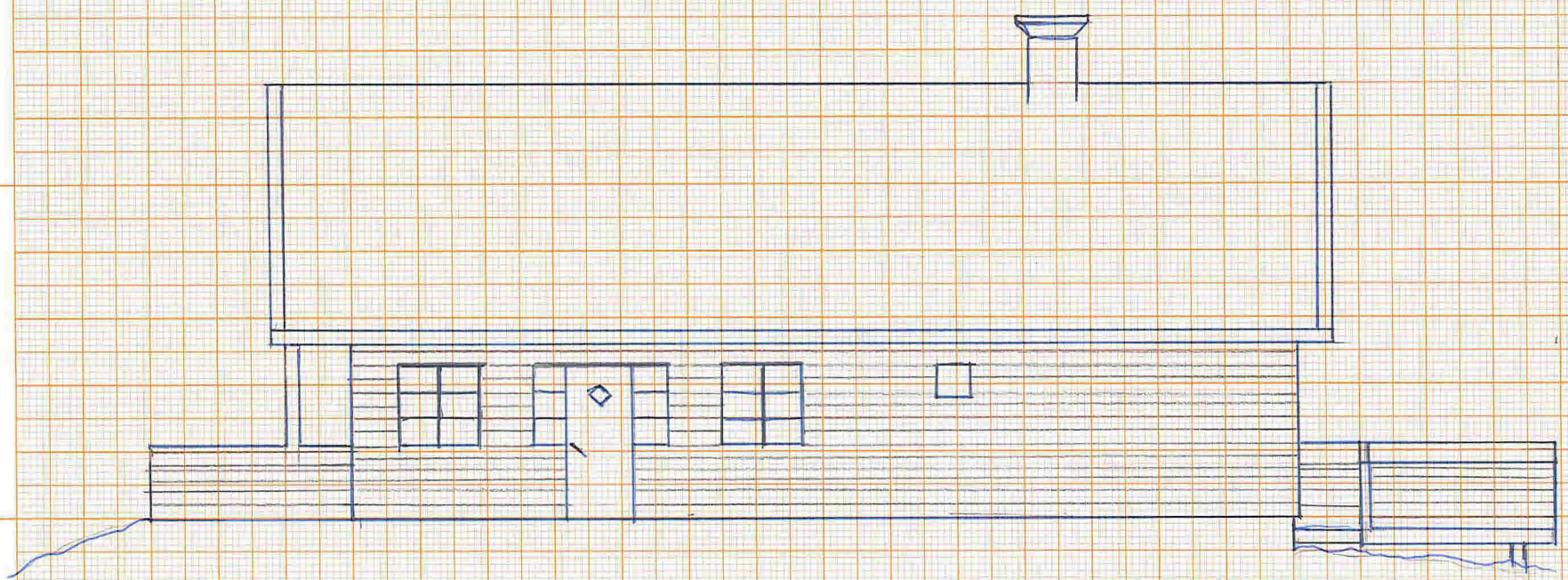

NY SØR-VESTRENDT FASADE

