

Fasade mot SYD-VEST

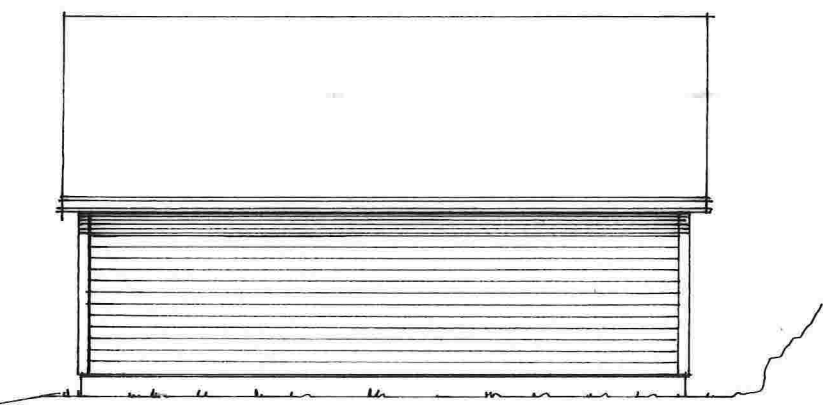

Fasade mot NORD-ØST

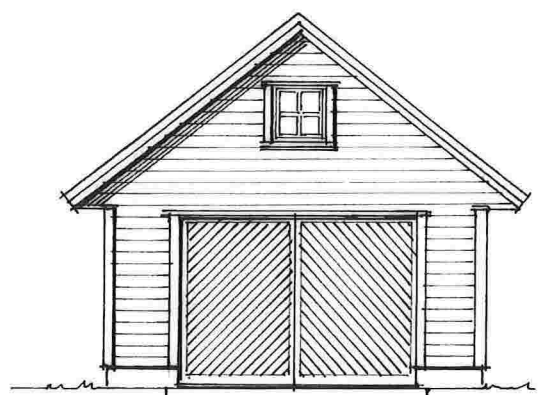

Fasade mot SYD-ØST

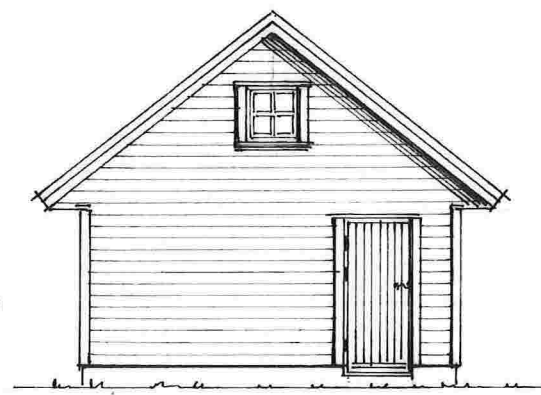

Fasade mot NORD-VEST

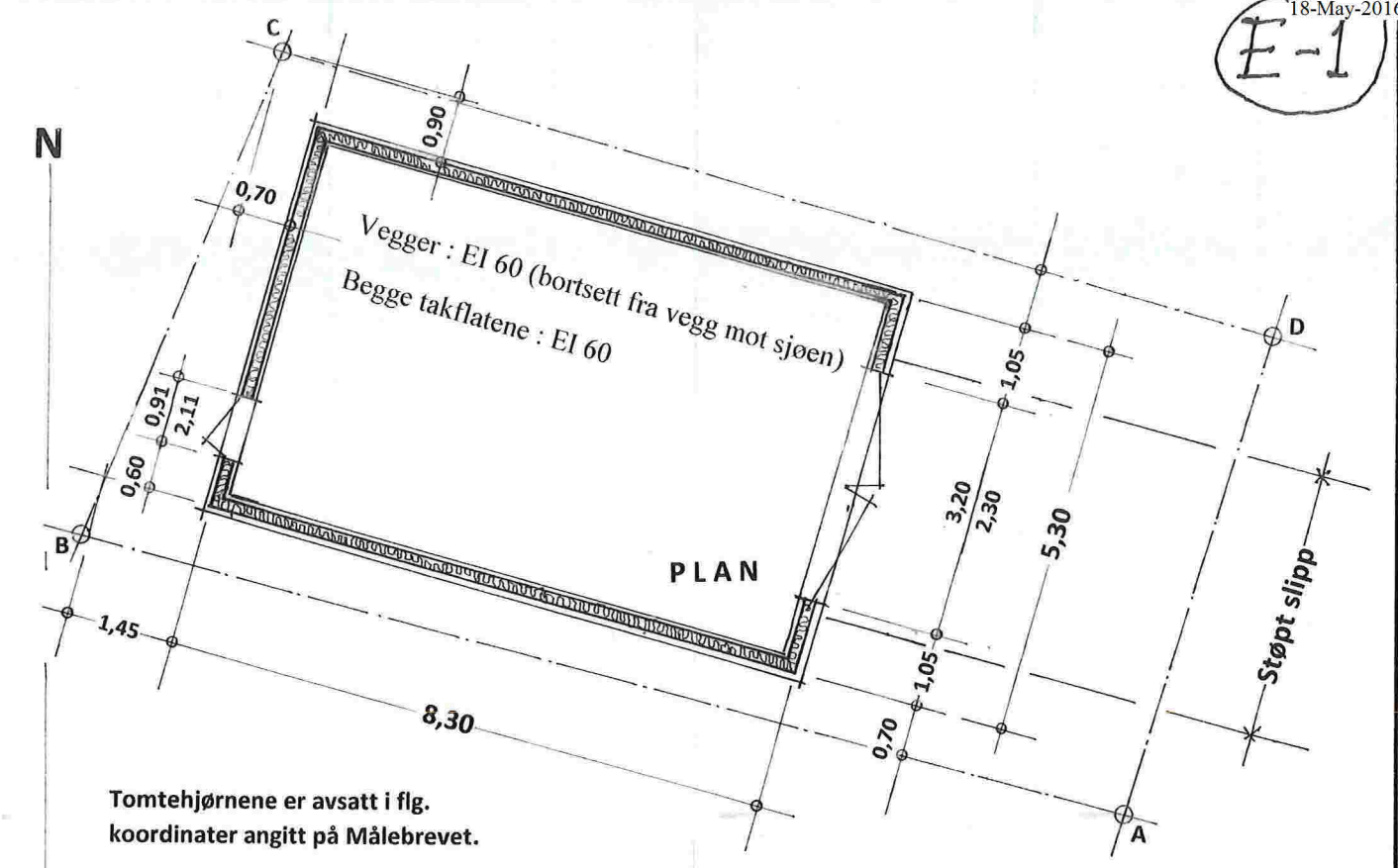

Tomtehjørnene er avsatt i flg. koordinater angitt på Målebrevet.

BRA : 40 m²
Vindusflate : 2,5 %
Mønehøyde : 5,0 m.

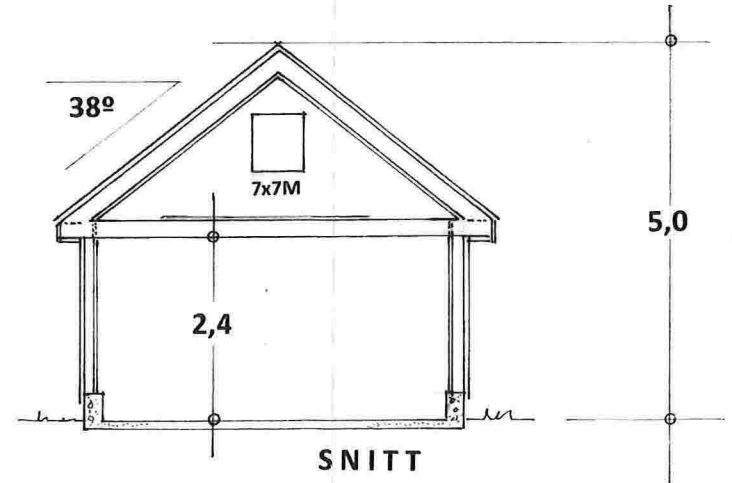

Prosj. naust på Gnr. 106 , Bnr. 124, Fonnebustsjøen i Lindås kommune
Tiltakshaver : Ole Jarle Malkenes
Planer , Snitt – og Fasader i Mål = 1 : 100