

HANDSAM DEN
16 NOV. 1988
LINDAS BYGNINGSRÅD

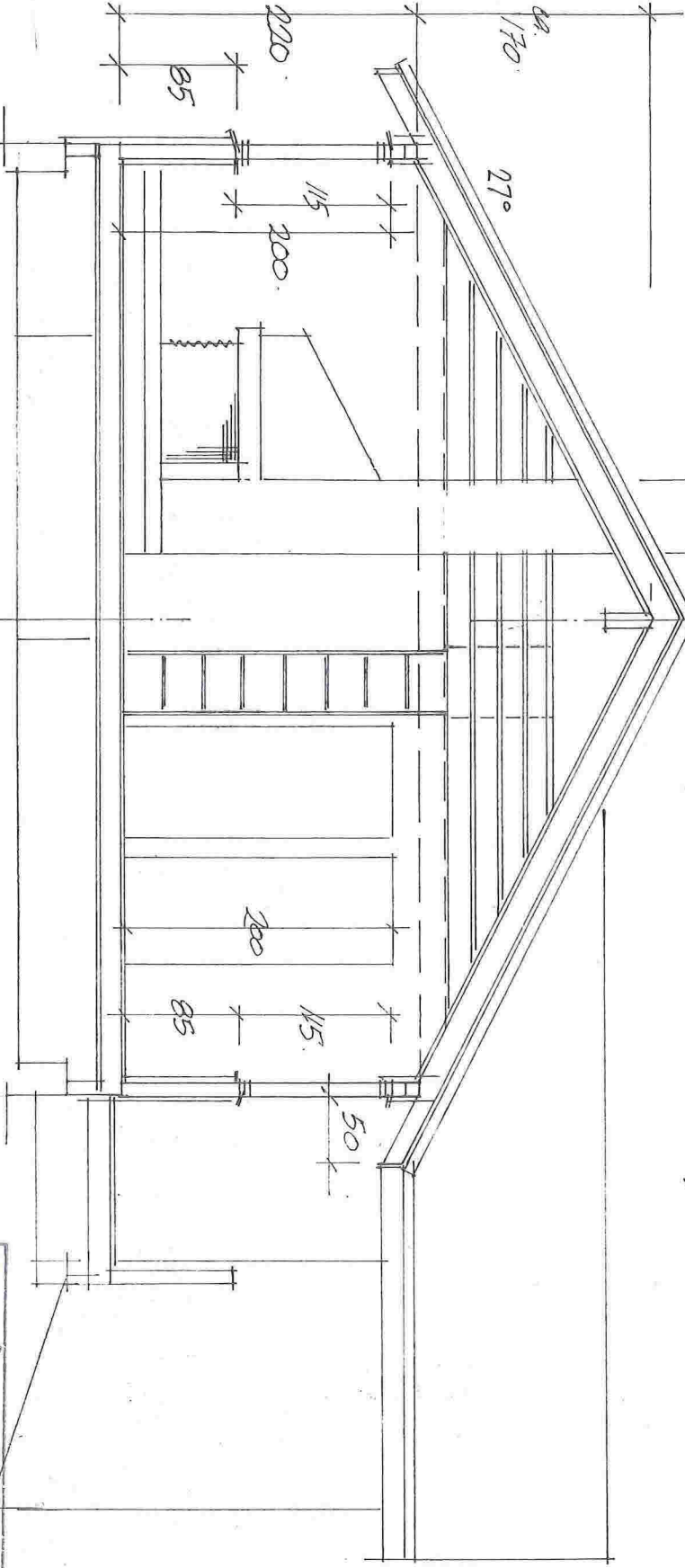

LINDAS KOMMUNE
TEKNISK ETAT
04.10.88 002425
ARKIV NR. 8-

FRØDE KVIIST
HYTTE LINDAS
PLAN-SMITT - FASADE
M 1:50
140988

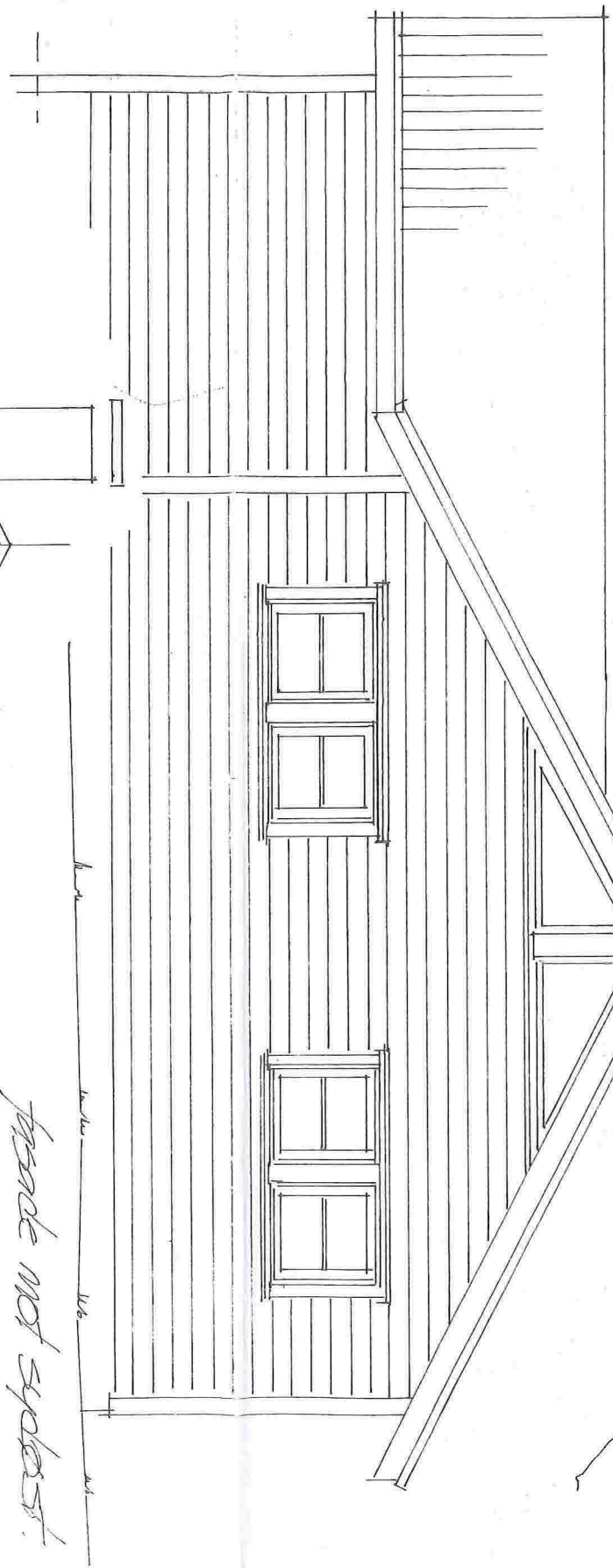
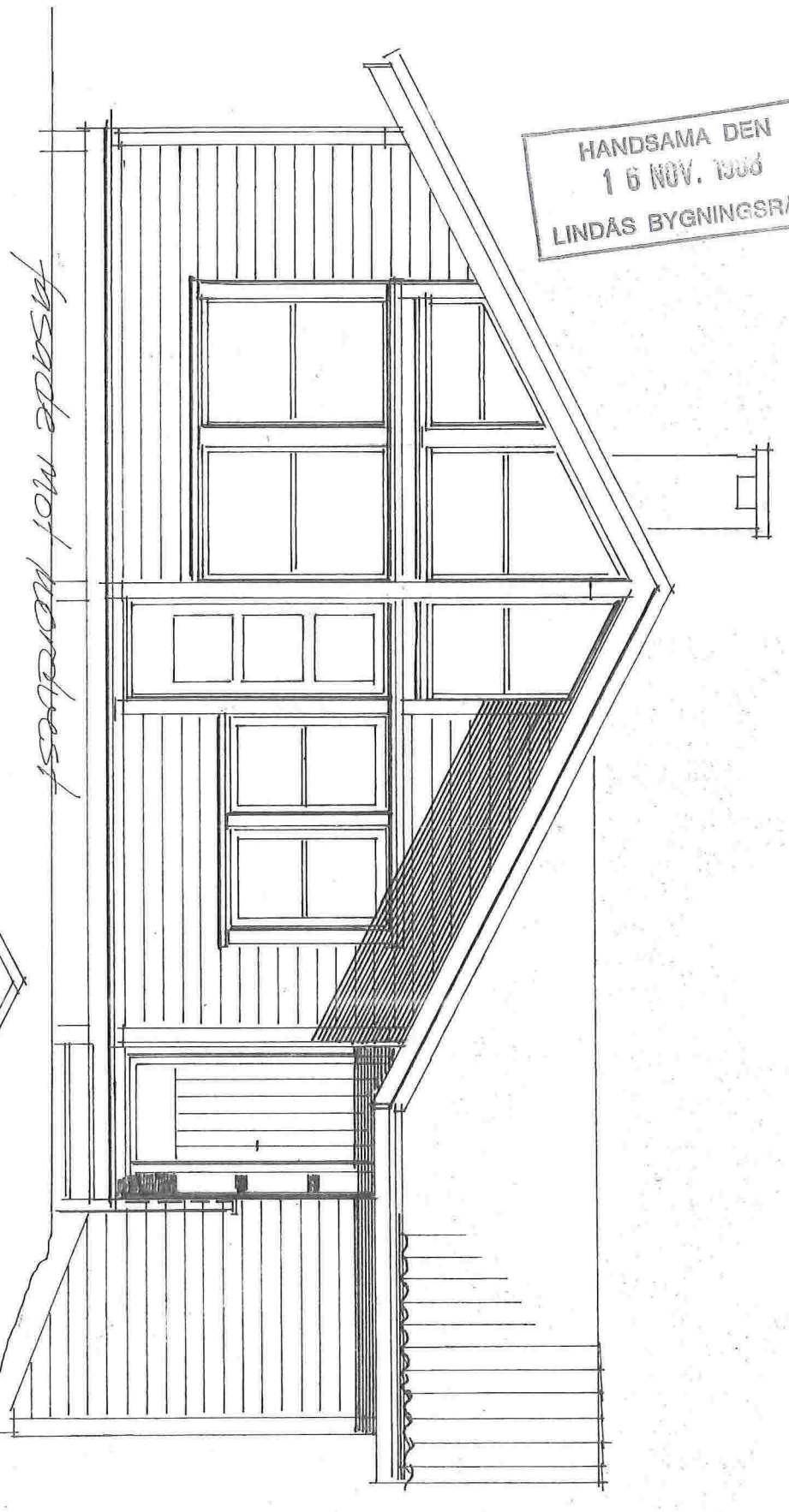
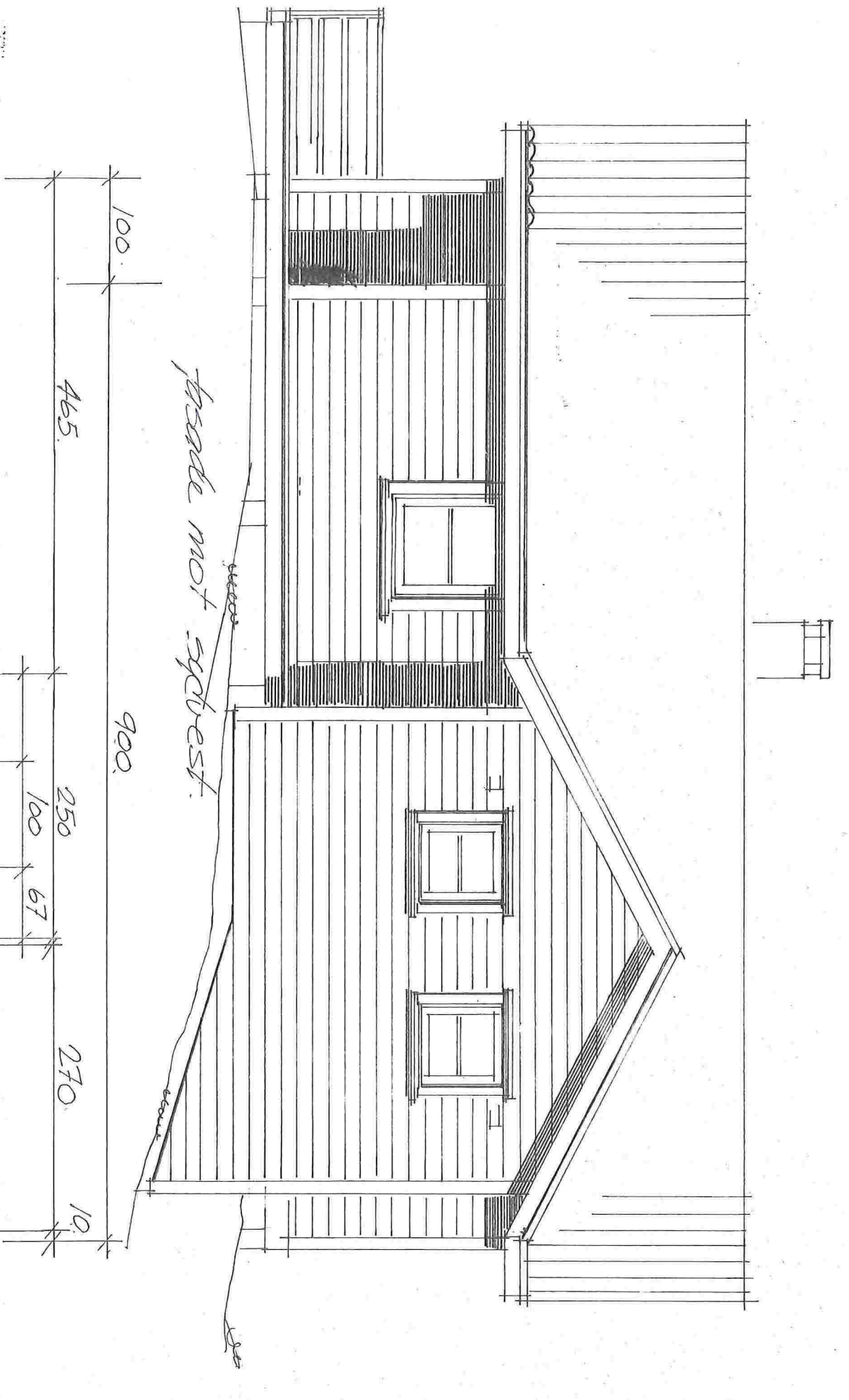
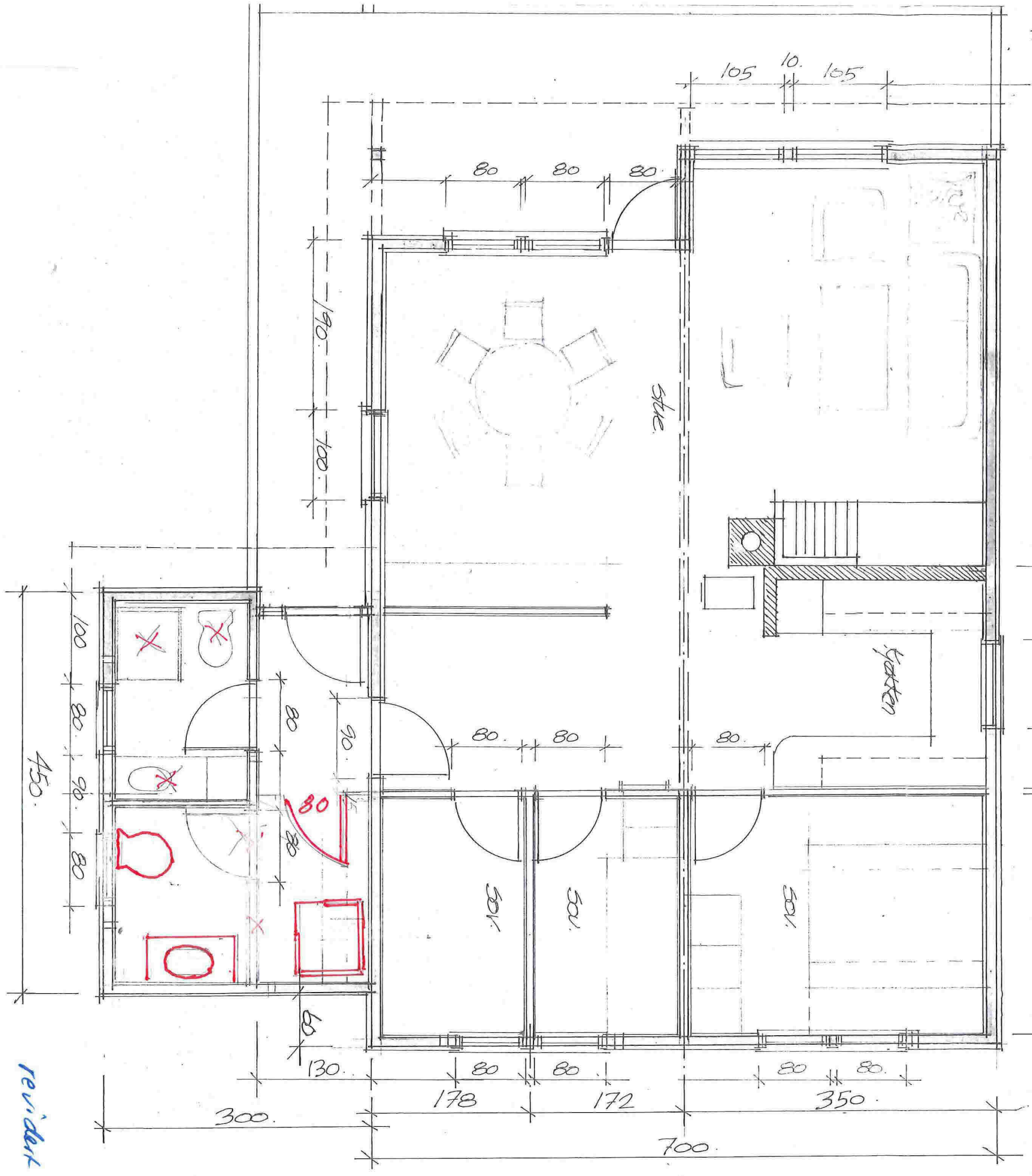

resident design