

Gebyr for kommunalt salgsløyve – skjema

Sak 14/2321

Organisasjonsnr:	984 983 572
Namn:	REMA 1000 Osteridet Tore Helland AS
Adresse:	Postboks 13
Postnr./stad:	5993 Osteridet
Telefon:	4023 7009 / 56 35 8250
E- post:	osteredet@rema.no

Sal 2013 (må dokumenterast)	Forventa sal 2014
Alkoholhaldig drikk i gruppe1; Drikk som inneheld over 2,5 og høyst 4,7 volumprosent alkohol	Alkoholhaldig drikk i gruppe 1: Drikk som inneheld over 2,5 og høyst 4,7 volumprosent alkohol
Tal i liter 76 167,46	Tal i liter 80 000

20/5 2014

dato



underskrift

LINDÅS KOMMUNE	
Klassering	
26. 05. 2014	
Ark. saksnr.	Løpenr.
Saksnr.	Tilgangskode

Varesalg (01.01.2013 - 31.12.2013)
Uten ikke til brutto varer

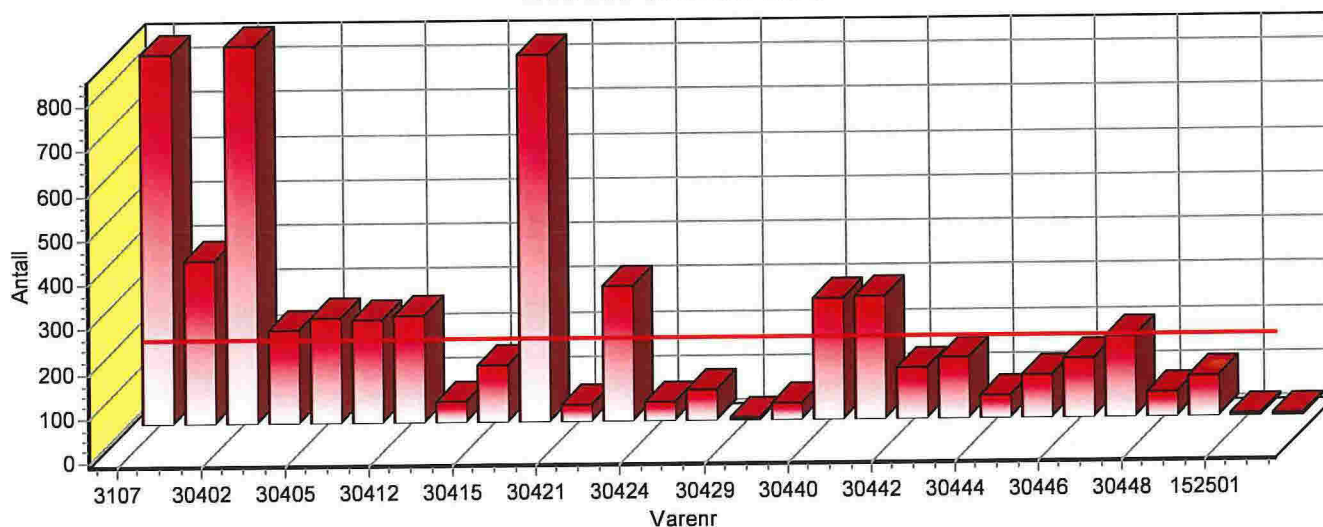

Varenr	Varenavn	Antall	Omsetning	Liter
3107	GREVENS PÆREC BR BX 0,5L	828,0	27 328,40	414,00
30401	GREVENS CIDER BLÅBBÆR 0,5	366,0	11 960,80	183,00
30402	GREVENS PÆREC. LETT 0,50	845,0	27 651,00	422,50
30404	GREVENS PÆREC. 0,50L 6PK	207,0	41 149,60	621,00
30405	PÆRECI U/TILS SUK 0,50 6	232,0	45 477,80	696,00
30411	HALMSTAD PÆRECIDER 0,5 BO	231,0	7 774,20	115,50
30412	HALMSTAD EPLECIDER 0,5 BO	236,0	7 651,40	118,00
30413	GREVENS CIDER BLÅB.6X0,50	43,0	8 484,60	129,00
30415	GR.CIDER SKOGS U/SUK 0,50	128,0	25 427,00	384,00
30416	GR.CIDER SKOGSB U/TIL SUK	822,0	27 154,01	411,00
30421	EPLECIDER U/SUKKER 6PK	36,0	7 057,20	108,00
30422	EPLECIDER U/SUKKER 0,5L	299,0	9 758,90	149,50
30424	SOMERSBY DOUBLE PRESS 0,7	41,0	2 624,50	30,75
30428	SOMERSBY DOUBLE PRESS 0,3	67,0	1 771,40	22,11
30429	SOMERSBY DOUBLE PRESS 4PK	3,0	331,20	3,96
30439	GREVENS BRUT EPLEC. 6PK	35,0	6 825,00	105,00
30440	GREVENS BRUT EPLEC. 0,50	288,0	8 710,00	134,00
30441	HALMSTAD CIDER GRANATEPLE	275,0	9 072,90	137,50
30442	SOMERSBY BLACKBERRY CIDER	114,0	15 240,00	228,00
30443	SOMERSBY PEAR CIDER 4PK	134,0	17 690,80	268,00
30444	SOMERSBY APPLE LITE CIDER	48,0	6 276,80	96,00
30445	SOMERSBY APPLE CIDER 4PK	93,0	12 334,40	186,00
30446	SOMERSBY BLACKBERRY CIDER	132,0	4 378,30	66,00
30447	SOMERSBY PEAR CIDER 0,50L	181,0	5 999,10	90,50
30448	SOMERSBY APPLE LITE CIDER	52,0	1 694,90	26,00
30449	SOMERSBY APPLE CIDER 0,50	89,0	2 931,90	44,50
152501	SOMERSBY CITRUS 4PK	4,0	658,00	8,00
152502	SOMERSBY CITRUS 0,50L	4,0	131,60	2,00
Sum		5 813,0	343 545,71	5 199,82

Varesalg (01.01.2013 - 31.12.2013)
Uten ikke til brutto varer

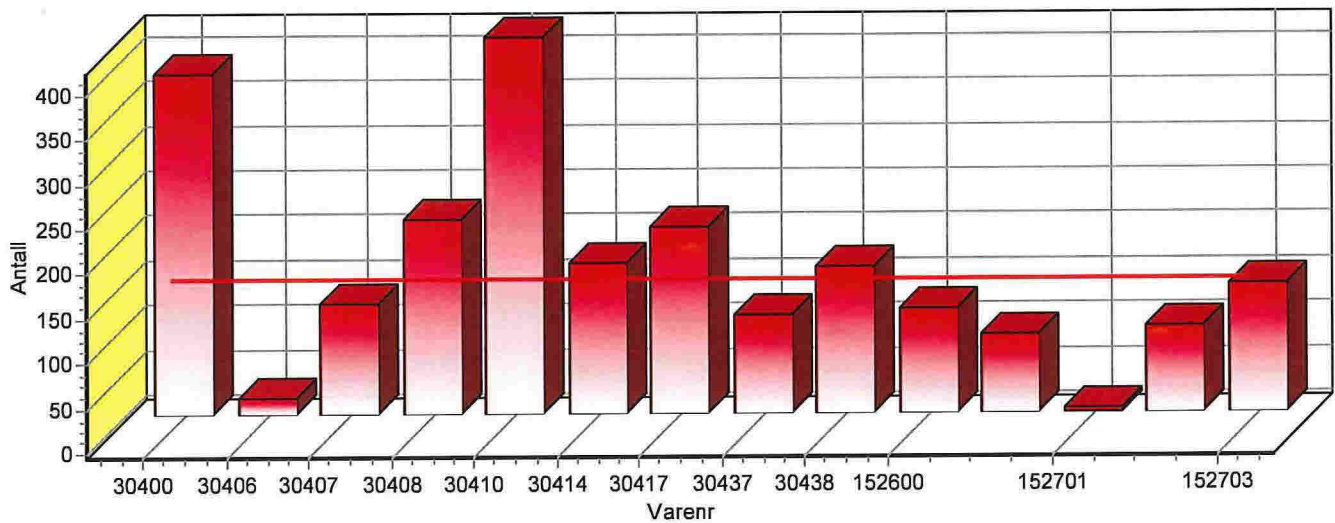

Varenr	Varenavn	Antall	Omsetning	Liter
30400	SMIRNOFF ICE 4PK	379,0	47 024,00	416,90
30406	SMIRNOFF ICE 0,25L	18,0	541,80	4,50
30407	SMIRNOFF ICE 4PK	122,0	14 651,20	122,00
30408	HALMSTAD MOJITO 50 CL 4,7	216,0	7 946,40	108,00
30410	SMIRNOFF ICE 0,275L	420,0	13 137,30	115,50
30414	CAPTAIN MORGAN & COLA 0,2	168,0	5 555,10	46,20
30417	BARE RUSBRUS 0,33 L 0,33	208,0	4 687,10	68,64
30437	SHAKER 0,275 FL 4PK	110,0	11 664,00	121,00
30438	SHAKER 4,5% VOL. 275ML	164,0	4 336,60	45,10
152600	SMIRNOFF ICE LIGHT 0,275L	116,0	3 630,10	31,90
152700	BACARDI RAZZ & UP 4,0%	87,0	2 514,30	21,75
152701	VIKINGFJORD MOJITO 1,50 B	5,0	695,00	7,50
152702	BACARDI BRE WATERMELON 4,	95,0	2 840,50	26,13
152703	BACARDI BRE. ORANGE 4,0%	144,0	4 305,60	39,60
Sum		2 252,0	123 529,00	1 174,71

Varesalg (01.01.2013 - 31.12.2013)
Uten ikke til brutto varer

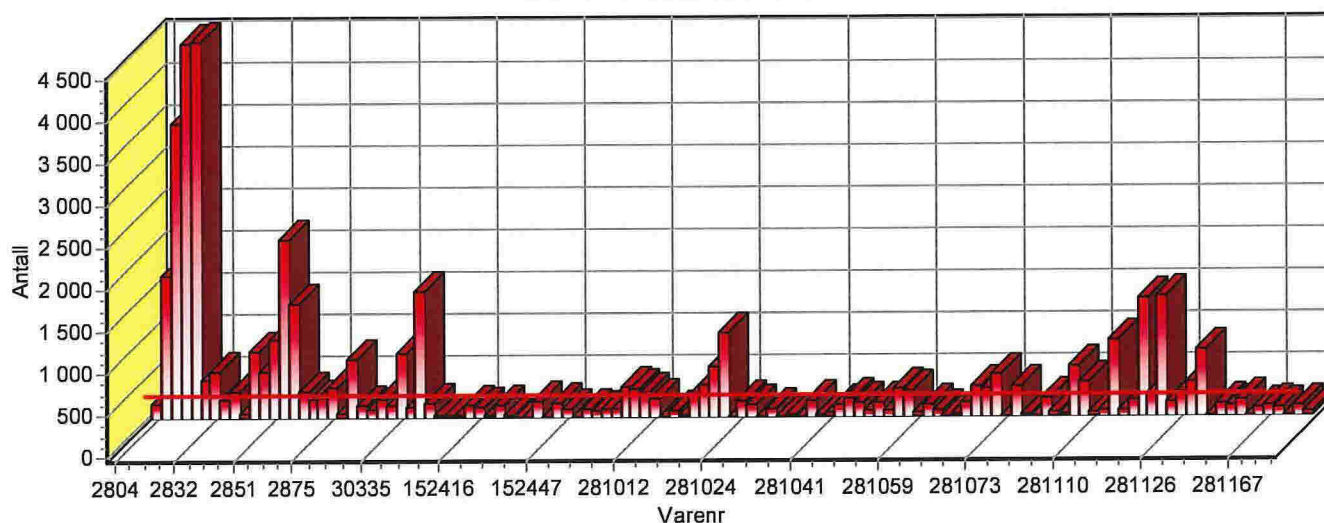

Varenr	Varenavn	Antall	Omsetning	Liter
2804	FATØL HANSA 0,33L BOKS	157,0	3 422,60	51,81
2805	FATØL HANSA 6PK. BOKS	1 683,0	277 967,40	5 049,00
2819	FATØL HANSA 0,5L BOKS	3 486,0	95 831,90	1 743,00
2820	PILSNER HANSA 6PK. BOKS	4 455,0	635 968,80	13 365,00
2823	PILSNER HANSA 0,5L BOKS	4 469,0	106 505,20	2 234,50
2826	HANSA PILS 0,33L BOKS	443,0	8 318,40	146,19
2832	HANSA FATØL 0,33 L BX 10	554,0	120 772,00	1 828,20
2833	HANSA JULEØL KL. D 0,50 L	216,0	5 832,60	108,00
2835	HANSA PILS 0,33L FLASKE	303,0	5 131,50	99,99
2844	HANSA JULEØL KL. D 0,33 L	37,0	732,60	12,21
2848	TUBORG PILS 0,5L BOKS	793,0	18 513,42	396,50
2849	HEINEKEN 0,50 L BX 6 PK	540,0	94 835,40	1 620,00
2851	TUBORG BRUN FL. 0,33L 6PK	921,0	87 184,10	1 823,58
2852	BARE ØL GRANS 6PK.BOKS	2 110,0	265 369,80	6 330,00
2853	GRANS BARE ØL 0,5L 756STK	1 364,0	28 559,80	682,00
2856	TUBORG BRUN FL. 0,33L	313,0	4 883,44	103,29
2864	PILSNERØL GRANS PREMIUM	225,0	3 177,70	74,25
2872	RINGNES PILSENER 0,50 L	227,0	5 453,90	113,50
2875	CARLSBERG PILSNER 0,50L	348,0	10 116,60	174,00
2876	GRANS JULEBRYGG 0,33 L FL	53,0	948,70	17,49
2887	HEINEKEN 0,5L BOKS	698,0	20 353,30	349,00
10057	HANSA SOMMERØL 0,33 L BX	142,0	35 564,40	562,32
10058	HANSA SOMMERØL 0,33 L BX	95,0	2 050,80	31,35
30302	HANSA SOMMERØL 0,50 L BX	209,0	6 165,50	104,50
30320	HANSA SOMMERØL 0,50 L BX	145,0	25 665,00	435,00
30335	TUBORG LITE 0,5	765,0	21 264,80	382,50
30337	RINGNES LITE 0,5	120,0	3 348,00	60,00
30343	HANSA PILSNER 0,33L BX 12	1 490,0	334 350,06	5 900,40
152106	TUBORG GRØN 12PK 0,33L BX	177,0	38 065,20	700,92
152400	TUBORG LITE 0,33L	20,0	424,40	6,60
152401	PERONI N AZZURRO (4,7%)	16,0	487,50	5,28
152411	TUBORG LITE 0,33L 10PK	18,0	3 734,00	59,40
152415	HANSA SPESIAL HVETE KL.D	141,0	4 215,90	70,50
152416	HANSA SPESIAL IPA KL.D 0,	127,0	4 178,30	63,50
152417	HANSA SPESIAL IPA KL.D 0,	18,0	3 553,20	54,00
152418	HANSA SPESIAL BAYER KL.D	154,0	5 067,80	77,00
152419	HANSA SPESIAL BAYER KL.D	29,0	5 746,20	87,00
152420	HANSA SPESIAL HVETE KL.D	10,0	1 794,00	30,00
152423	CORONA EXTRA ØL 6PK 355ML	3,0	534,60	6,39

Varenr	Varenavn	Antall	Omsetning	Liter
152435	HANSA EV. JULEBRYGG 0,33	196,0	5 448,80	64,68
152437	HANSA EV JULEBRYGG 0,33L	3,0	500,40	5,94
152444	HEINEKEN 65 CL KRT ENV.FL	168,0	6 570,60	109,20
152447	HANSA PILSNER 0,50 L BX 9	97,0	20 708,10	436,50
280805	BERNARD ØL	11,0	353,10	5,50
280900	SALITOS CERVEZA FL 0,33L	106,0	2 842,90	34,98
281000	HANSA BAYER 0,50 L BX 6 P	82,0	15 529,80	246,00
281002	HANSA JULEØL KL D 0,33 L	94,0	11 167,20	186,12
281004	HANSA JULEØL KL D 0,50 L	100,0	15 556,20	300,00
281007	KILKENNY DRAUGHT 0,44L BX	347,0	11 517,10	152,68
281008	HEINEKEN 0,33 L BX 10 PK	341,0	72 974,00	1 125,30
281009	HANSA PILS FRIDGEPACK 0,3	283,0	53 204,00	933,90
281012	GRANS UTEPILS 0,5 L	212,0	4 868,00	106,00
281014	GRANS JULEBRYGG 6-PACK 0,	11,0	1 181,40	21,78
281015	TUBORG JULEØL 0,50L	60,0	1 676,50	30,00
281016	TUBORG JULEØL 6PK	22,0	3 685,80	66,00
281017	AMSTEL PULSE 0,33 ENV.FL	266,0	7 479,90	87,78
281018	HANSA BAYER 0,50 L BX	373,0	11 749,20	186,50
281021	GRANS PREMIUM 6-PACK ØL K	587,0	49 492,80	1 162,26
281022	HANSA PILSNER 0,33 L KS 6	1 003,0	101 166,60	1 985,94
281023	CARLSBERG LITE 0,50L	6,0	177,00	3,00
281024	LADE GAARDS JULEØL 0,5 L	180,0	5 742,00	90,00
281025	HEINEKEN 0,33 L BX	141,0	3 017,40	46,53
281032	PILSNER URQUELL 33 CL BOK	3,0	79,50	0,99
281033	GRANS JULEØL 6-PACK 0,5L*	100,0	14 940,00	300,00
281035	BIRRA MORETTI 0,33	3,0	83,70	0,99
281036	SOL 0,33 L 4PK	19,0	2 071,60	25,08
281037	ESTRELLA DAMM 0,33L 4,6%	1,0	28,90	0,33
281039	AASS JULEØL 0,33L FL	191,0	3 417,70	63,03
281040	HANSA BROWN ALE 0,50L 6PK	23,0	4 281,00	69,00
281041	HANSA PALE ALE 0,50 L 6 P	37,0	6 637,80	111,00
281042	HANSA BROWN ALE 0,50 L BX	135,0	4 230,30	67,50
281043	HANSA PALE ALE 0,50 L BX	223,0	6 691,70	111,50
281047	GRANS JULEØL 0,5 L BOKS	155,0	3 859,50	77,50
281049	MILLER GEN. DRAFT 0,33 GL	81,0	2 375,70	26,73
281050	HANSA JULEBR. E.V.KL. D 0	156,0	4 543,80	78,00
281055	FRYDENLUND FATØL 6PK.	61,0	10 271,20	183,00
281056	BUDWEISER 0,473L	322,0	10 015,10	151,34
281057	FRYDENLUND FATØL 0,5L	315,0	8 849,60	157,50
281059	GUINNESS 4PK	51,0	7 054,90	89,76
281060	GUINNESS 0,44L BOKS	140,0	4 872,60	61,60
281061	TUBORG GRØN 0,33L 10PK.	69,0	12 147,50	227,70
281062	CARLSBERG GREEN 0,33L 6PK	3,0	454,20	5,94
281063	GAMBRINUS PALE 50 CL 4,3%	24,0	802,50	12,00
281066	TUBORG GRØN 0,33L BOKS	175,0	3 123,00	57,75
281067	CARLSBERG GREEN 0,33L	353,0	8 801,14	116,49
281069	HANSA PREMIUM 0,50 L BX 6	322,0	53 451,90	966,00
281070	HANSA PREMIUM 0,50 L BX	510,0	13 962,80	255,00
281073	CARLSBERG PILSNER 0,50L	4,0	116,80	2,00
281076	LADE GAARDS PILSNERØL 0,5	361,0	11 560,80	180,50
281077	RINGNES PLATINUM 0,5L 6PK	22,0	3 452,40	66,00
281079	JACOBSEN EXTRA PILSNER 0,	3,0	86,10	0,99
281094	GRANS UTEPILS 0,5 L 6-PAC	215,0	29 732,40	645,00
281096	RINGNES JULEØL 0,33L	43,0	779,90	14,19
281102	RINGNES JULEØL 6PK	27,0	2 874,60	53,46
281106	HANSA PILSNER LITE 0,50 L	583,0	16 758,90	291,50
281107	HANSA PILSNER LITE 0,50 L	410,0	70 963,20	1 230,00
281110	HANSA JULEBR EV KL D 0,50	38,0	6 433,20	114,00
281112	RINGNES PLATINUM 0,50L	60,0	1 573,00	30,00
281113	HEINEKEN 0,33 L KS ENV.F	911,0	25 107,80	300,63
281116	CARLSBERG PILSNER 0,33	67,0	1 479,20	22,11
281117	CARLSBERG PILSNER 10PK	194,0	43 146,00	640,20
281119	CORONA EXTRA ØL 0,355L CO	1 401,0	41 818,90	497,36

Varenr	Varenavn	Antall	Omsetning	Liter
281120	LADE GAARDS MØRK LAG 0,5L	272,0	8 778,80	136,00
281122	TUBORG GRØN 6PK	1 419,0	198 696,70	4 257,00
281124	RINGNES LITE 6PK	174,0	29 219,40	522,00
281126	RINGNES PILSENER 0,5L 6PK	275,0	39 617,40	825,00
281128	CARLSBERG PILSNER 0,5L 6P	408,0	71 513,40	1 224,00
281130	TUBORG LITE 6PK	779,0	130 430,40	2 337,00
281133	KRONENBOURG 1664 6PK	5,0	848,40	9,90
281134	KRONENBOURG 1664 0,33 L	154,0	4 350,20	50,82
281145	NEWCASTLE BROWN ALE 4,5%	120,0	3 873,60	60,00
281146	SOL 0,33 L	195,0	5 320,30	64,35
281154	CARLSBERG PILSNER 5L	11,0	3 311,20	55,00
281166	GRANS SOMMERØL 9-PACK 9*0	95,0	15 304,50	282,15
281167	GRANS SOMMERØL BOKS 0,33L	116,0	2 076,40	38,28
281168	CORONA EXTRA 355ML	93,0	2 788,50	33,02
281169	HANSA PREMIUM 0,33 L 6 PK	1,0	131,40	0,33
281170	HANSA PREMIUM 0,33 L ENV	124,0	2 747,60	40,92
281175	CORONA EXTRA BOKS 12X355	49,0	18 025,20	208,74
Sum		43 864,0	3 682 661,86	69 792,93