

E-1

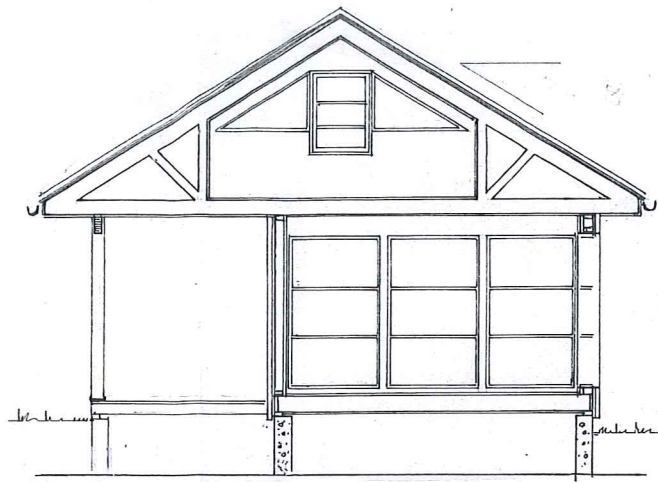

Fasade mot SYD-ØST



Snitt : C - C

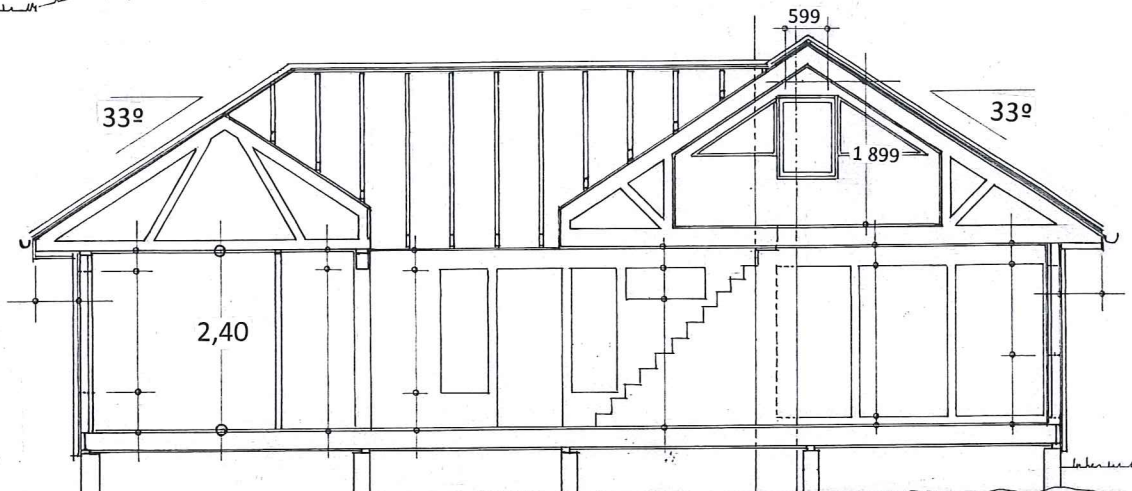
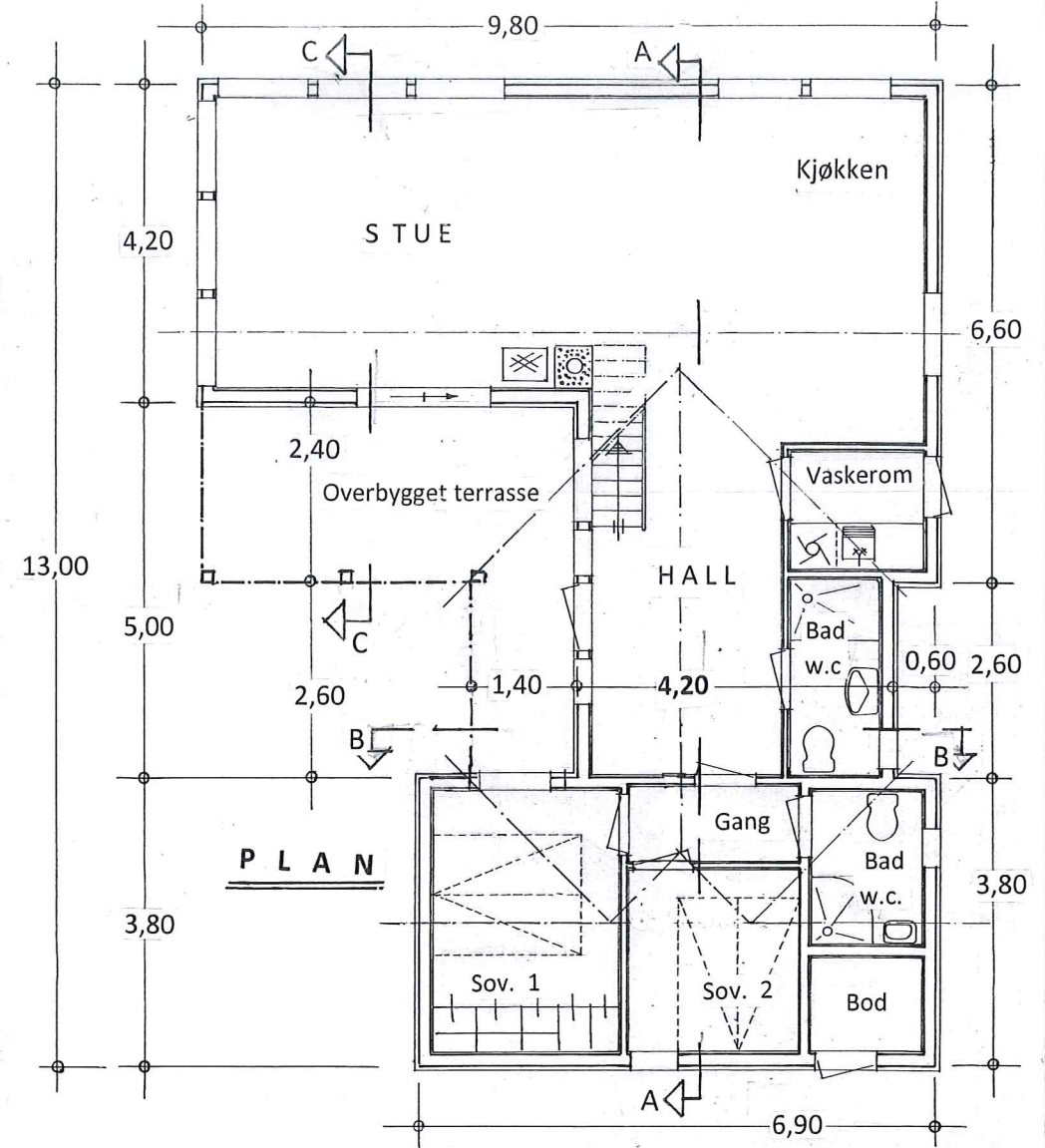

Snitt : A - A

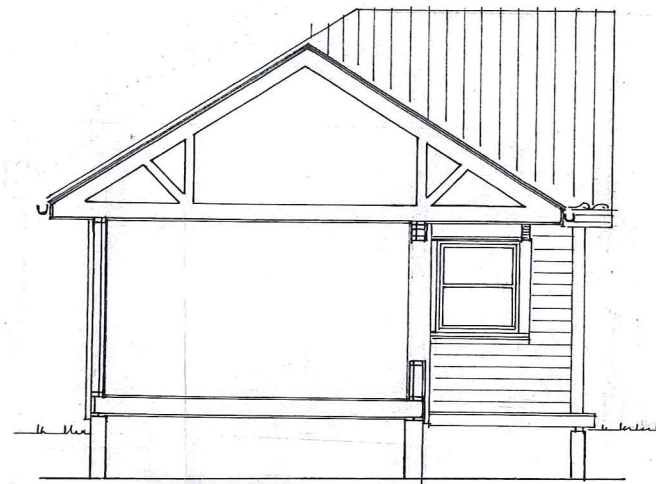

Snitt : B - B

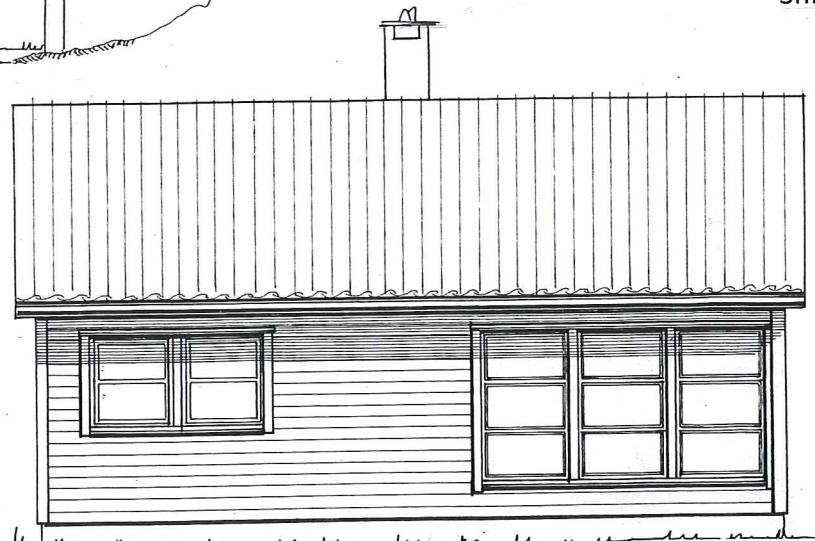

Fasade mot NORD-ØST



Fasade mot NORD-VEST

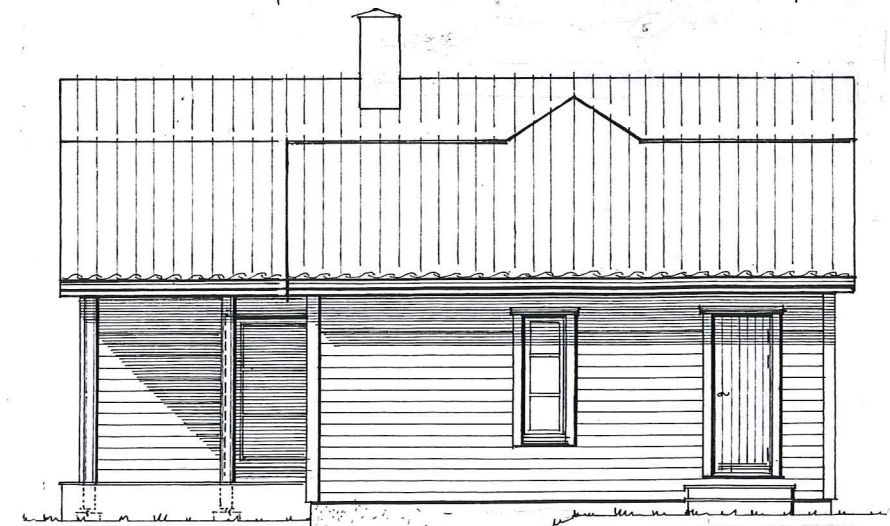

Fasade mot SYD-VEST

BTA 90 m²

Prosj. feriebolig for Vigdis – og Jarle Hundven
Gnr. 58 , Bnr. 121 , Buskøneset i Lindås kommune

Plan , Snitt – og fasader i Mål = 1 : 100

Isdalstø , 15. 12. 2016 , 20.12.16 R.M.
LANGENES BYGG AS

E-2

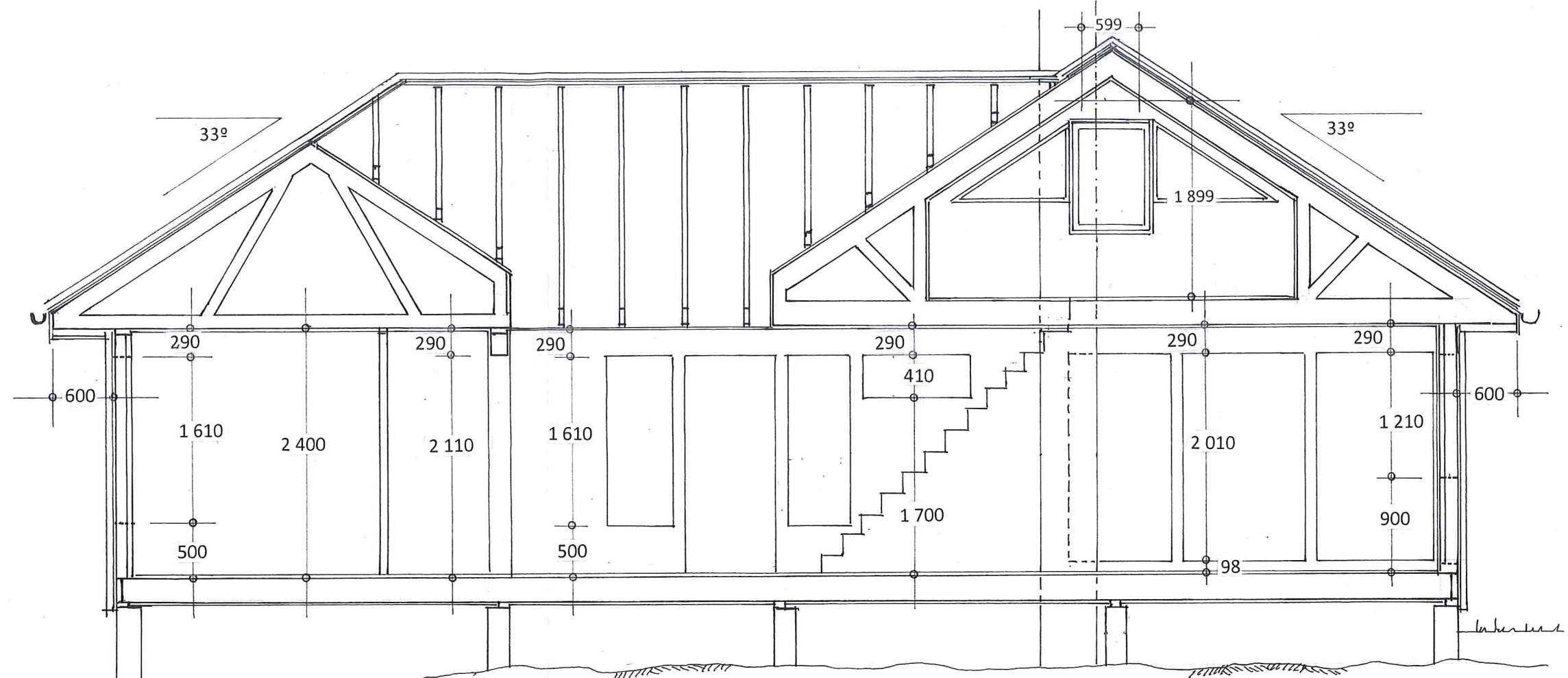

Snitt : A - A

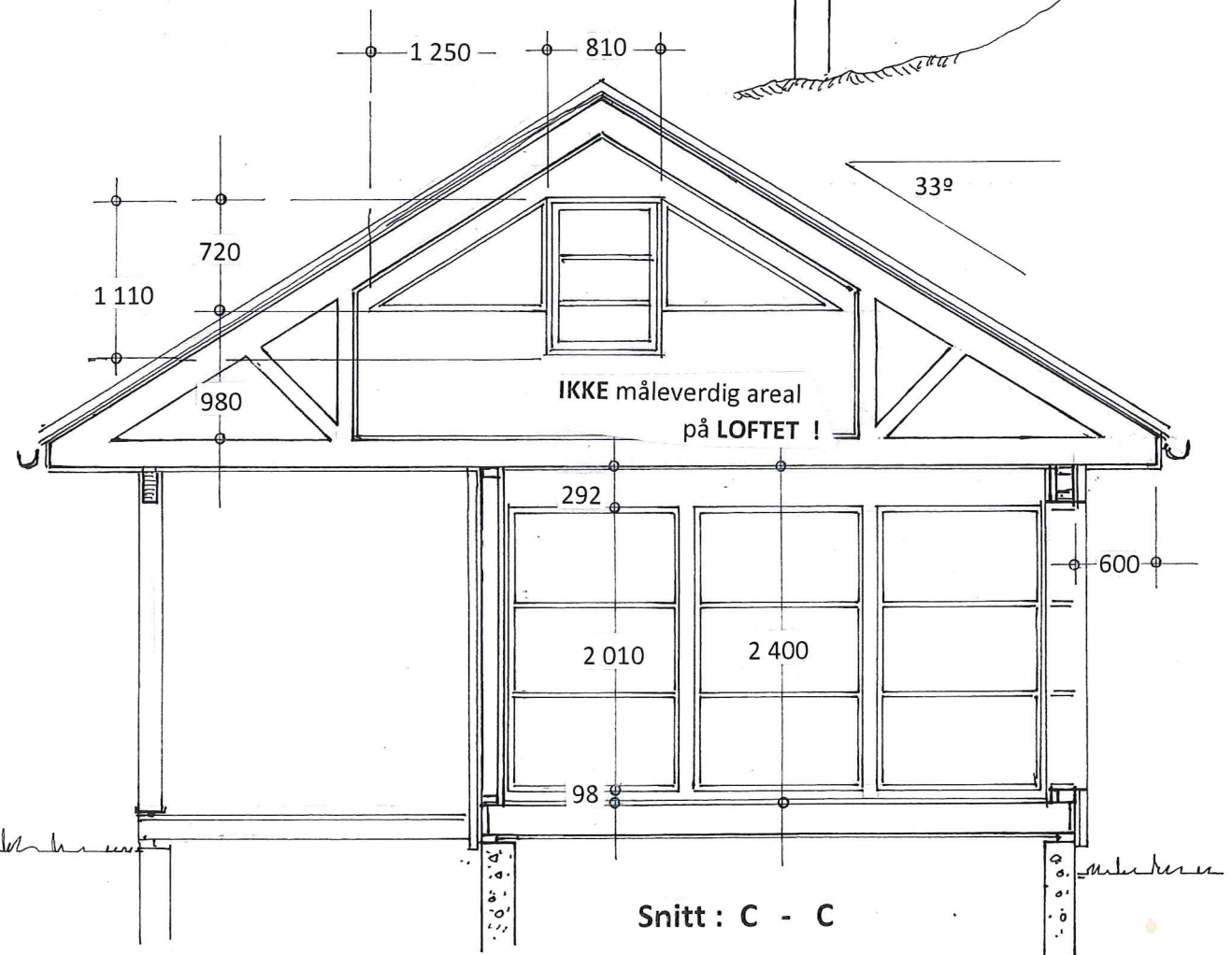

Snitt : C - C

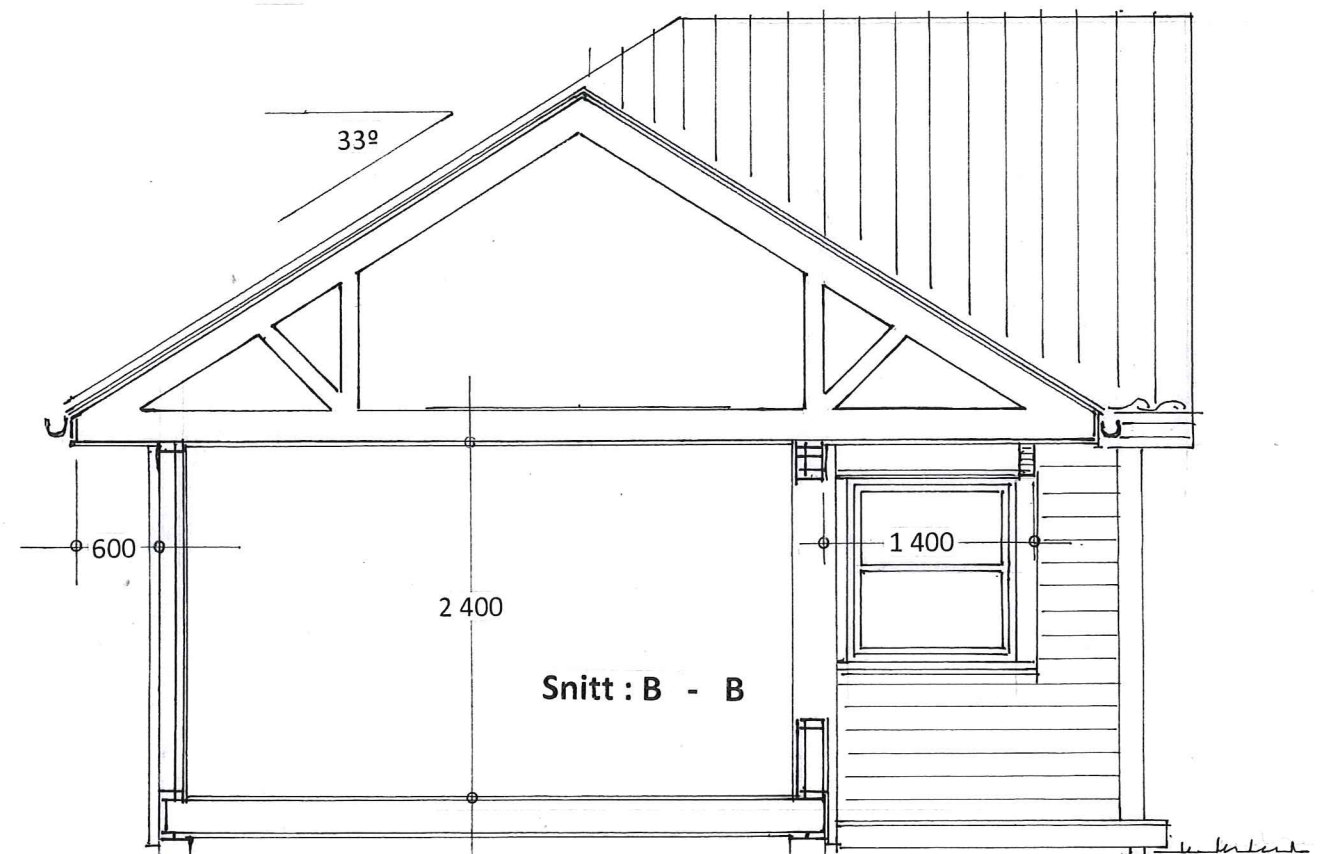

Snitt : B - B

Prosj. feriebolig for Vigdis- og Jarle Hundven , Gnr.58, Bnr. 121, Buskeneset , Lindås kommune

Mål = 1 : 50

Isdalstø , 15.12.2016, Langenes Bygg AS

E-3

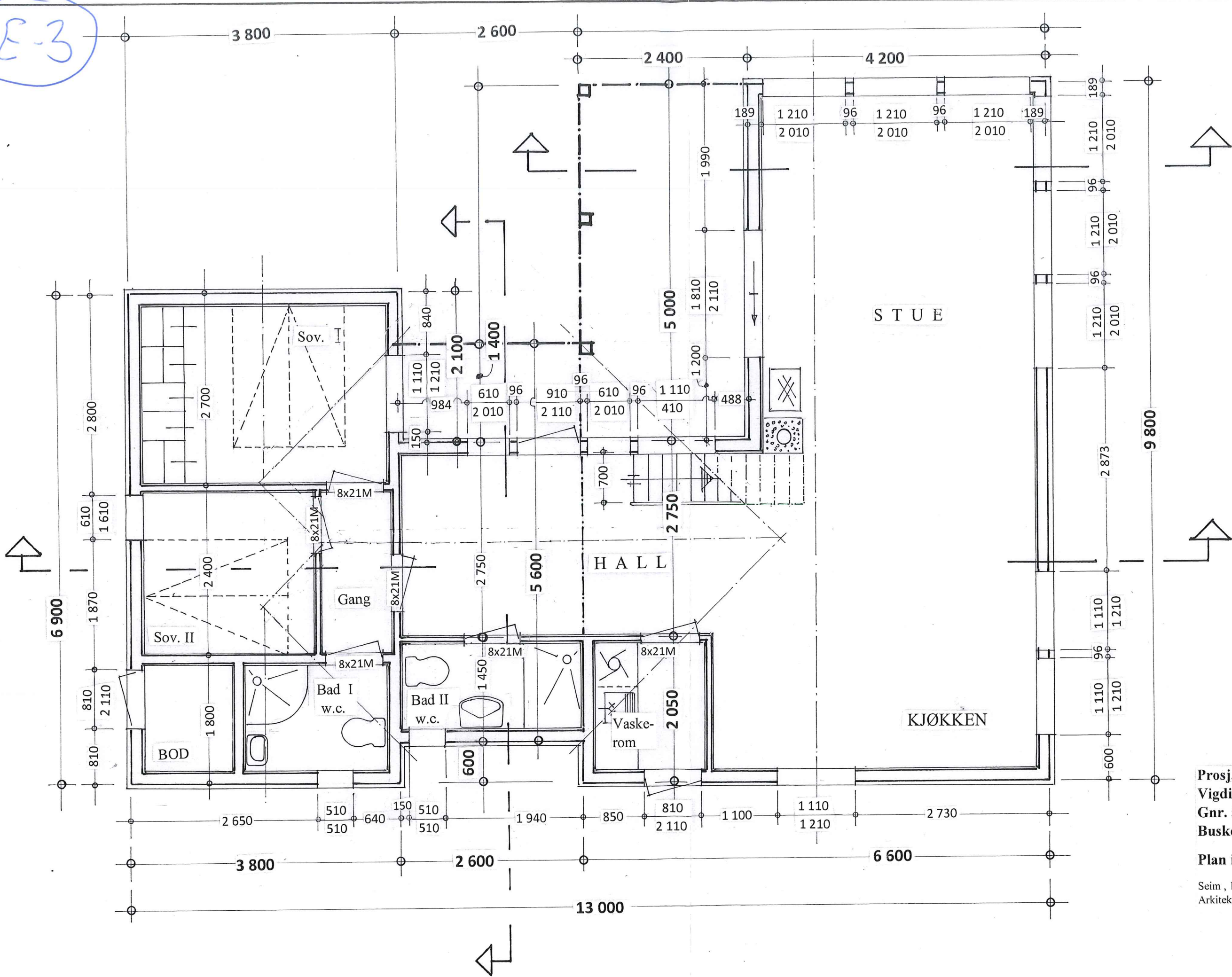

Prosj. feriebustad for
 Vigdis og Jarle Hundven
 Gnr. 58 , Bnr.121
 Buskeneset, Lindås kommune

Plan i Mål = 1 : 50

Seim , 15. 12. 2016
 Arkitekt Knut Willie Jacobsen

E-4

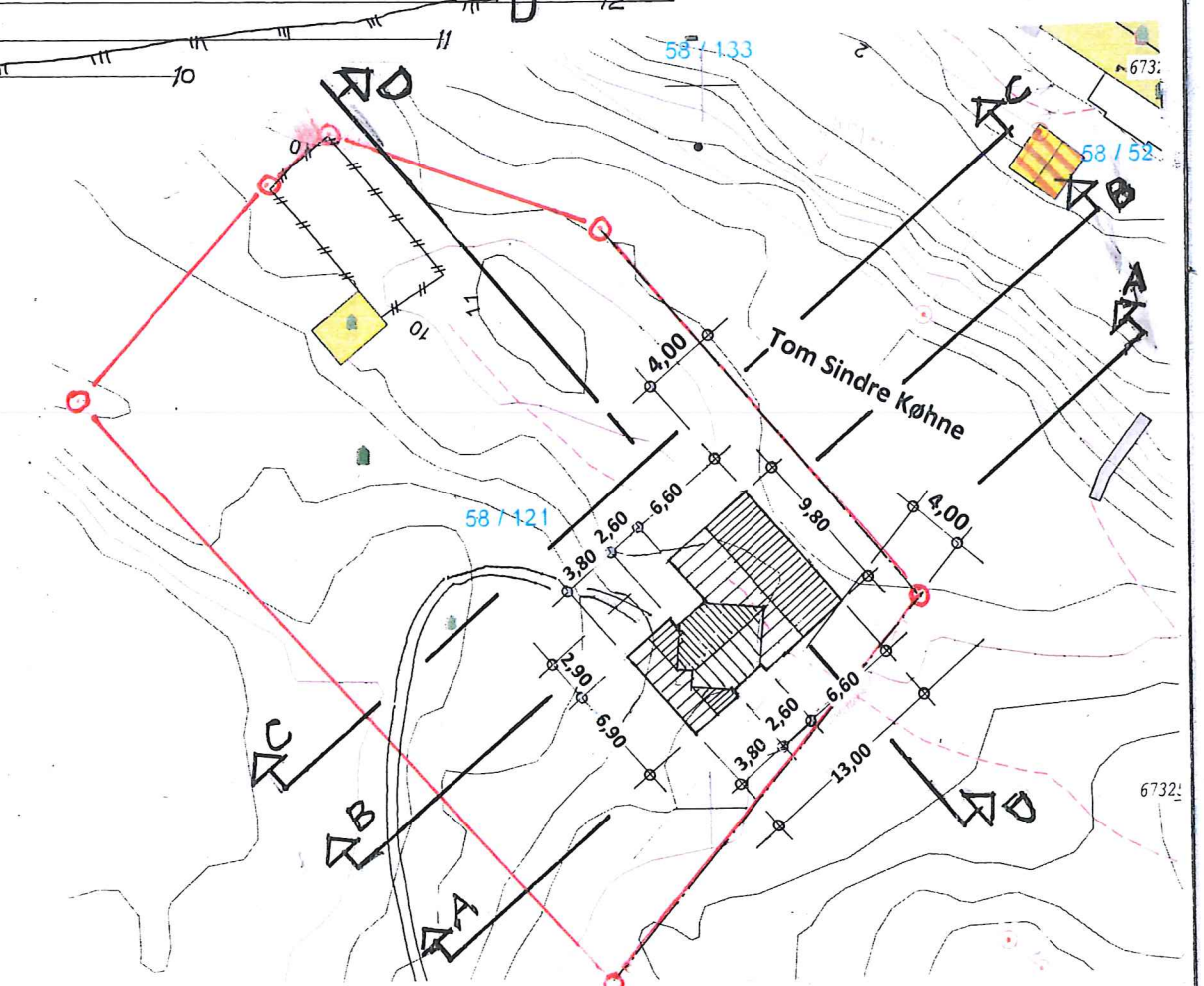
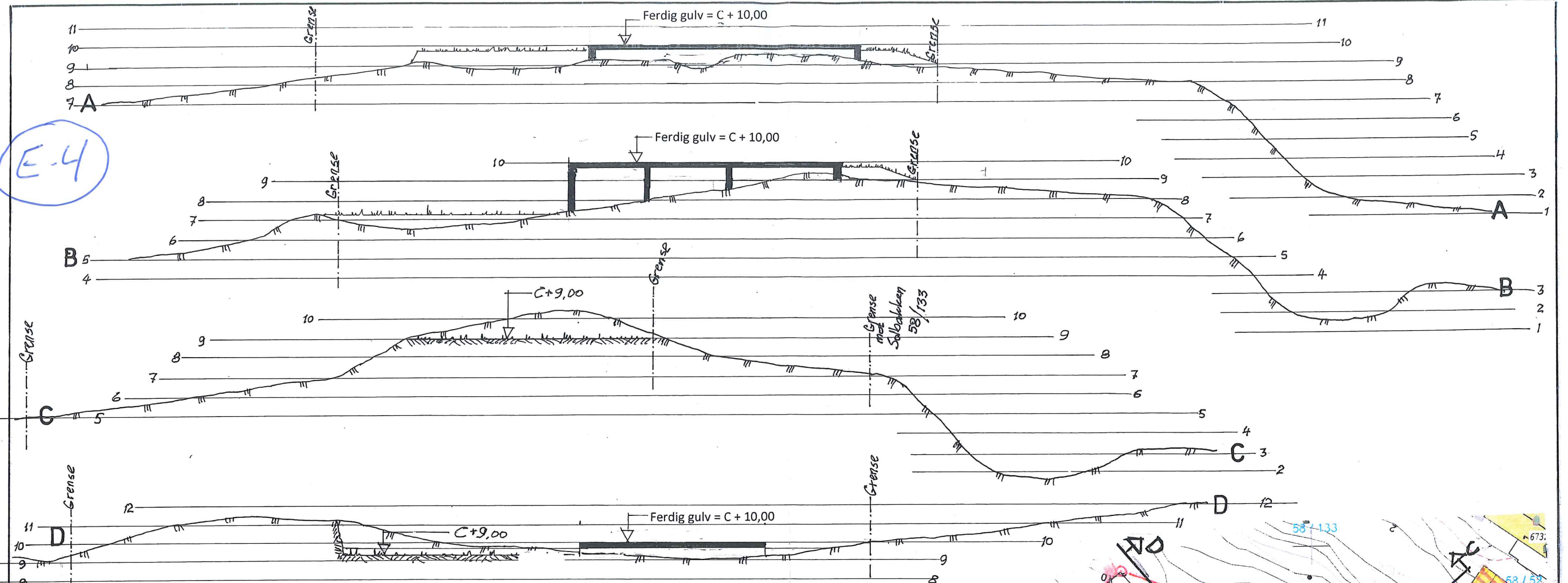

Proj. feriebusstad for Vigdis - og Jarle Hundven , Gnr. 58, Bnr. 121 i Lindås
Terrengprofiler , Mål = 1:200 Situasjonskart , Mål = 1:500
25/11-16 K.M.P. , 12.12.-16 K.M.P.