

GNR/BNR

HFK Knarvik

Bussanlegg

Hagelia 3

5914 Isdalstø

Universell utforming
www.byggforalle.no

Brutto	Netto	Bruks	Oppvarmet
Areal	Areal	Areal	Areal
3409.3 m ²	3130.3 m ²	3311.8 m ²	0.0 m ²
3409.3 m ²	3130.3 m ²	3311.8 m ²	0.0 m ²

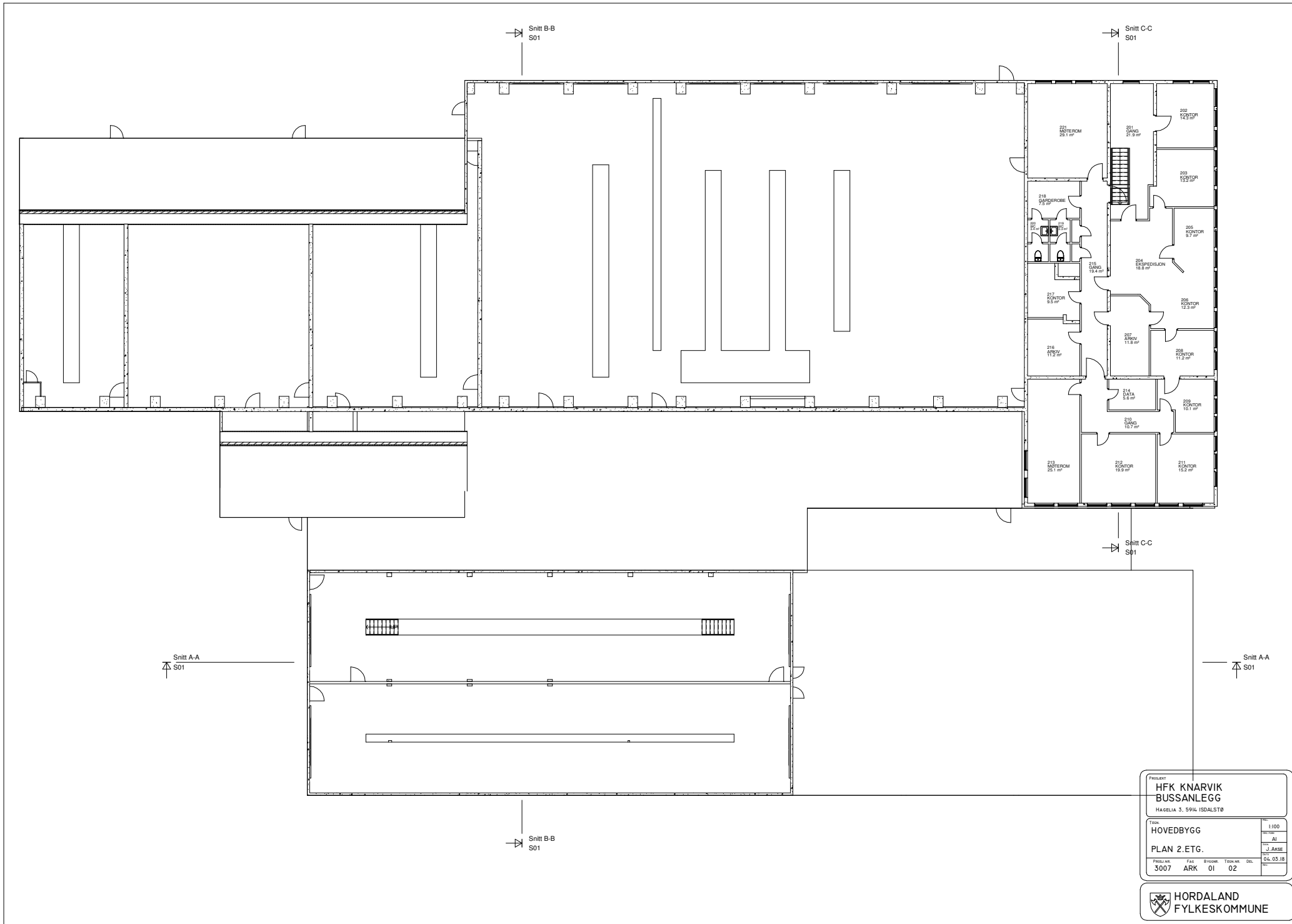

PROSJEKT
**HFK KNARVIK
 BUSSANLEGG**
 HAGELIA 3, 5914 ISDALSTØ

TITTEL		1:100	
HOVEDBYGG		AJ	
PLAN 2. ETG.		J. ARSE	
PROJ. NR.	FAS	BRUGNR.	TITTEL
3007	ARK	01	02

04.03.18



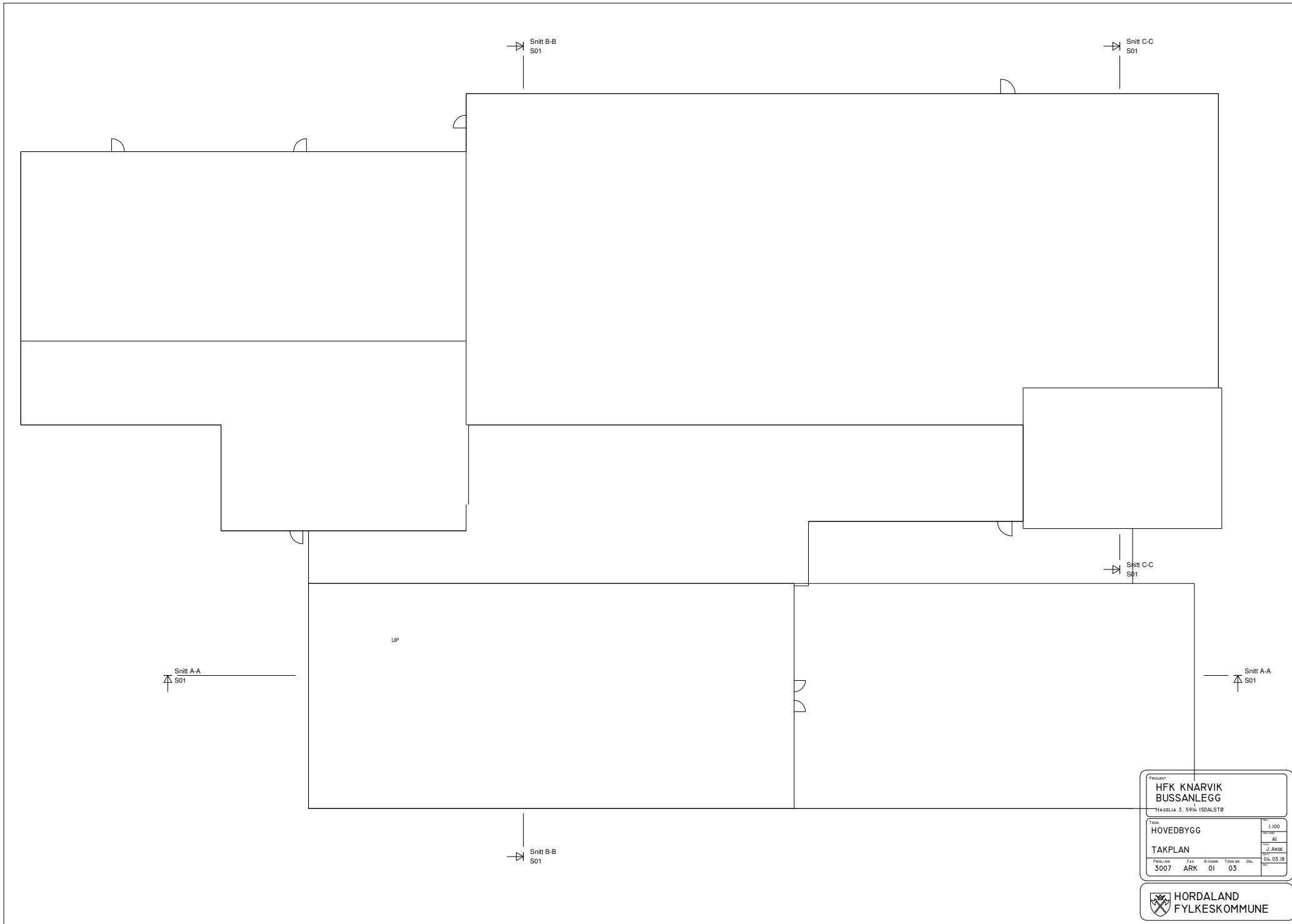

PROSJEKT
**HFK KNARVIK
 BUSSANLEGG**
 HAGELIA 3, 5914 ISDALSTØ

TITTEL		MÅSTAB	
HOVEDBYGG		1:100	
TAKPLAN		A1	
PROJ.NO./FAS		DOKUMENT/TERMINAL	
3007 ARK		01 03	
DOKUMENT/TERMINAL		DOKUMENT/TERMINAL	
04.03.18			



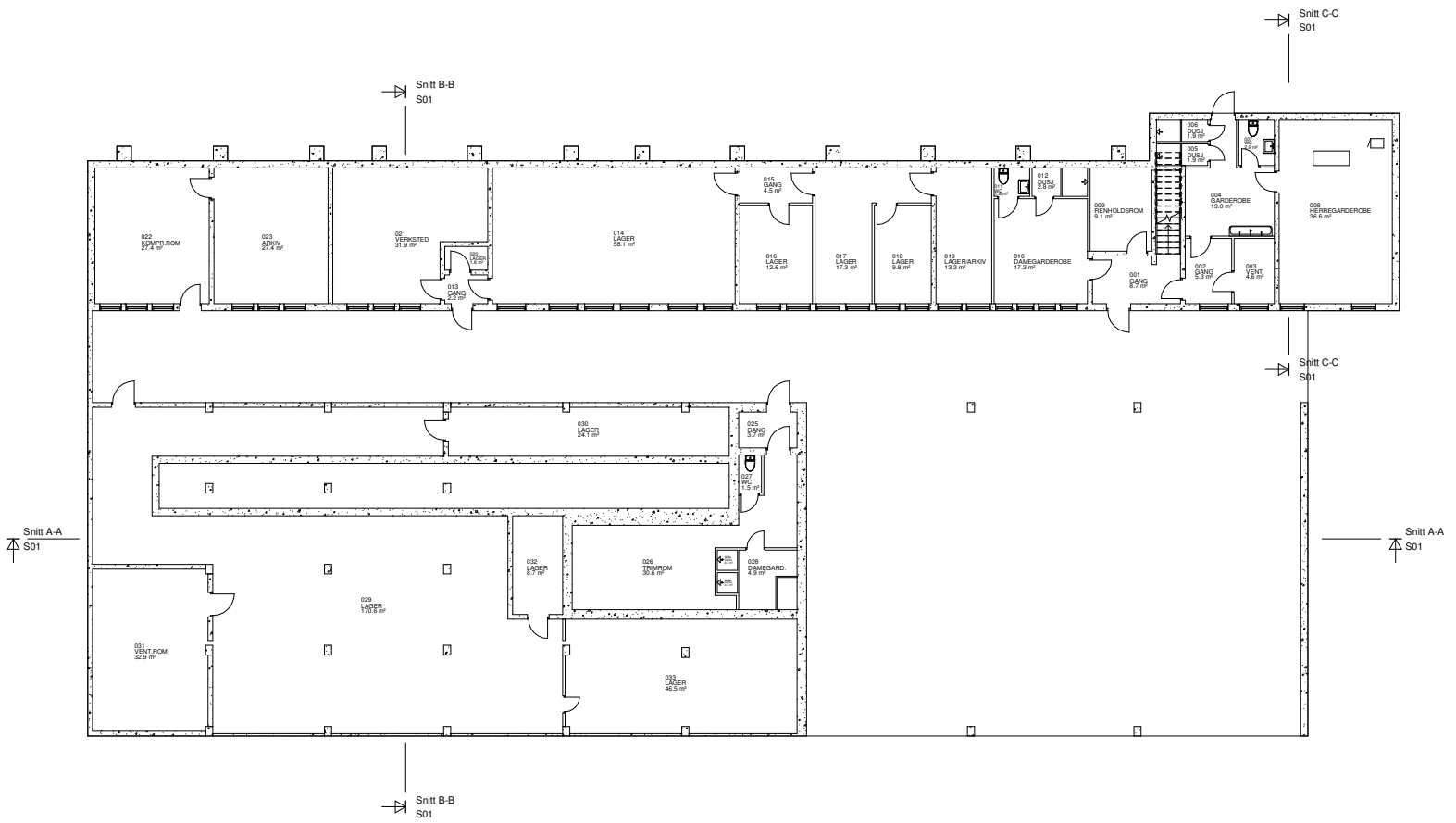

PROJEKT HFK KNARVIK BUSSANLEGG HAGELIA 3, 5914 ISDALSTØ	
TITTEL HØVEDBYGG	SKALA 1:100
PLAN UND. ETG.	FORFATTER J. AKSE
PROJEKT 3007 ARK 01 04	DATUM 04.03.18

**HORDALAND
 FYLKESKOMMUNE**

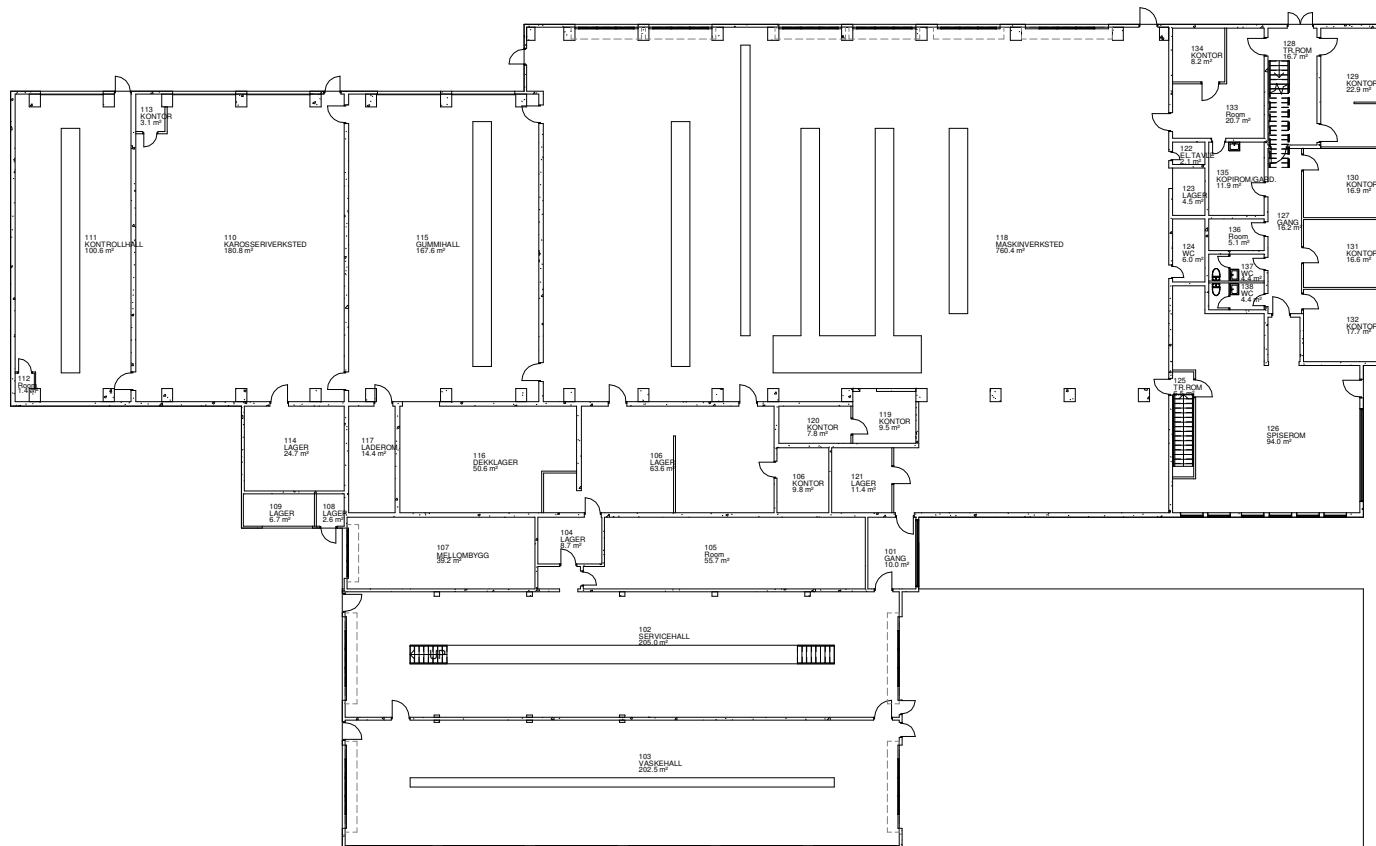

BRANNOKUMENTASJONS- TEGNING

PROSJEKT		HFK KNARVIK BUSSANLEGG	
		HAGELIA 3, 5914 ISDALSTØ	
TEGN.	HOVEDBYGG	SKALA	1:200
	BRANN DOK. TEGNING	BLAD	A2
	PLAN I. ETG.	TEGNER	J. AKSE
PROSJEKT NR.	FAG	BYGGNR.	TEGN. NR.
3007	BRANN	01	01
			DEL
			04.03.18
			REV.



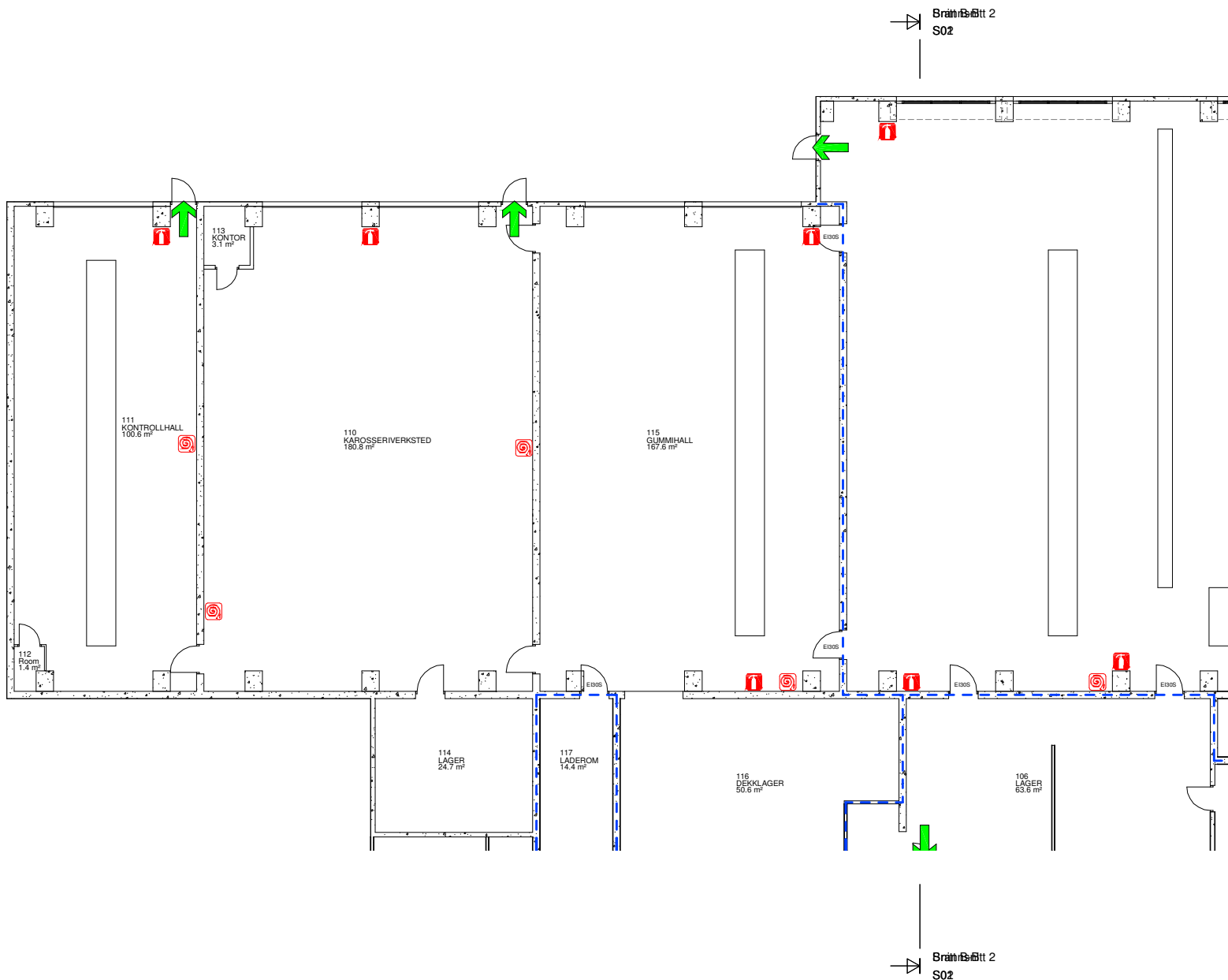

	HALON SLOKKEANLEGG		RØYKDETEKTOR
	SKUM SLOKKEANLEGG		VARMEDETEKTOR
	SPRINKLER SLOKKEANLEGG		MANUELL BRANNMELDER
	SPRINKLER STOPPEVENTIL		BRANNALARMSENTRAL
	HÅNDSLØKKER		HOVEDBRYTER OLIEFYR
	BRANNSLANGE		BB-SAFE'LÅS
	BRANNTEPPE		RØYKVENTILERING
	GASSFLASKER		ALARM KLOKKE
	BRANNFARLIGE VARER		HØYTTALER
	UTGANG		TRAFØ
	NØDDUTGANG		A-B-C... DERSOM MER ENN TO TRAPPELØP
	MARKERINGSLYS		BRANNVEGG-DEKKE
	LEDELYS		BRANNCELLEBEGRENSENDE VEGG-DEKKE
			RØYKSKILLEVEGG

**BRANNOKUMENTASJONS-
TEGNING**

PROSJEKT			
HFK KNARVIK BUSSANLEGG			
HAGELIA 3, 5914 ISDALSTØ			
TEGN.			SKALA
HOVEDBYGG BRANN DOK. TEGNING DELPLAN I. ETG.			1:100
PROSJEKT NR.			TEGN. NR.
3007	BRANN	01	01
BYGNR.			DEL.
01			A
TEGN. NR.			DEL.
04.03.18			



Bransnitt 2
S02

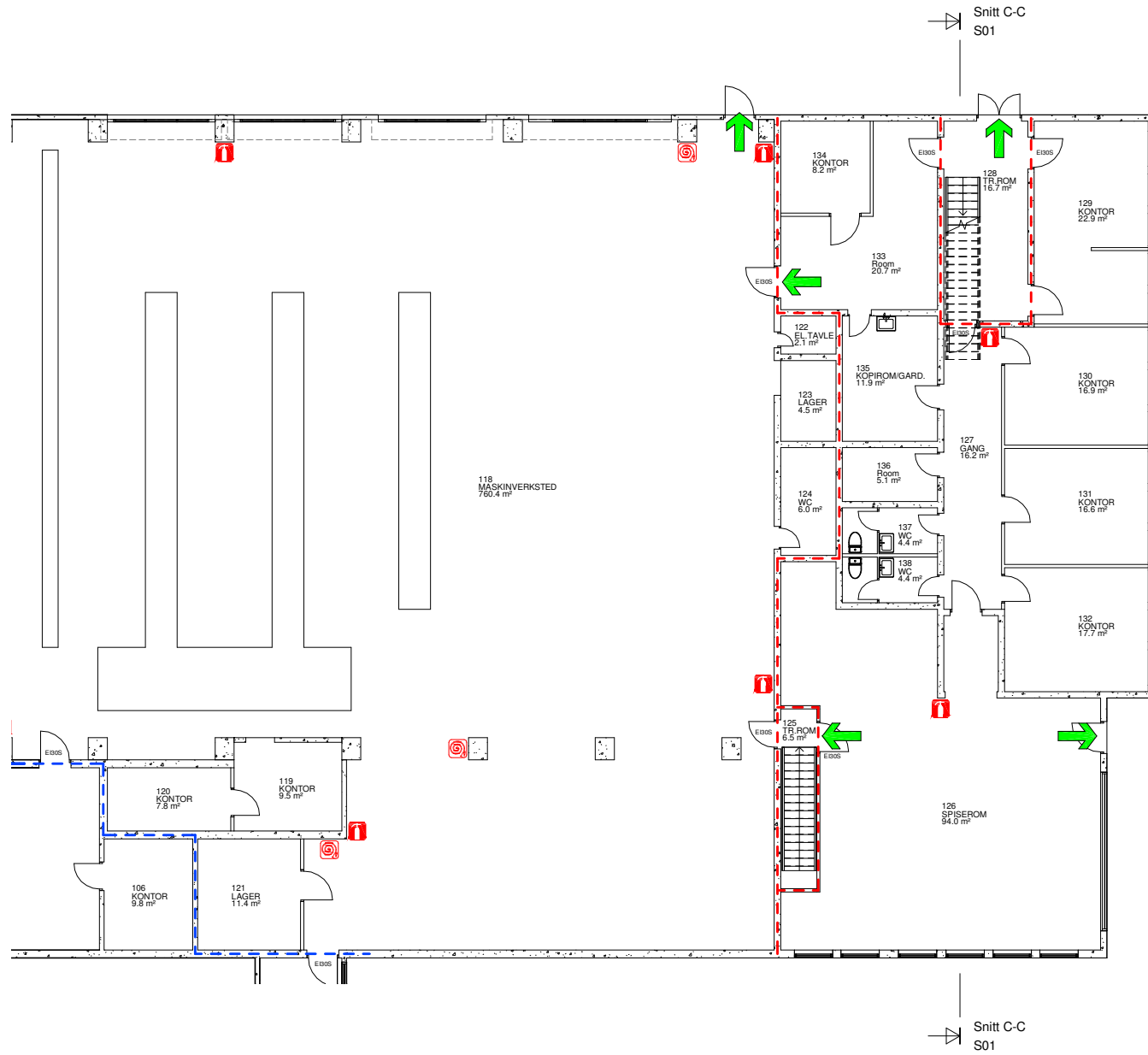

BRANNDOKUMENTASJONS-
TEGNING

PROSJEKT		HFK KNARVIK BUSSANLEGG	
TEGN.		HØVEDBYGG BRANN DOK. TEGNING DELPLAN I. ETG.	
PROJ. NR.	FAG	BYGNR.	TEGN. NR.
3007	BRANN	01	01
DEL		B	
DAT.		04.03.18	
SKALA		1:100	
SISL.		A2	
TEK.		J. AKSE	



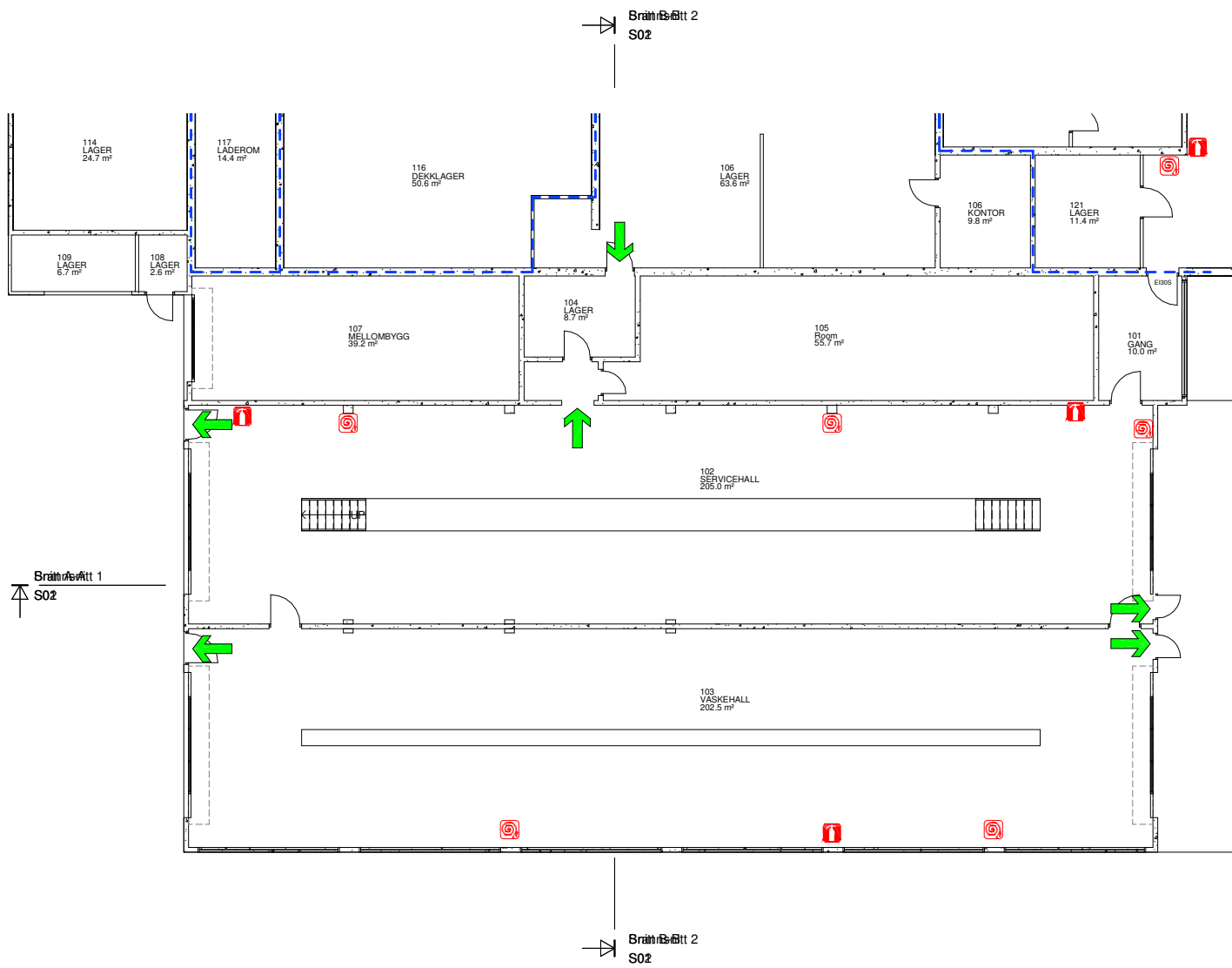

**BRANNDOKUMENTASJONS-
TEGNING**

PROSJEKT			
HFK KNARVIK BUSSANLEGG			
HÅGELIA 3, 5914 ISDALSTØ			
TEGN.		MÅL	
HOVEDBYGG BRANN DOK. TEGNING DELPLAN I. ETG.		1:100	
PROSJEKT NR.		DOK. NR.	
3007		A2	
FAG		SIGN.	
BRANN		J. AKSE	
BYGNR.		DATO	
01		04.03.18	
TEGN. NR.		REV.	
01		C	



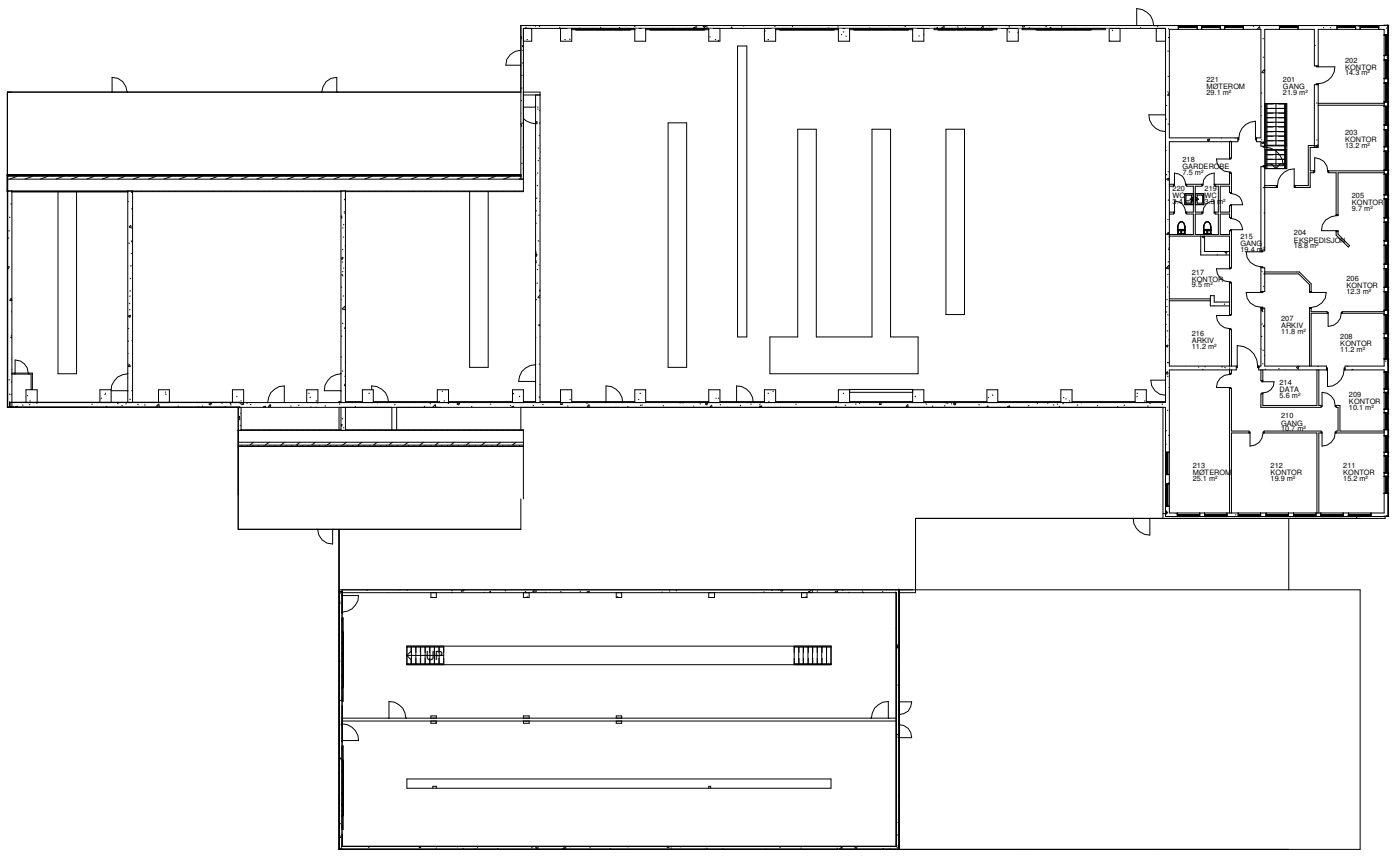

**BRANNDOKUMENTASJONS-
TEGNING**

PROSJEKT			
HFK KNARVIK BUSSANLEGG			
HAGELIA 3, 5914 ISDALSTØ			
TEGN.			SKALA
HOVEDBYGG BRANN DOK. TEGNING PLAN 2. ETG.			1:200
PROSJEKTNR.			BYGGNR.
3007	BRANN	01	02
TEGN. NR.			DEL
J. AKSE			04.03.18



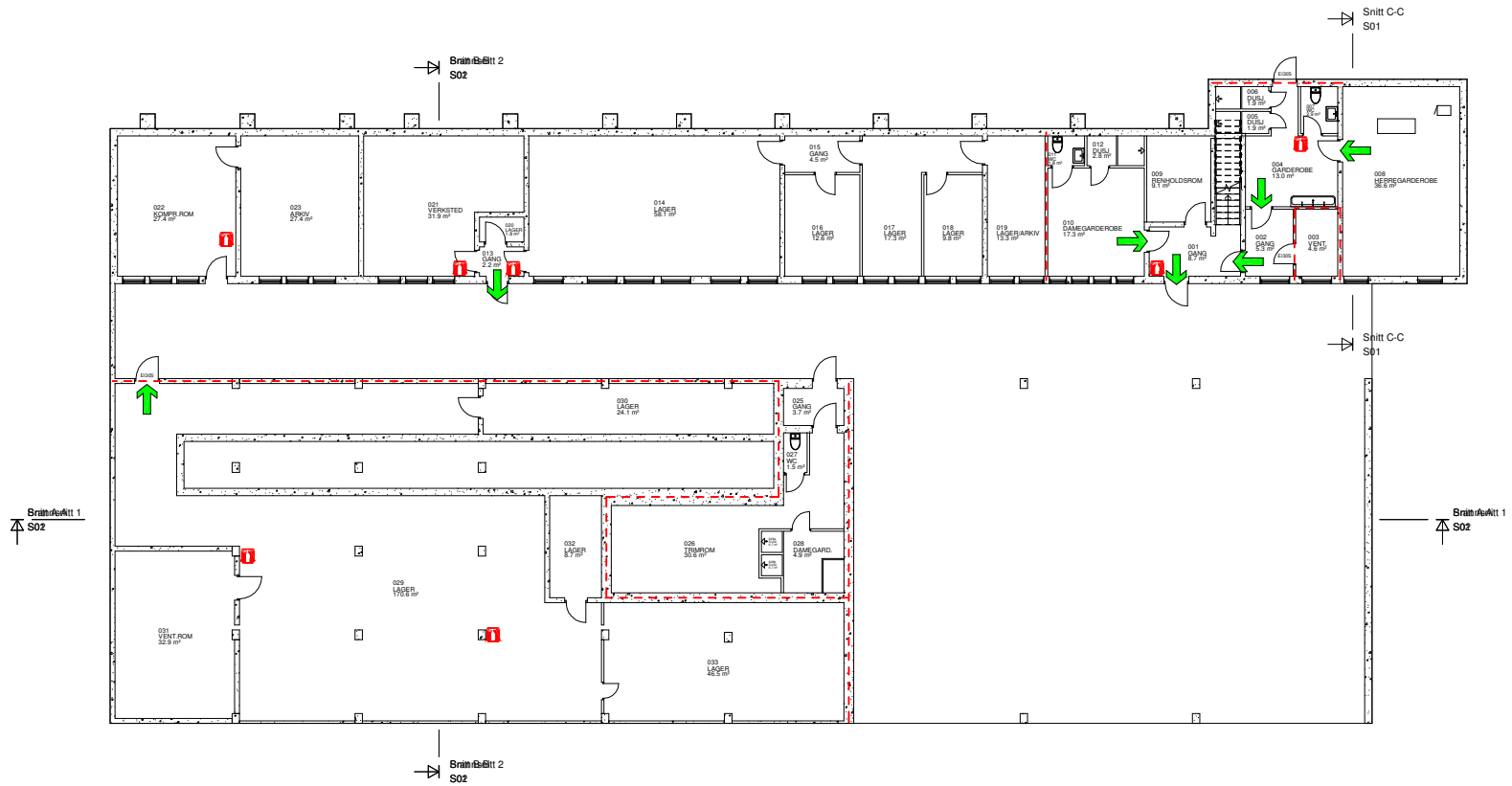

BRANNDOKUMENTASJONS-
TEGNING

PROSJEKT	
HFK KNARVIK BUSSANLEGG HAGELIA 3, 5914 ISDALSTØ	
TEK	1:100
HOVEDBYGG	TEGNING
BRANN DOK. TEGNING	A2
DELPLAN UND. ETG.	J. AKSE
PROJ. NR.	04.03.18
3007 BRANN 01 04 B	



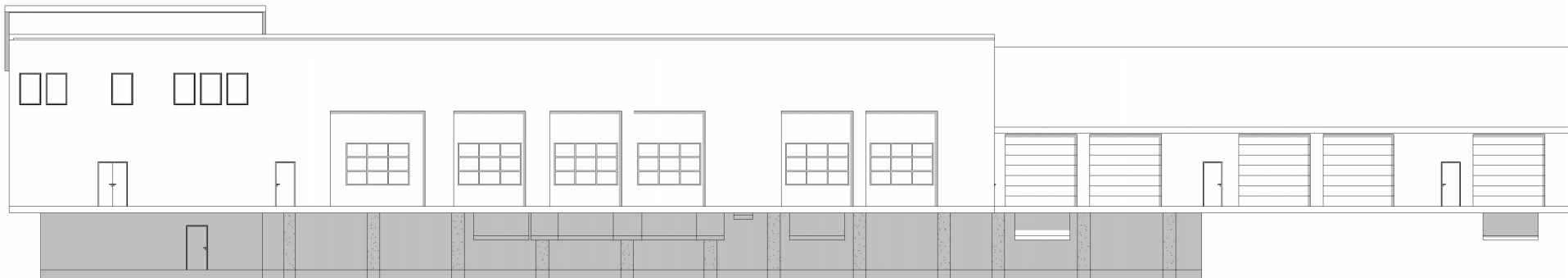

Nord
1 : 100

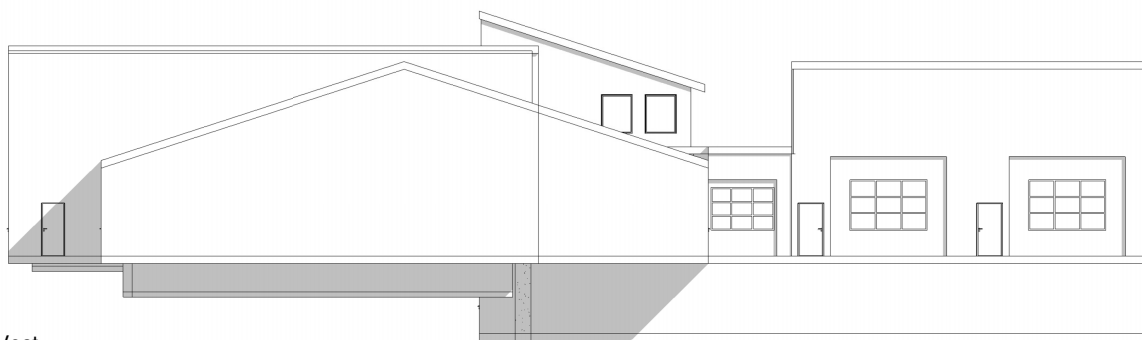

Vest
1 : 100

PROSJEKT		HFK KNARVIK BUSSANLEGG	
HAGEHA 3, 59% ISDALSTØ			
TITTEL		1:100	
HOVEDBYGG		AI	
FASADE NORD & VEST		J. AKSE	
PROSJEKT	FAK	BYGGING	TORNSK.
3007	ARK	01	06
		DEL	
		04.05.18	



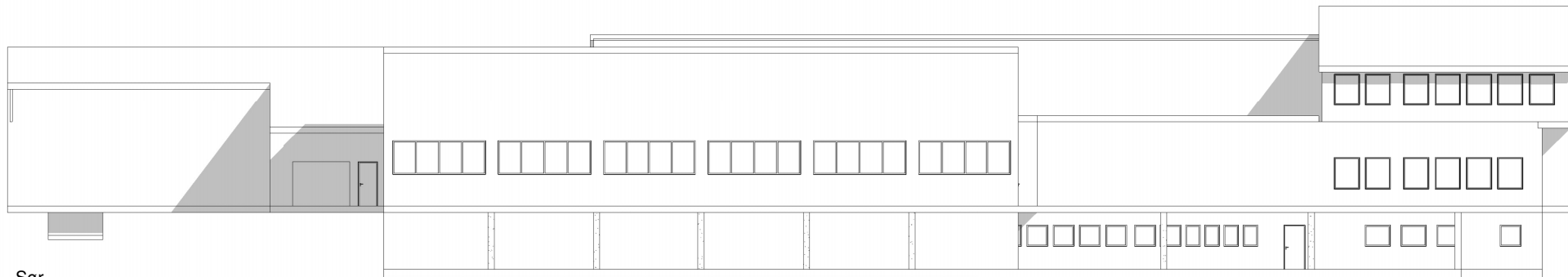

Sør
1 : 100

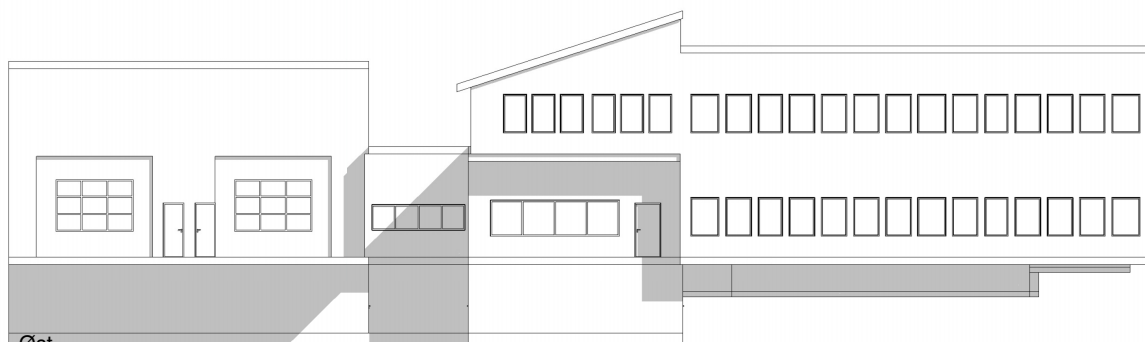

Øst
1 : 100

PROSJEKT		HFK KNARVIK BUSSANLEGG	
HAGEHA 3, 59% ISDALSTØ			
BLIKK	HOVEDBYGG	SKALA	1:100
		UTARBEIDET	AI
		FORBEREDET	J. AKSE
		DEL	04.05.18
PROSJEKT	FAK	BYGGK	TORNER
3007	ARK	01	07



ORIENTERINGSPLAN BRANNALARM 1.ETG.

1 2 3 4 5 6 7 8 9 10 11

A

B

C



D

E

F

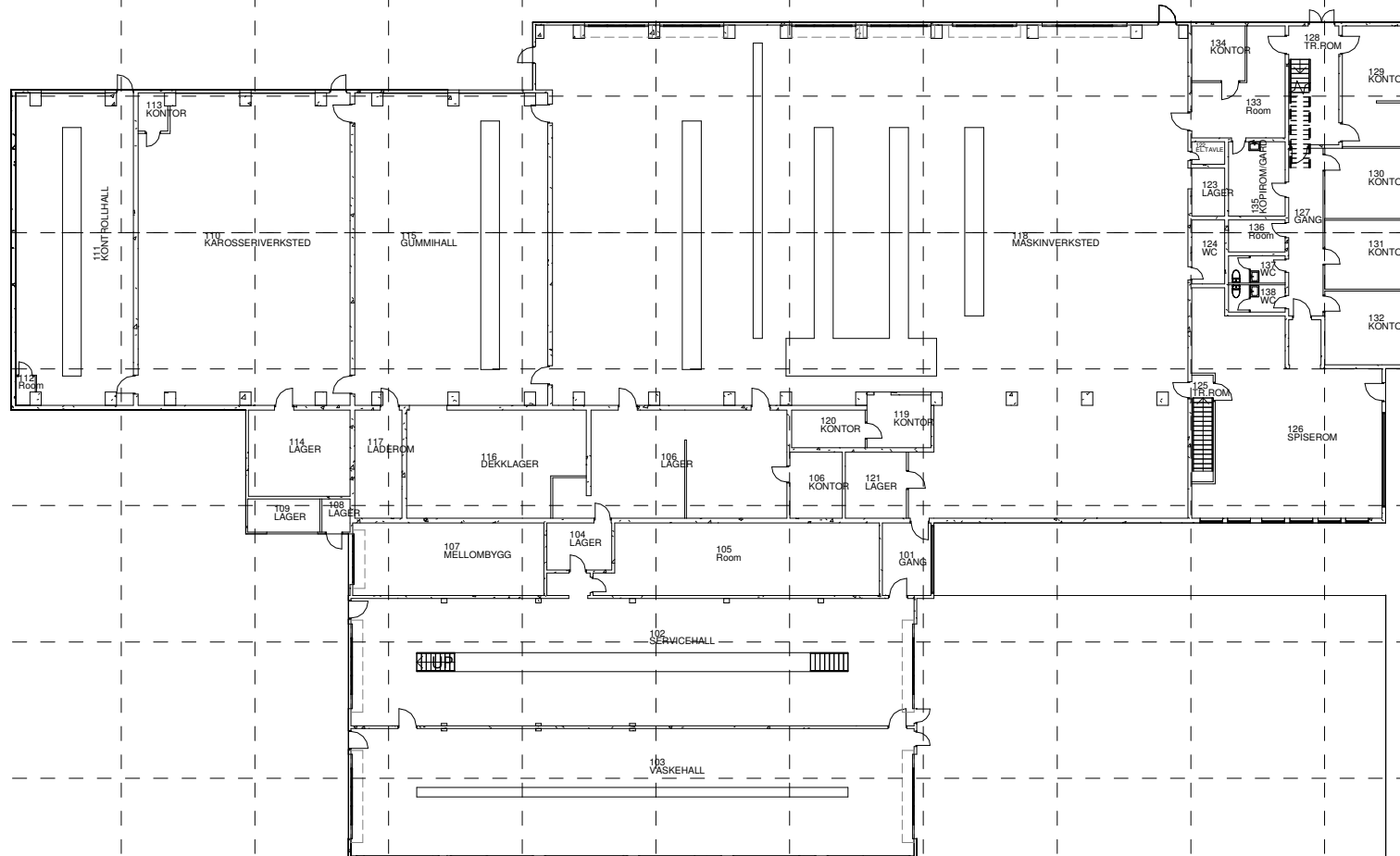
G



2.etg. 
1.etg. 
Und.etg. 

NØDNUMMER

BRANN :110
POLITI :112
AMBULANSE :113

-  **S** SENTRAL
-  **US** UNDERSENTRAL
-  **AE** ADRESSEENHET
-  **R** RØKDETEKTOR
-  **V** VARMEDETEKTOR
-  **M** MANUELL MELDER
-  **S** SIRENE
-  **K** KLOKKE
- 0000** DETEKTORNUMMER
- 0000** ROMNUMMER
- DU STÅR HER

Sign.
J.Akse

Kontr.

Dato



HORDALAND
FYLKESKOMMUNE

Anlegg
ORIENTERINGSPLAN BRANNALARM
HFK KNARVIK
BUSSANLEGG
1.ETG.
001

Anlegg nr.

Tegning. nr.
3007 OPLAN 01 01

Rev.

Blad nr.
1

Antall bl.

ORIENTERINGSPLAN BRANNALARM 2.ETG.

1 2 3 4 5 6 7 8 9 10 11

A

B

C

D

E

F

G

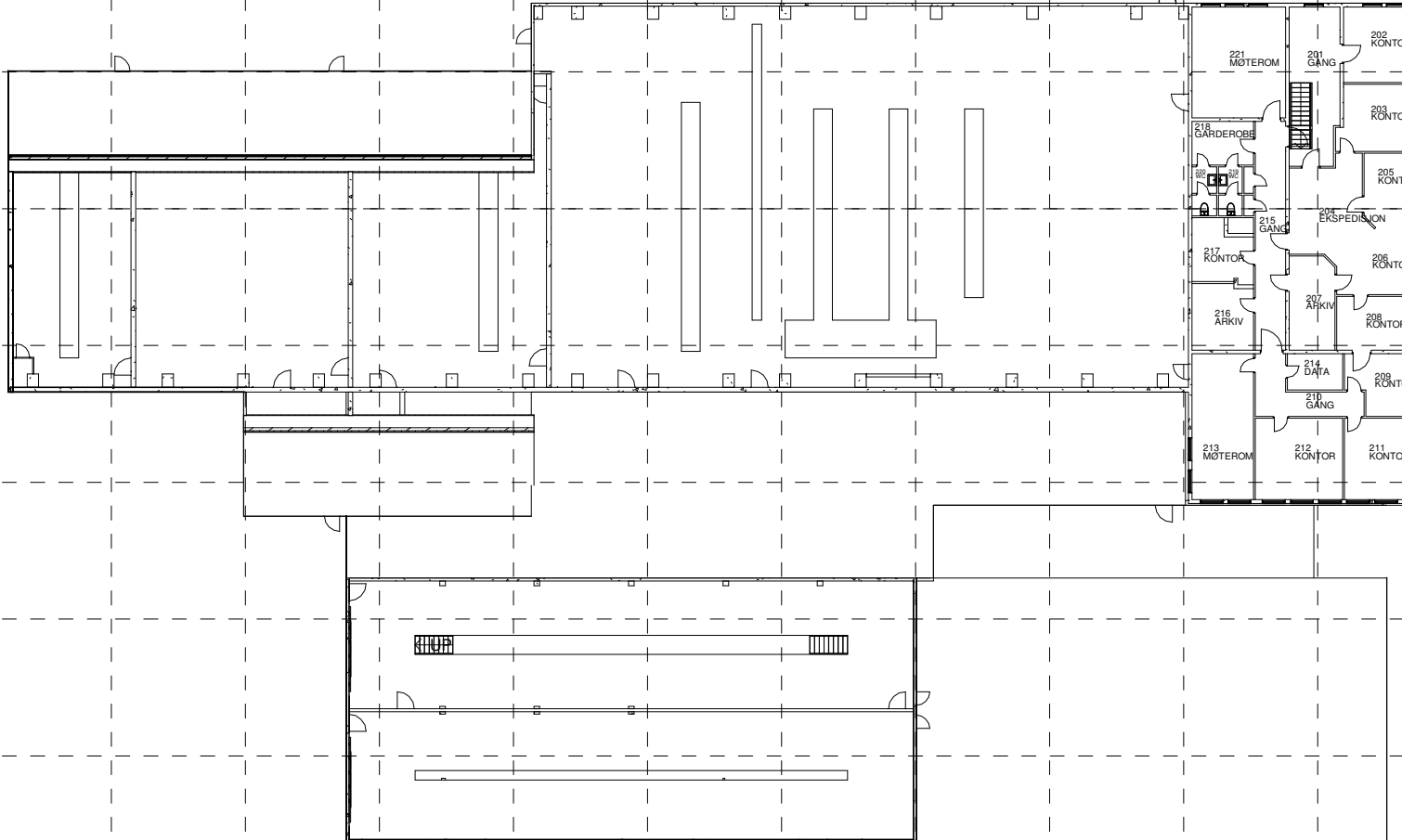

2.etg. ■
1.etg. □
Und.etg. ▨

NÖDNUMMER	
BRANN	:110
POLITI	:112
AMBULANSE	:113

S 002
2

Sign.
J.Akse
Kontr.
Dato



Anlegg
ORIENTERINGSPLAN BRANNALARM
HFK KNARVIK
BUSSANLEGG
2.ETG.
002

Anlegg nr.	
Tegning. nr. 3007 OPLAN 01 02	Rev.
Blad nr. 2	Antall bl.

ORIENTERINGSPLAN BRANNALARM UND.ETG.

1 2 3 4 5 6 7 8 9 10 11

A

B

C



D

E

F

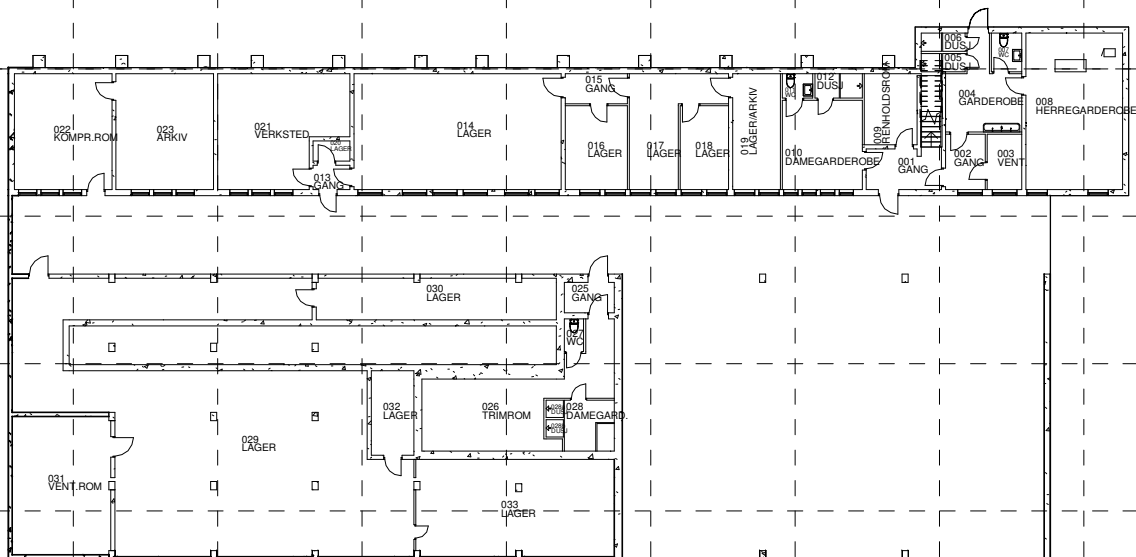
G



2.etg. 
 1.etg. 
 Und.etg. 

NØDNUMMER	
BRANN	:110
POLITI	:112
AMBULANSE	:113

S 003
3

Sign.
J.Akse

Kontr.

Dato



HORDALAND
FYLKESKOMMUNE

Anlegg
ORIENTERINGSPLAN BRANNALARM
HFK KNARVIK
BUSSANLEGG
UND.ETG.
003

Anlegg nr.



Tegning. nr.
3007 OPLAN 01 04









Rev.

Blad nr.
3

Antall bl.

SOS Nødtelefoner

BRANN	POLITI	AMBULANSE
		
110 53 03 00 00	112 55 21 63 00	113 55 32 30 03

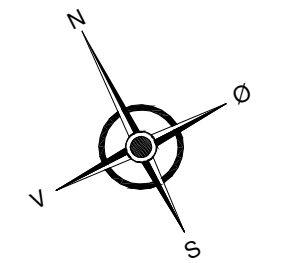
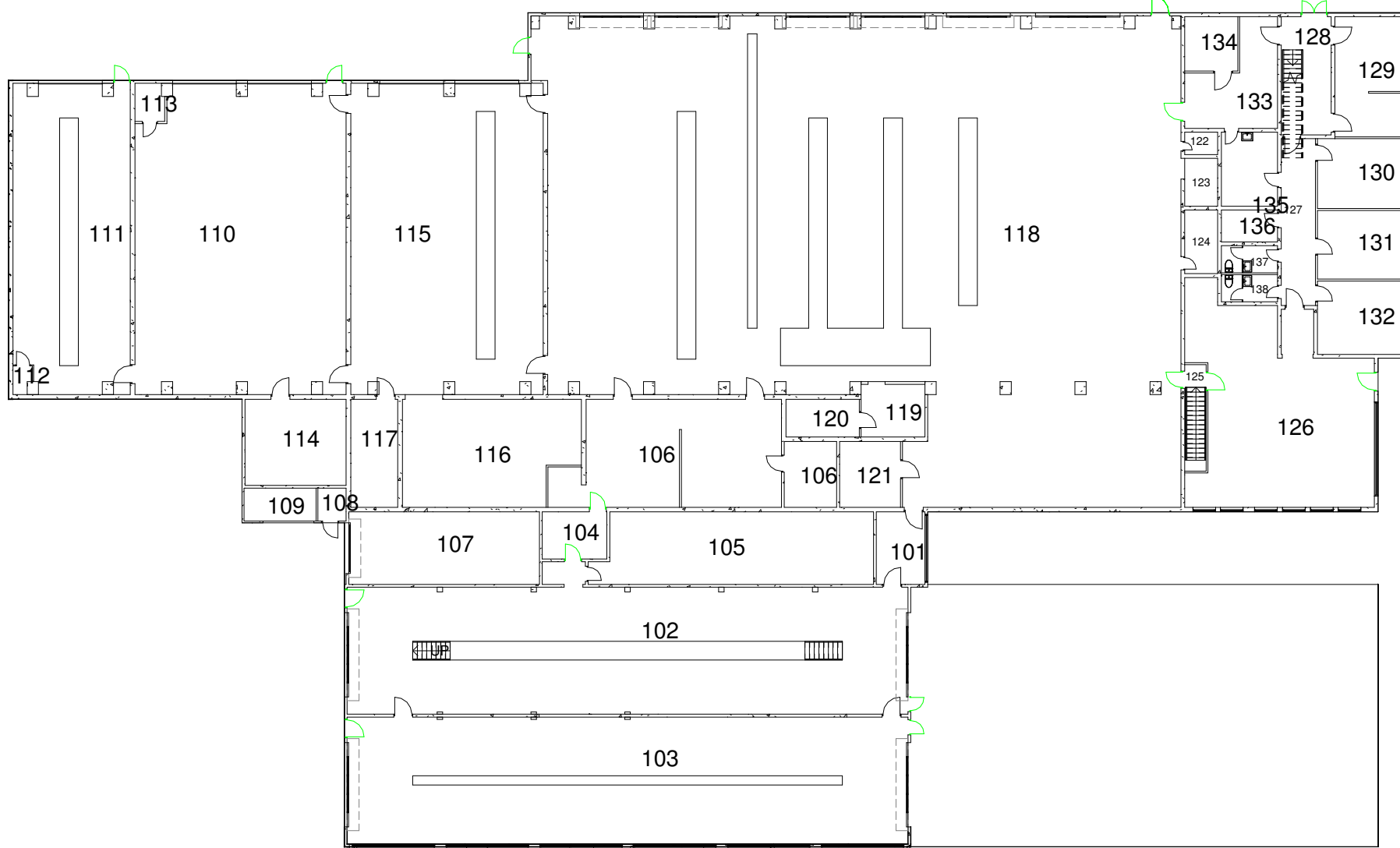

	HÅNDSLOKKER		MANUELL BRANNMELDER
	BRANNSLANGE		BRANNALARM-SENTRAL
	I TILFELLE BRANN - BRUK TRAPPEN		UTGANG
	DU ER HER		NØDUTGANG



HFK KNARVIK BUSSANLEGG
HOVEDBYGG
RØMNINGSPLAN I.ETG.



SOS Nødtelefoner

BRANN	POLITI	AMBULANSE
		
110 53 03 00 00	112 55 21 63 00	113 55 32 30 03

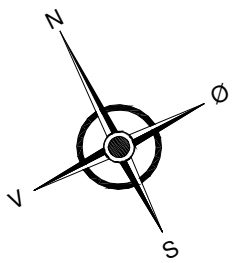
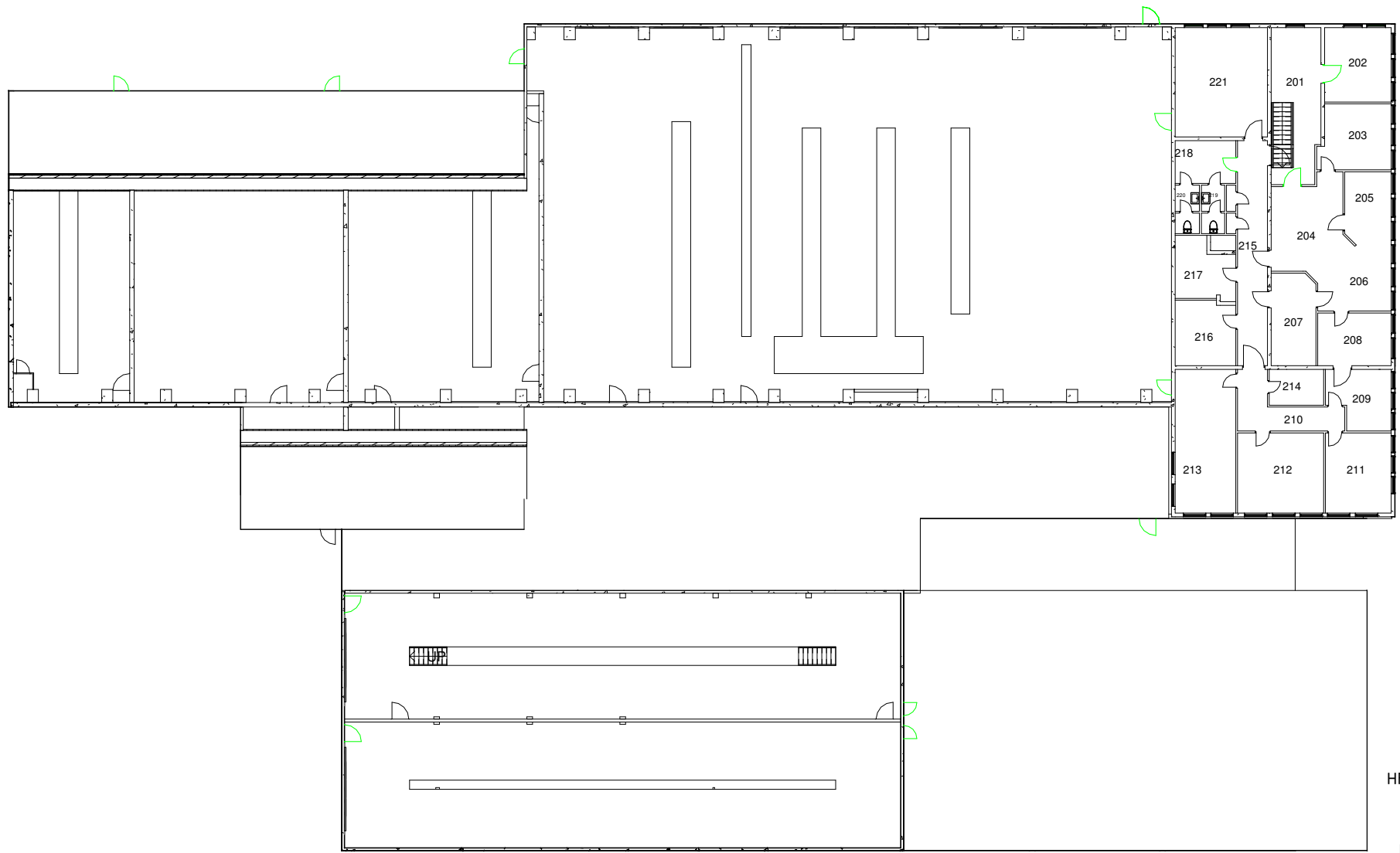



HFK KNARVIK BUSSANLEGG
HOVEDBYGG
RØMNINGSPLAN 2.ETG.



HORDALAND
FYLKESKOMMUNE

SOS Nødtelefoner

BRANN	POLITI	AMBULANSE
		
110 53 03 00 00	112 55 21 63 00	113 55 32 30 03

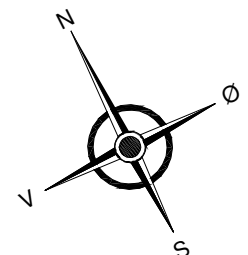
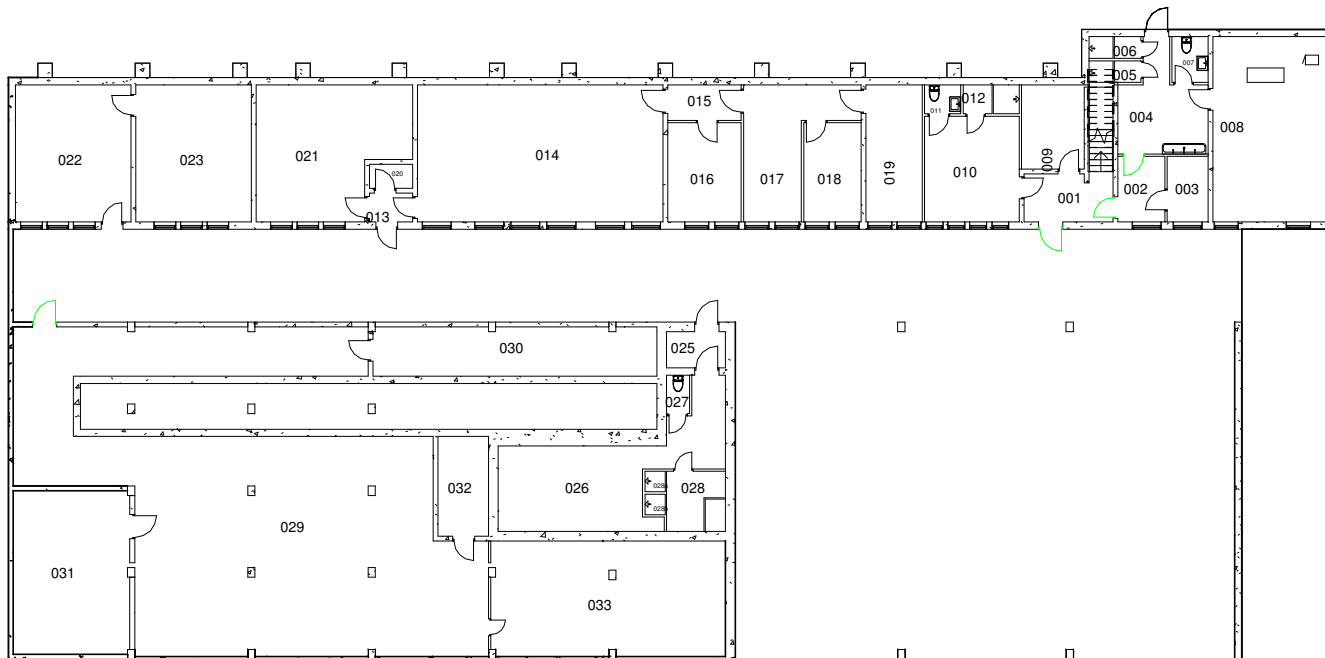

HFk KNARVIK BUSSANLEGG
HOVEDBYGG
RØMNINGSPLAN UND.ETG.



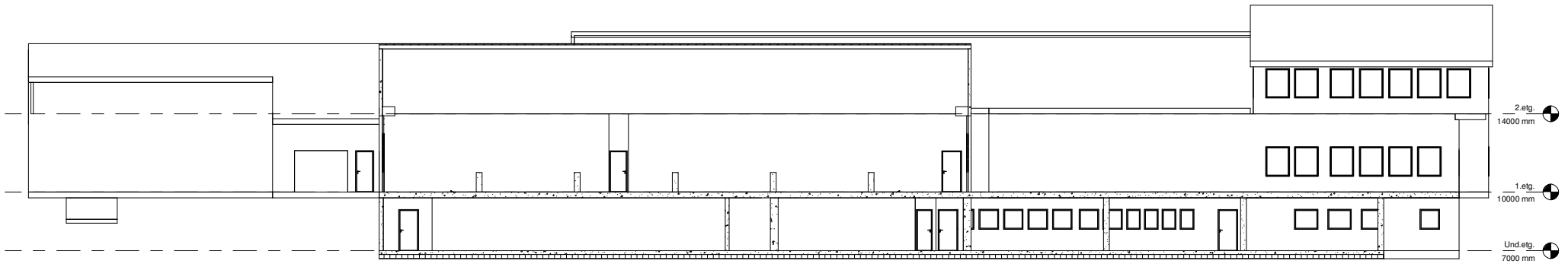

Snitt A-A
1 : 100

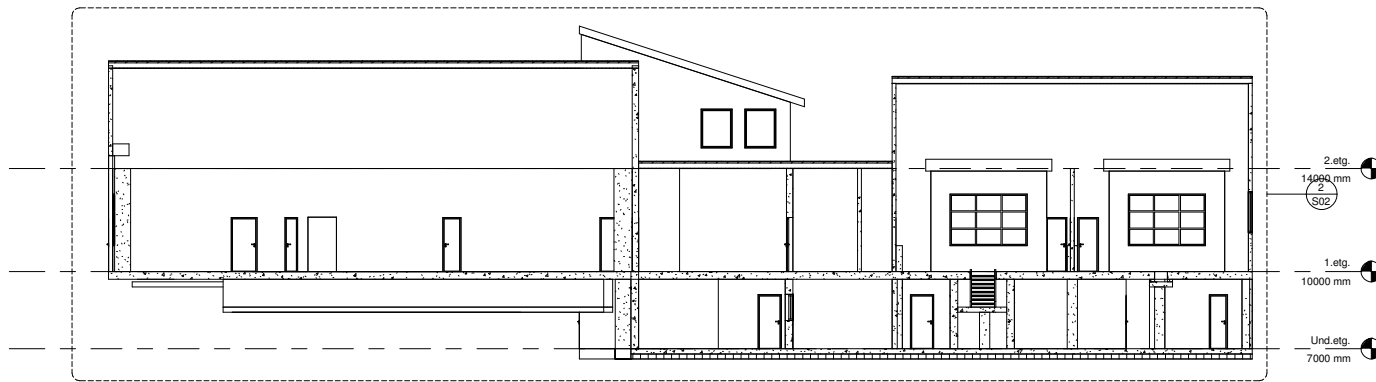

Snitt B-B
1 : 100

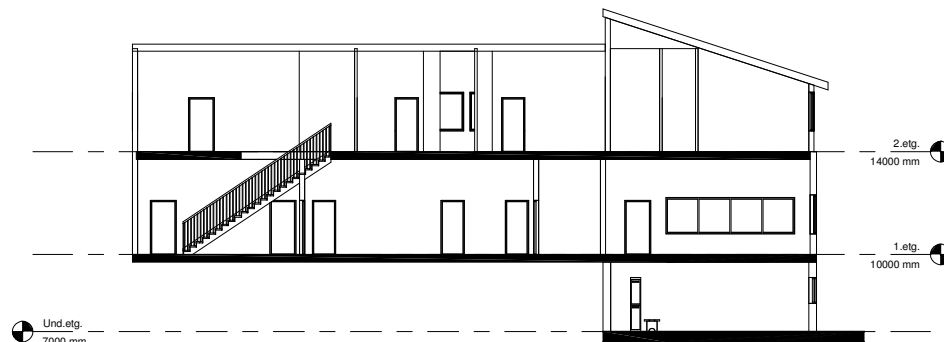

Snitt C-C
1 : 100

PROSJEKT			
HFK KNARVIK BUSSANLEGG			
HAGEHA 3, 59% ISDALSTØ			
TITTEL			1:100
HOVEDBYGG			AI
SNITT A-A			J. AKSE
PROSJEKT	FAK	BYGGING	TORNING
3007	ARK	01	05
DEL			04.05.18
 HORDALAND FYLKESKOMMUNE			

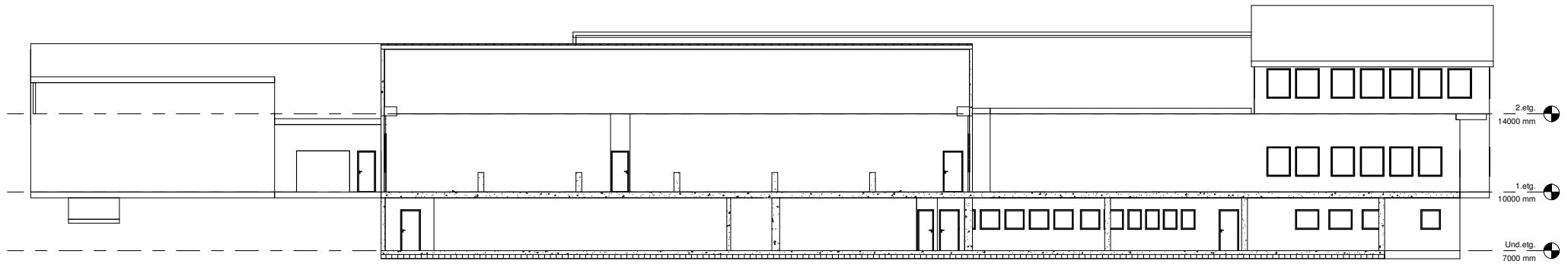

Brannsnitt 1
1 : 100

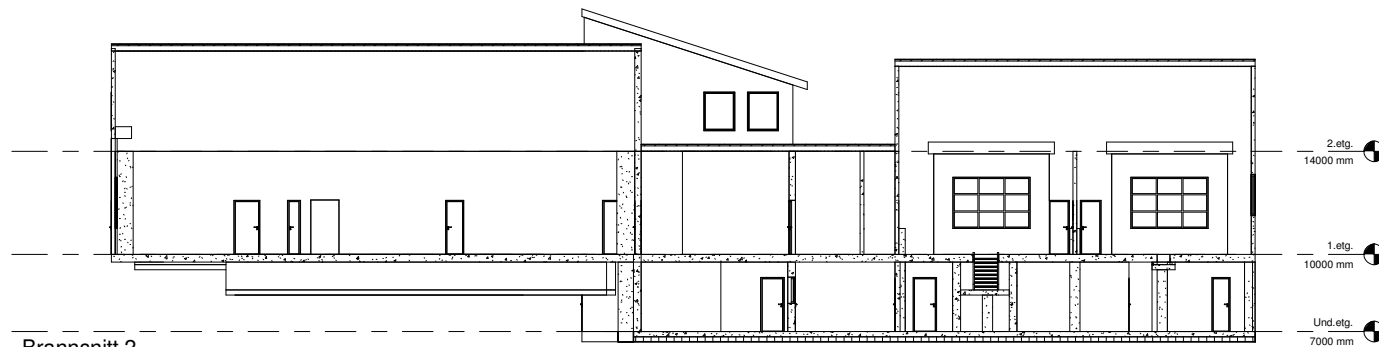

Brannsnitt 2
1 : 100

PROSJEKT			
HFK KNARVIK BUSSANLEGG			
HAGELIA 3, 5914 ISDALSTØ			
SKISSE	1:100		
HOVEDBYGG	AI		
BRANN DOK. TEGNING	J. AKSE		
BRANNSNITT 1 & 2			
PROSJEKTNR.	FAK	BYGGNR.	TEK. NR.
3007	BRANN	01	08
			DEL
			04.05.18



Romtabell						
Romnr.	Navn	Antall	Areal	Renholdsfrekvens	Volume	Gulvoverflate
001	GANG	1	8.7 m ²		21.287 m ³	
002	GANG	1	5.3 m ²		12.986 m ³	
003	VENT.	1	4.6 m ²		11.321 m ³	
004	GARDEROBE	1	13.0 m ²		31.598 m ³	
005	DUSJ	1	1.9 m ²		4.718 m ³	
006	DUSJ	1	1.9 m ²		4.718 m ³	
007	WC	1	2.9 m ²		6.949 m ³	
008	HERREGARDEROBE	1	36.6 m ²		89.184 m ³	
009	RENHOLDSROM	1	9.1 m ²		22.189 m ³	
010	DAMEGARDEROBE	1	17.3 m ²		42.165 m ³	
011	WC	1	1.8 m ²		4.389 m ³	
012	DUSJ	1	2.8 m ²		6.818 m ³	
013	GANG	1	2.2 m ²		5.267 m ³	
014	LAGER	1	58.1 m ²		141.769 m ³	
015	GANG	1	4.5 m ²		10.980 m ³	
016	LAGER	1	12.6 m ²		30.668 m ³	
017	LAGER	1	17.3 m ²		42.285 m ³	
018	LAGER	1	9.8 m ²		23.931 m ³	
019	LAGER/ARKIV	1	13.3 m ²		32.523 m ³	
020	LAGER	1	1.8 m ²		4.389 m ³	
021	VERKSTED	1	31.9 m ²		77.663 m ³	
022	KOMPR.ROM	1	27.4 m ²		66.715 m ³	
023	ARKIV	1	27.4 m ²		66.715 m ³	
025	GANG	1	3.7 m ²		8.961 m ³	
026	TRIMROM	1	30.6 m ²		74.518 m ³	
027	WC	1	1.5 m ²		3.706 m ³	
028	DAMEGARD.	1	4.9 m ²		11.863 m ³	
028a	DUSJ	1	0.7 m ²		1.762 m ³	
028b	DUSJ	1	0.7 m ²		1.762 m ³	
029	LAGER	1	170.6 m ²		415.395 m ³	
030	LAGER	1	24.1 m ²		58.644 m ³	
031	VENT.ROM	1	32.9 m ²		80.158 m ³	
032	LAGER	1	8.7 m ²		21.251 m ³	
033	LAGER	1	46.5 m ²		113.040 m ³	
Und.etg.: 34			636.9 m ²			

Romtabell						
Romnr.	Navn	Antall	Areal	Renholdsfrekvens	Volume	Gulvoverflate
101	GANG	1	10.0 m ²		39.939 m ³	
102	SERVICEHALL	1	205.0 m ²		499.860 m ³	
103	VASKEHALL	1	202.5 m ²		493.678 m ³	
104	LAGER	1	8.7 m ²		21.115 m ³	
105	Room	1	55.7 m ²		135.732 m ³	
106	LAGER	1	63.6 m ²		154.964 m ³	
106	KONTOR	1	9.8 m ²		23.896 m ³	
107	MELLOMBYGG	1	39.2 m ²		95.534 m ³	
108	LAGER	1	2.6 m ²		6.401 m ³	
109	LAGER	1	6.7 m ²		16.396 m ³	
110	KAROSSERIVERKSTED	1	180.8 m ²		440.826 m ³	
111	KONTROLLHALL	1	100.6 m ²		245.218 m ³	
112	Room	1	1.4 m ²		3.386 m ³	
113	KONTOR	1	3.1 m ²		7.478 m ³	
114	LAGER	1	24.7 m ²		60.279 m ³	
115	GUMMIHALL	1	167.6 m ²		408.749 m ³	
116	DEKKLAGER	1	50.6 m ²		123.487 m ³	
117	LADEROM	1	14.4 m ²		35.052 m ³	
118	MASKINVERKSTED	1	760.4 m ²		1854.135 m ³	
119	KONTOR	1	9.5 m ²		23.225 m ³	
120	KONTOR	1	7.8 m ²		19.020 m ³	
121	LAGER	1	11.4 m ²		27.737 m ³	
122	ELTAVLE	1	2.1 m ²		5.121 m ³	
123	LAGER	1	4.5 m ²		10.881 m ³	
124	WC	1	6.0 m ²		14.508 m ³	
125	TR.ROM	1	6.5 m ²		15.770 m ³	
126	SPISEROM	1	94.0 m ²		229.182 m ³	
127	GANG	1	16.2 m ²		39.497 m ³	
128	TR.ROM	1	16.7 m ²		40.709 m ³	
129	KONTOR	1	22.9 m ²		55.742 m ³	
130	KONTOR	1	16.9 m ²		41.151 m ³	
131	KONTOR	1	16.6 m ²		40.449 m ³	
132	KONTOR	1	17.7 m ²		43.219 m ³	
133	Room	1	20.7 m ²		50.416 m ³	
134	KONTOR	1	8.2 m ²		19.980 m ³	
135	KOPIROM/GARD.	1	11.9 m ²		28.895 m ³	
136	Room	1	5.1 m ²		12.436 m ³	
137	WC	1	4.4 m ²		10.607 m ³	
138	WC	1	4.4 m ²		10.607 m ³	
1.etg.: 39			2210.3 m ²			

Romtabell						
Romnr.	Navn	Antall	Areal	Renholdsfrekvens	Volume	Gulvoverflate
201	GANG	1	21.9 m ²		53.398 m ³	
202	KONTOR	1	14.3 m ²		34.767 m ³	
203	KONTOR	1	13.2 m ²		32.282 m ³	
204	EKSPEDISJON	1	18.8 m ²		45.886 m ³	
205	KONTOR	1	9.7 m ²		23.628 m ³	
206	KONTOR	1	12.3 m ²		29.930 m ³	
207	ARKIV	1	11.8 m ²		28.856 m ³	
208	KONTOR	1	11.2 m ²		27.309 m ³	
209	KONTOR	1	10.1 m ²		24.639 m ³	
210	GANG	1	10.7 m ²		25.972 m ³	
211	KONTOR	1	15.2 m ²		37.106 m ³	
212	KONTOR	1	19.9 m ²		48.563 m ³	
213	MØTEROM	1	25.1 m ²		61.179 m ³	
214	DATA	1	5.6 m ²		13.671 m ³	
215	GANG	1	19.4 m ²		47.241 m ³	
216	ARKIV	1	11.2 m ²		27.271 m ³	
217	KONTOR	1	9.5 m ²		23.201 m ³	
218	GARDEROBE	1	7.5 m ²		18.227 m ³	
219	WC	1	3.3 m ²		7.932 m ³	
220	WC	1	3.4 m ²		8.234 m ³	
221	MØTEROM	1	29.1 m ²		70.870 m ³	
2.etg.: 21			283.0 m ²			
Grand total: 94			3130.3 m ²			

Bruttoareal	
Etasje	Areal
Und.etg.	750.5 m ²
1.etg.	2340.8 m ²
2.etg.	318.0 m ²
Grand total:	3409.3 m ²

PROSJEKT	
HFK KNARVIK BUSSANLEGG	
HAGELIA 3, 5914 ISDALSTØ	
TILBUD	
HOVEDBYGG	
AVTALTE	AI
AREALER	
PROSJEKT	FAK
3007	AREA
01	09
DEL	
04.05.18	

