

E-1

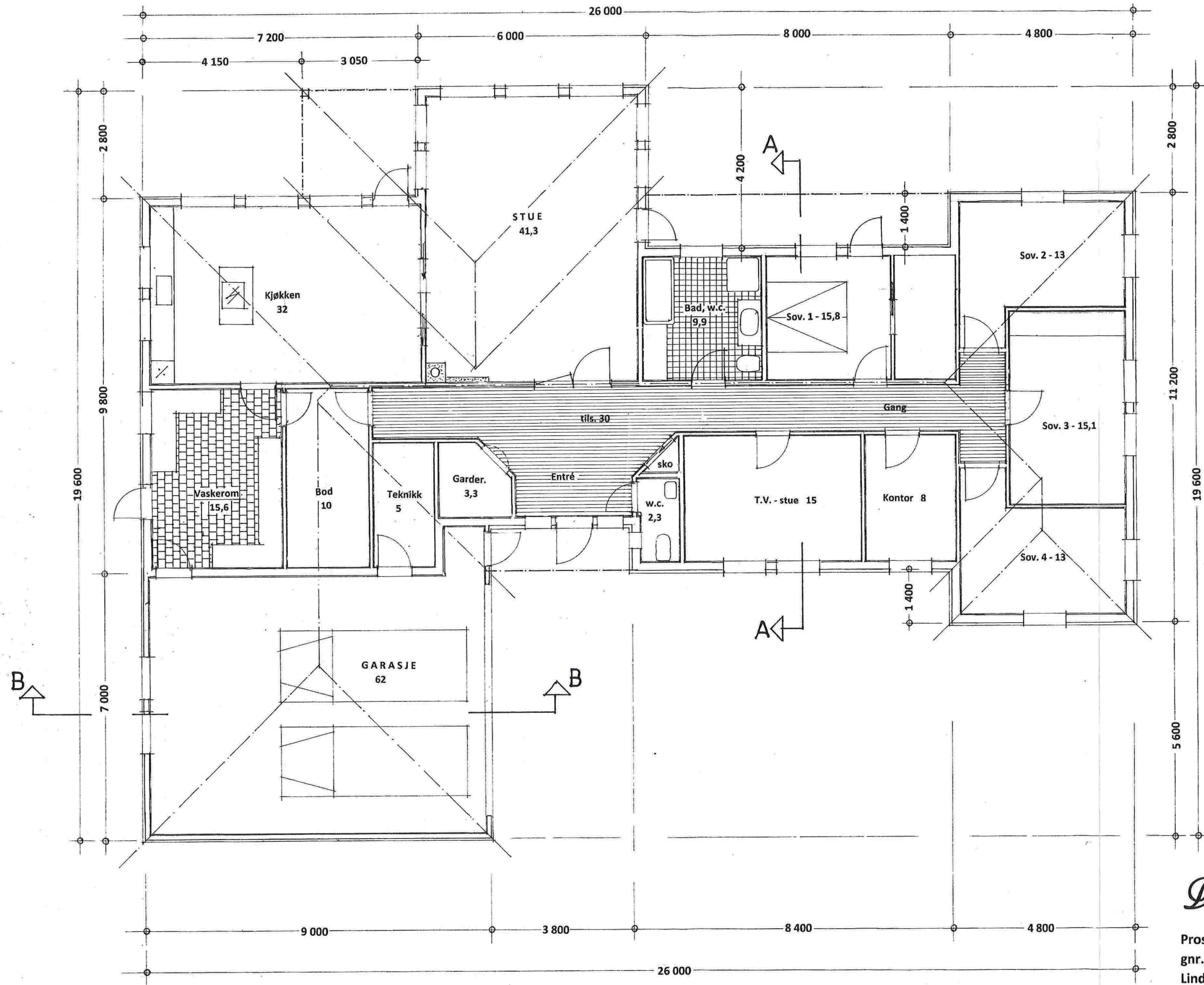

BYA	351 m ²
BTA	327 m ²
BRA inkl. garasje	308 m ²
BRA eks. garasje	246 m ²

Villa Kari-Anne

Prosj. einbustad ,
 gnr. 239 , bnr. 95
 Lindås kommune
 Etasjeplan i Mål = 1:100
 Seim , 25.08.2014
 Arkitekt Knut Willie Jacobsen

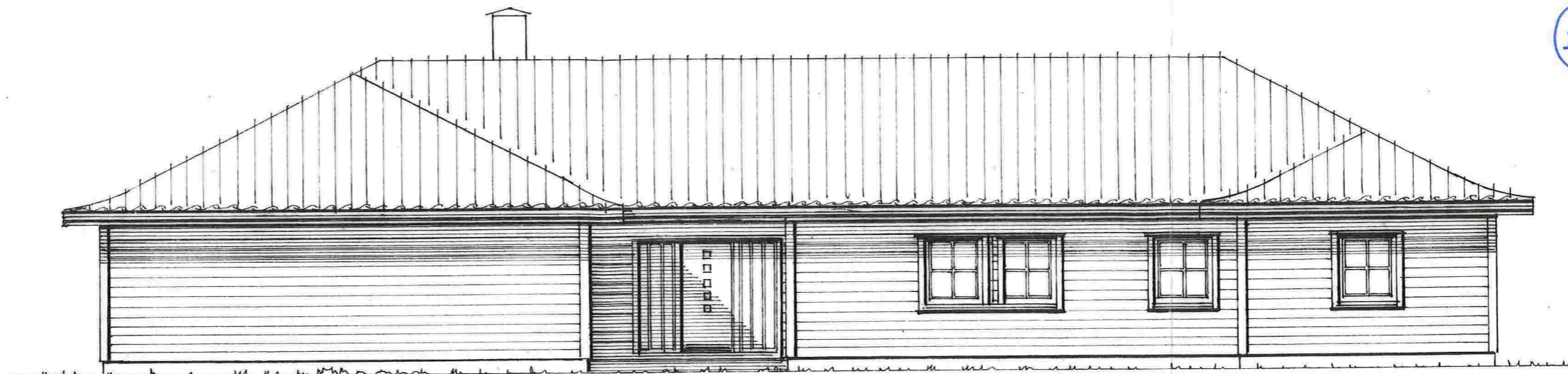

Fasade mot NORD-VEST

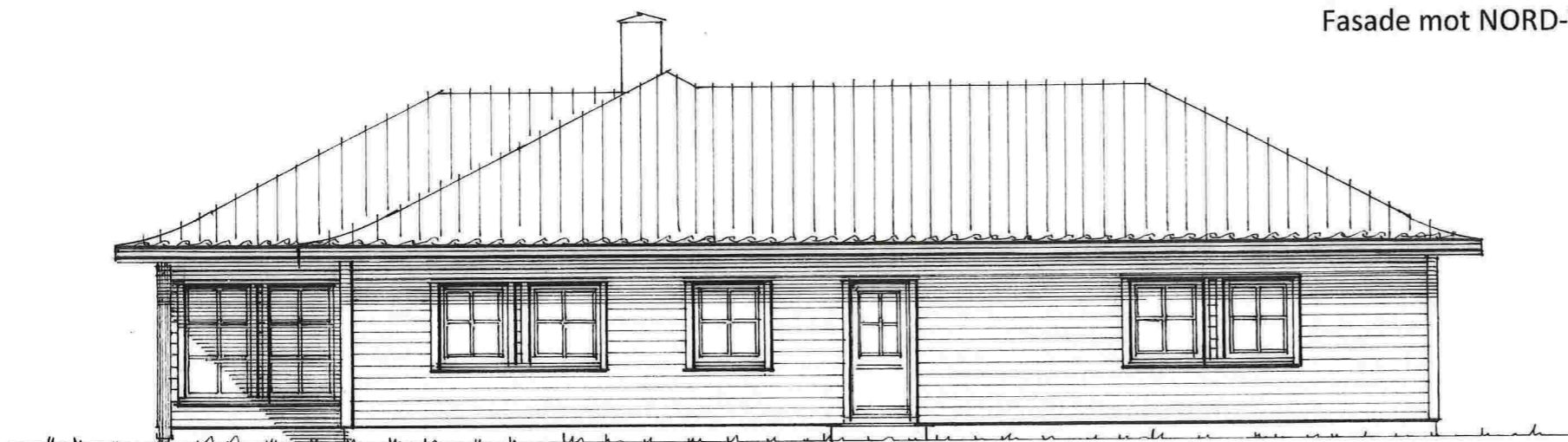

Fasade mot NORD-ØST

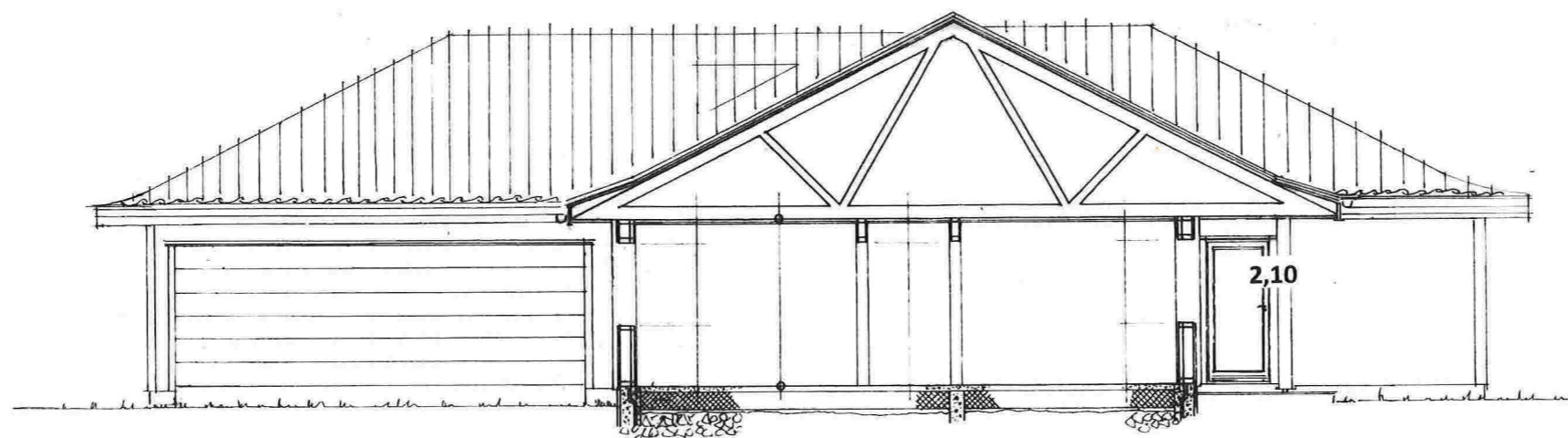

SNITT : A - A

Villa Kari-Anne

Prosj. einebustad ,
gnr. 239 , bnr. 95
Lindås kommune
Fasader i Mål = 1:100
Seim , 25.08.2014
Arkitekt Knut Willie Jacobsen

E-3

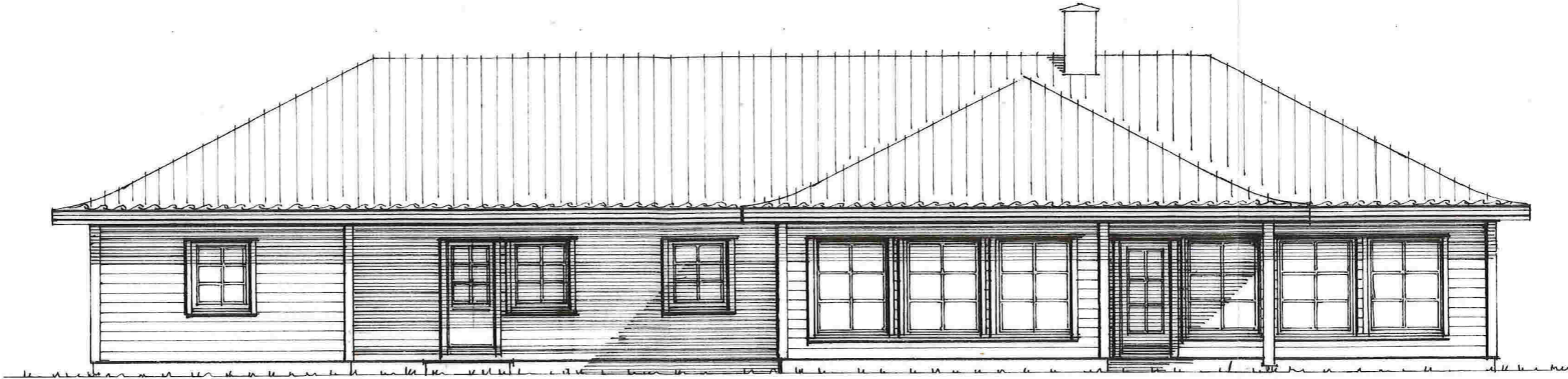

Fasade mot SYD-ØST



Fasade mot SYD-VEST

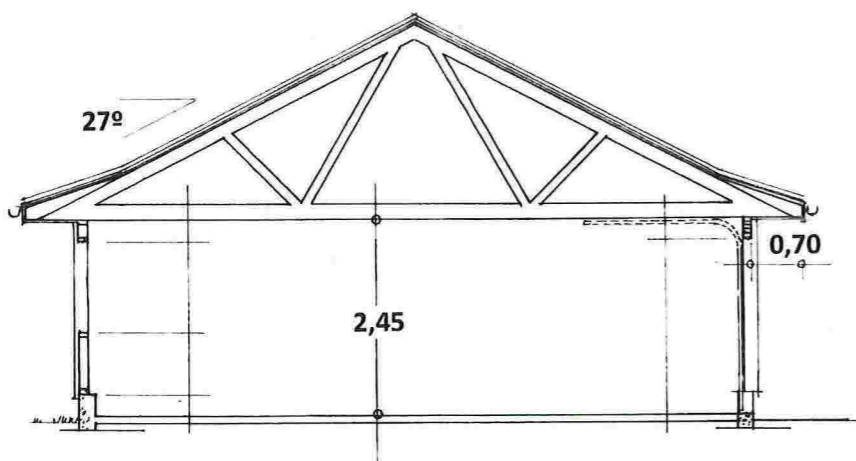

SNITT : B - B

Villa Kari-Anne

Prosj. einebustad ,
gnr. 239 , bnr. 95
Lindås kommune
Fasader i Mål = 1:100
Seim , 25.08.2014
Arkitekt Knut Willie Jacobsen

F-4

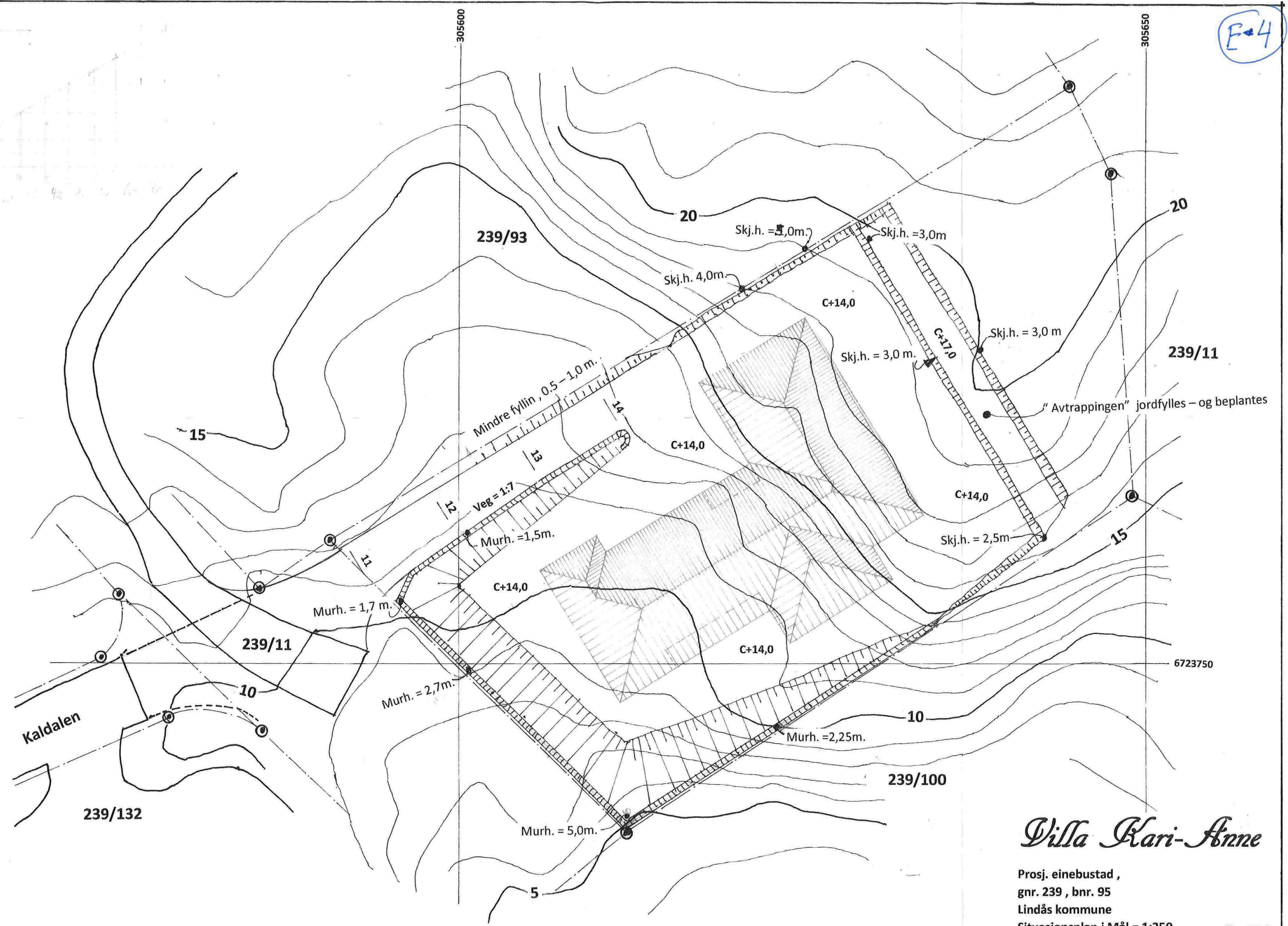
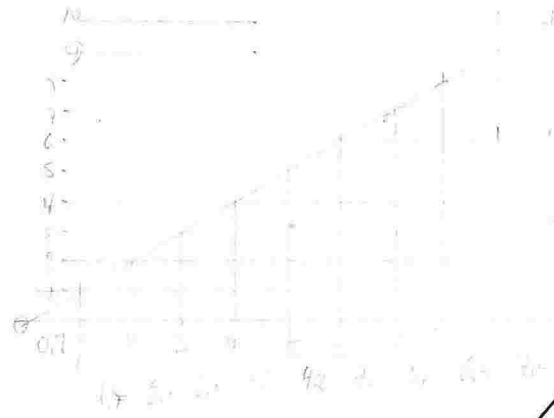

Villa Kari-Anne

Prosj. einebustad ,
 gnr. 239 , bnr. 95
 Lindås kommune
 Situasjonsplan i Mål = 1:250
 Seim , 25.08.2014
 Arkitekt Knut Willie Jacobsen

E-5

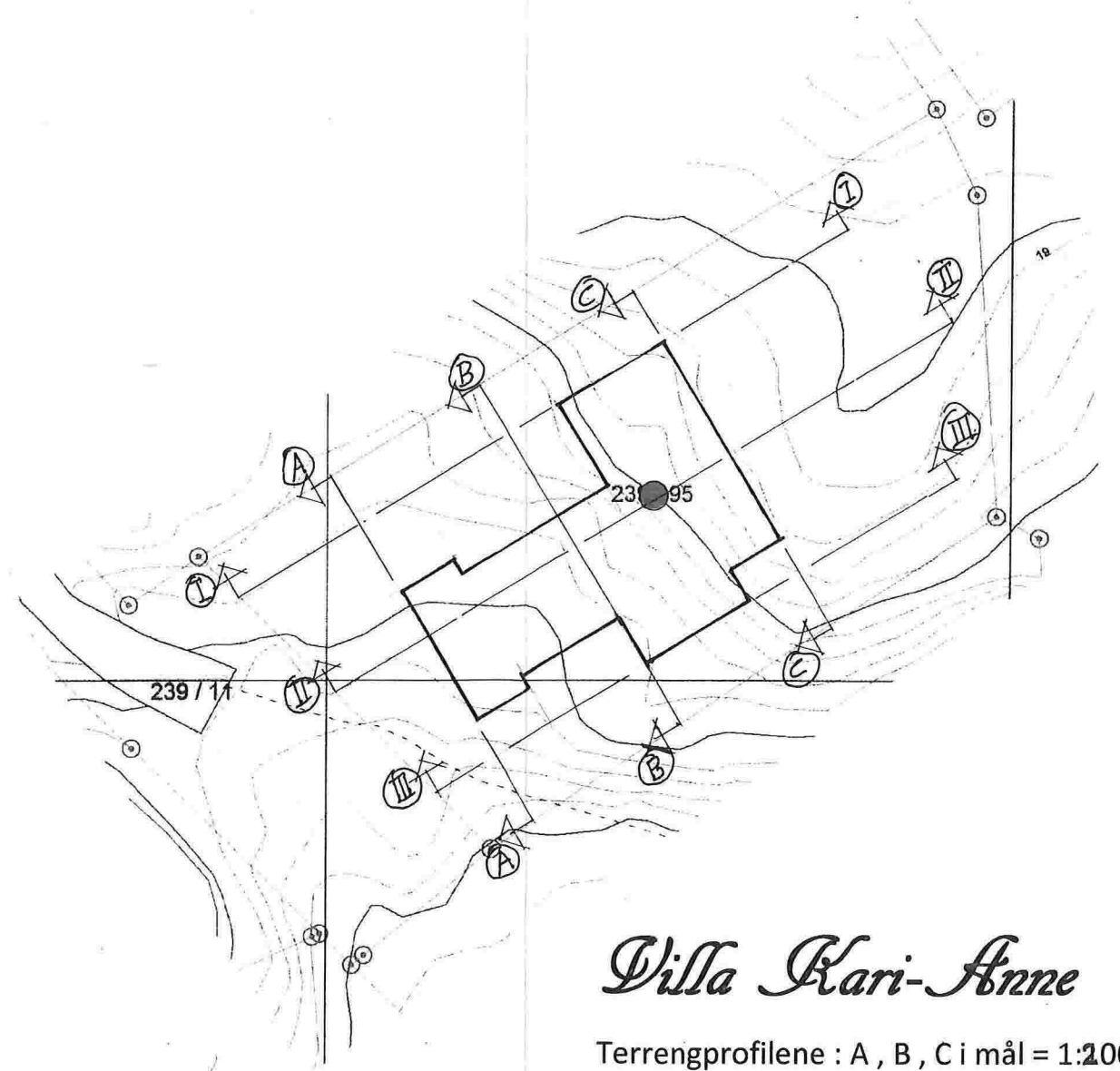
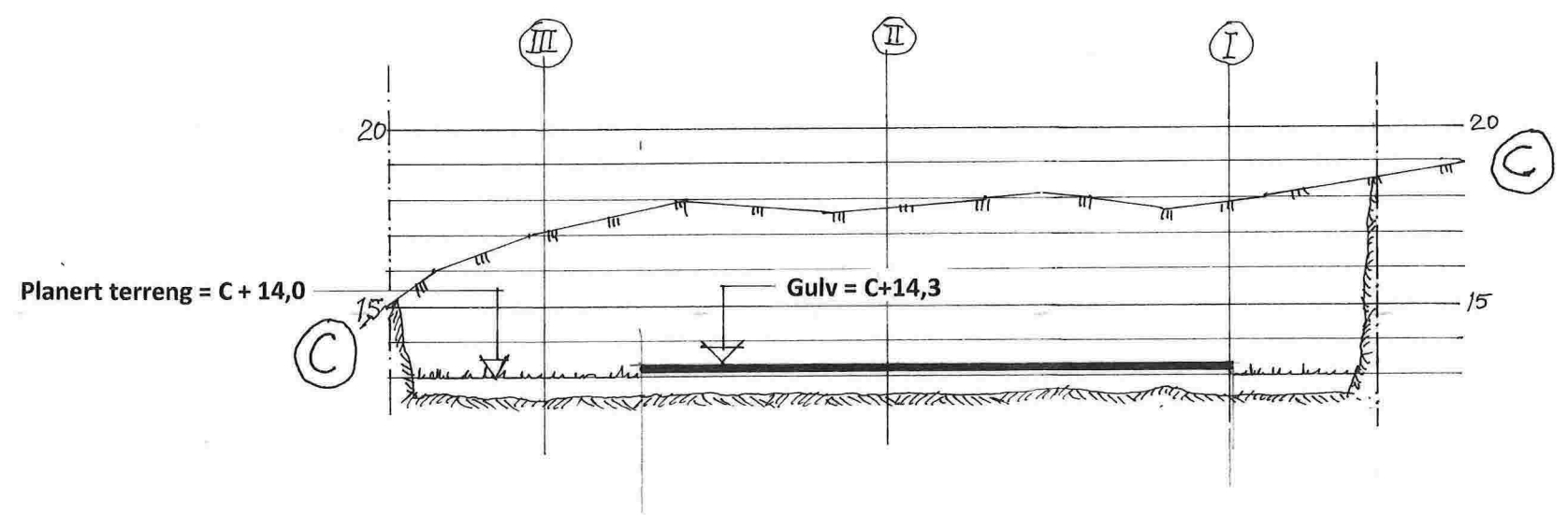
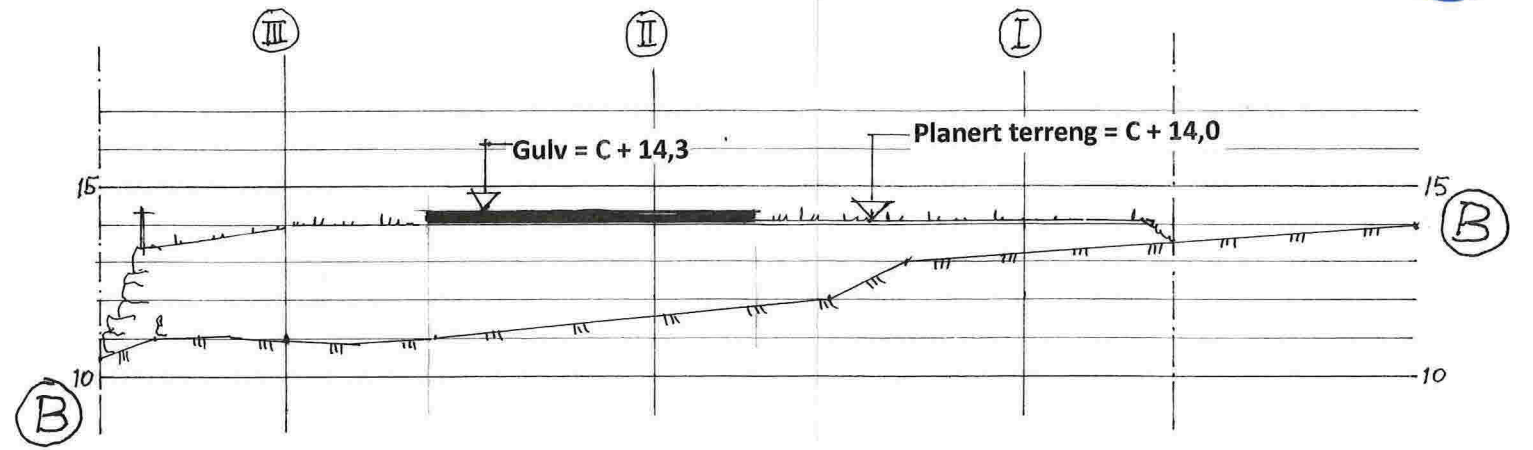
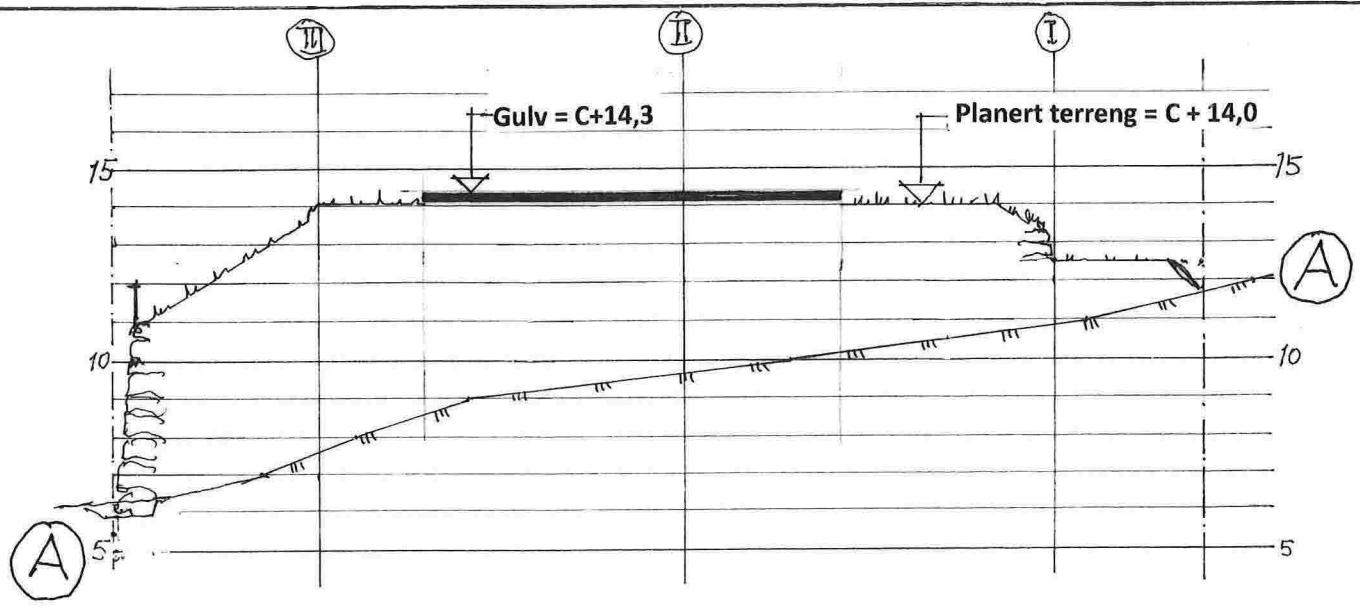

Villa Kari-Anne

Terrengprofilene : A , B , C i mål = 1:200

Gnr.239, Bnr.95 i Lindås kommune

Seim , 20.08.2014

Arkitekt Knut Willie Jacobsen

E-6

Villa Kari-Anne

Terrengprofilene : I, II, III i mål = 1:200
Gnr.239, Bnr.95 i Lindås kommune
Seim, 20.08.2014
Arkitekt Knut Willie Jacobsen

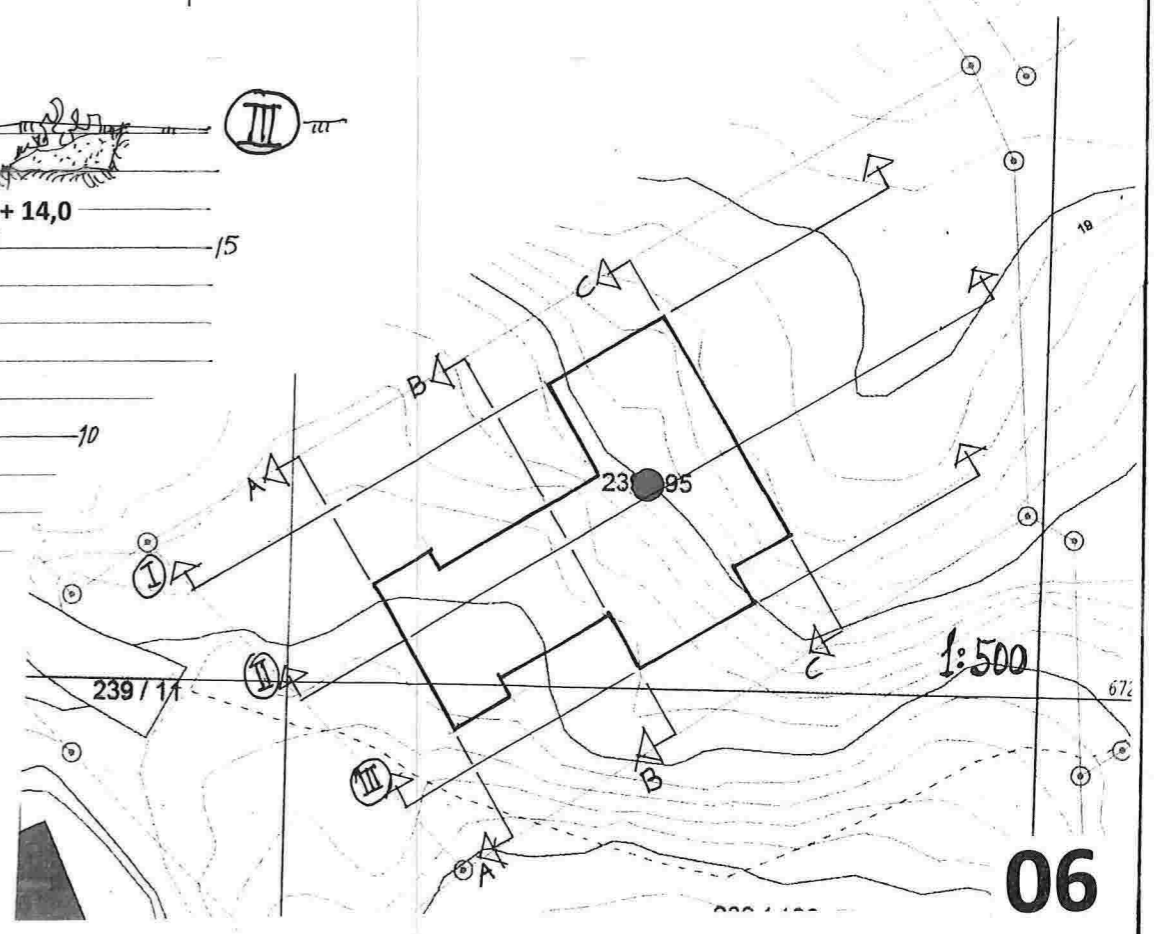
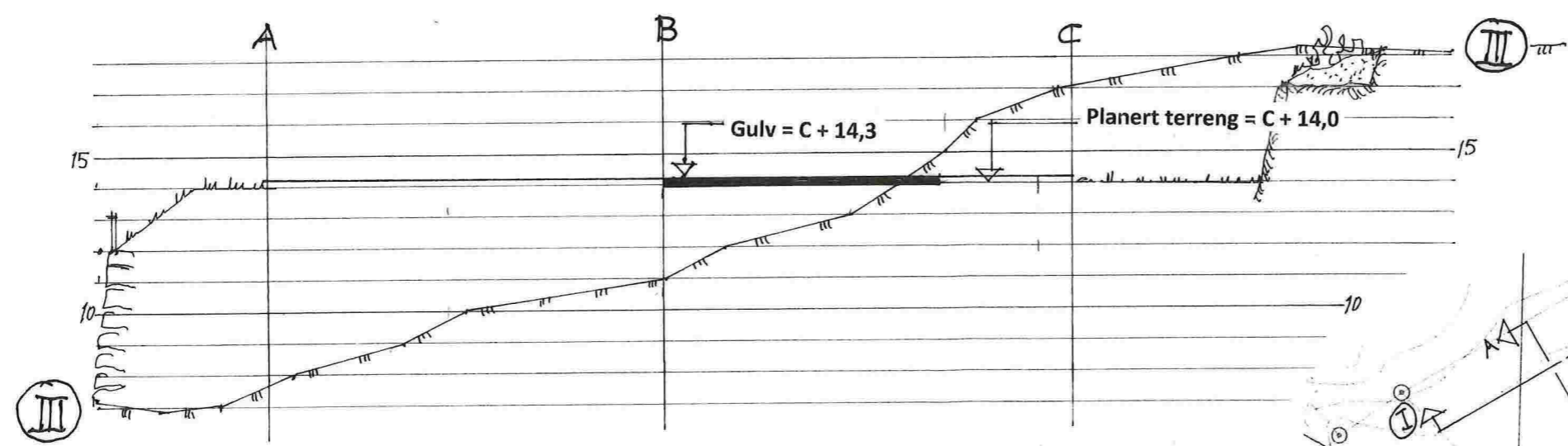
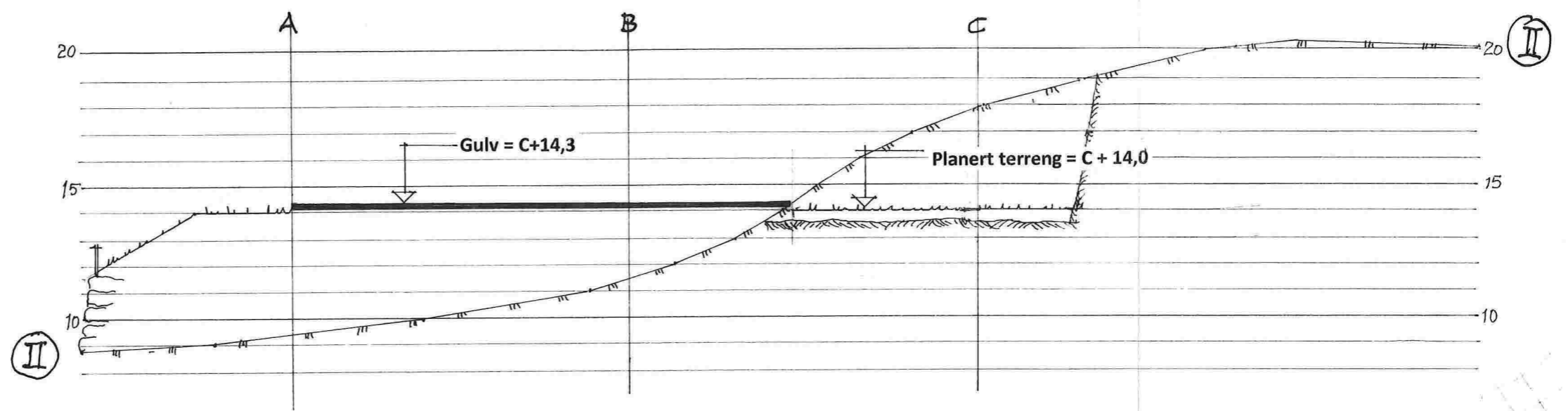
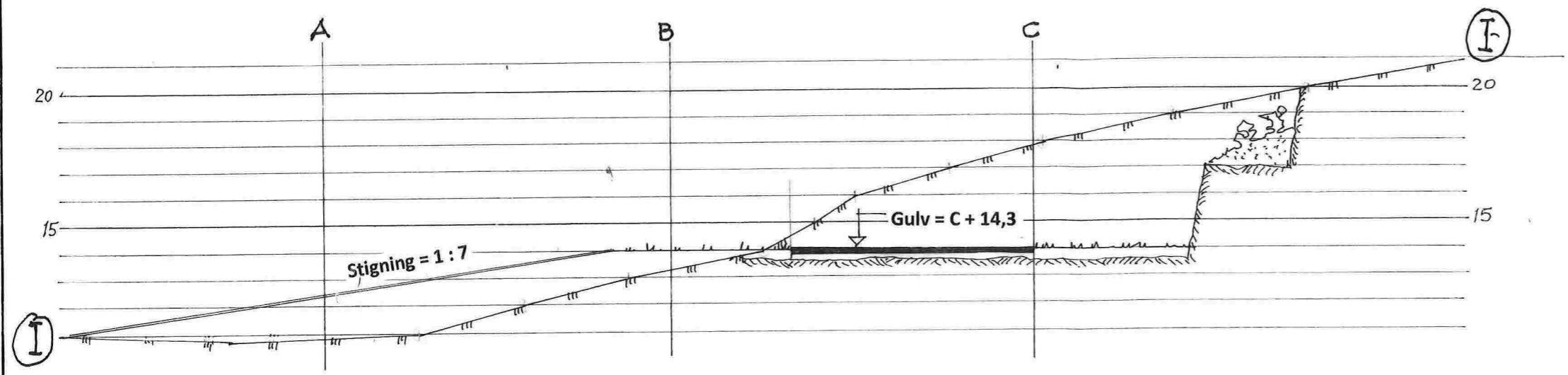

E-7

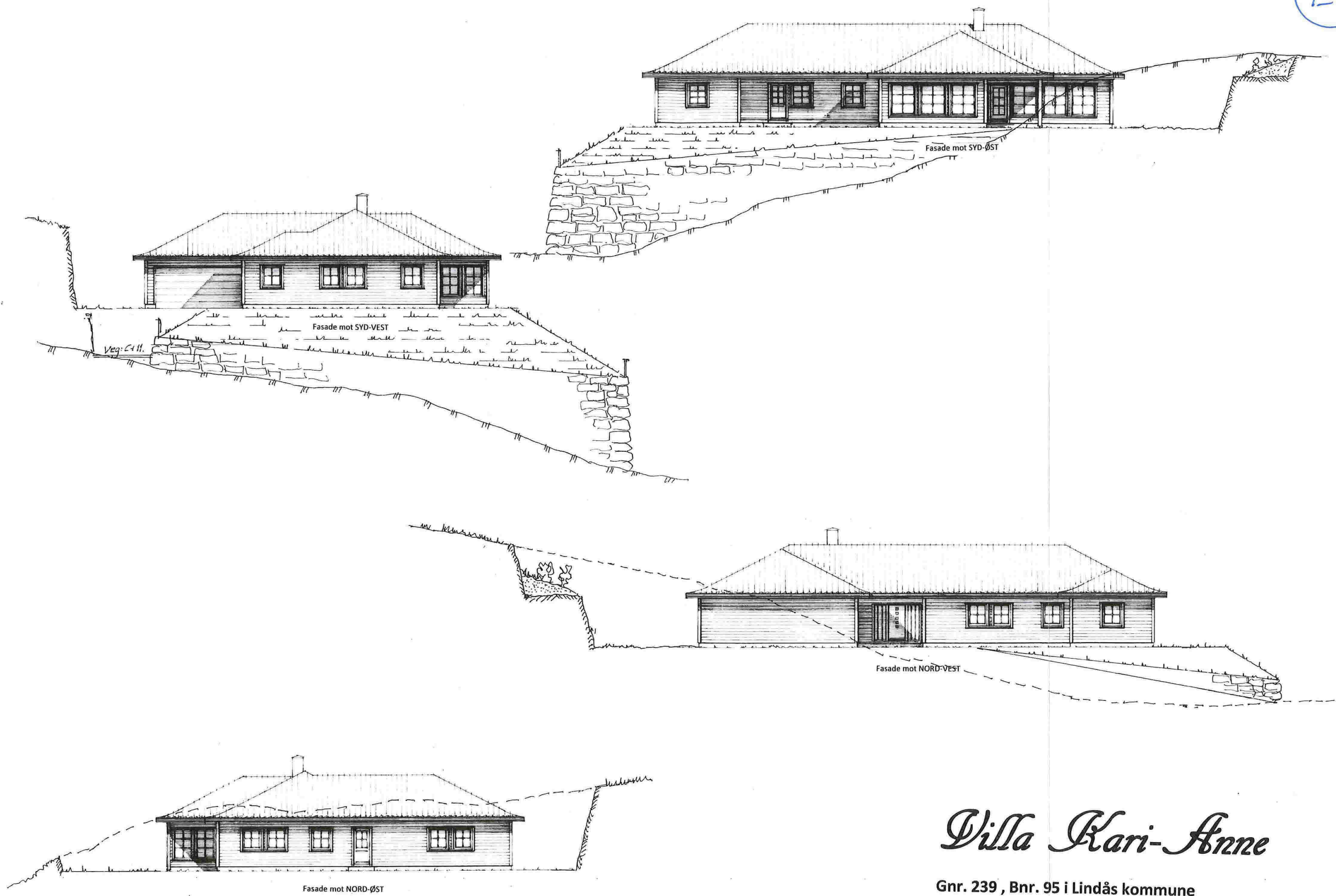

Villa Kari-Anne

Gnr. 239 , Bnr. 95 i Lindås kommune
Fasader m/ inntegnede terrengetlinjer , Mål = 1:200
Seim ,25.08.2014
Arkitekt Knut Willie Jacobsen