

BYLLESRÅDMANNEN I HORDALAND  
PLAN OG ETYGGINGSUTDELING

17/11/81  
P. Lunde m. 2/17/81

1989

PLAN KJELLERETASJE

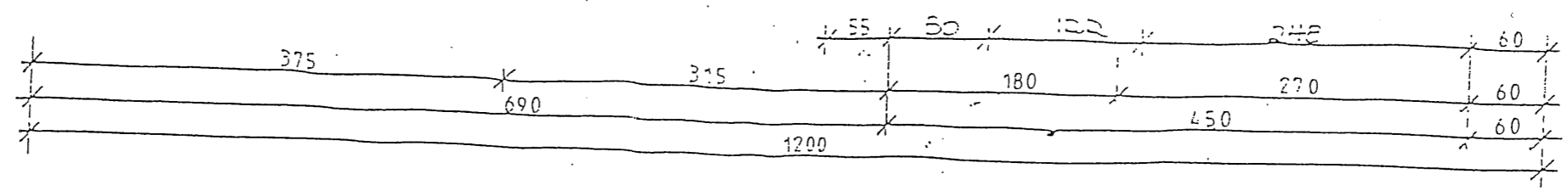

HANDSAM DEN  
21 JULI 1993  
BYGNINGSSJEFEN I LINDÅS

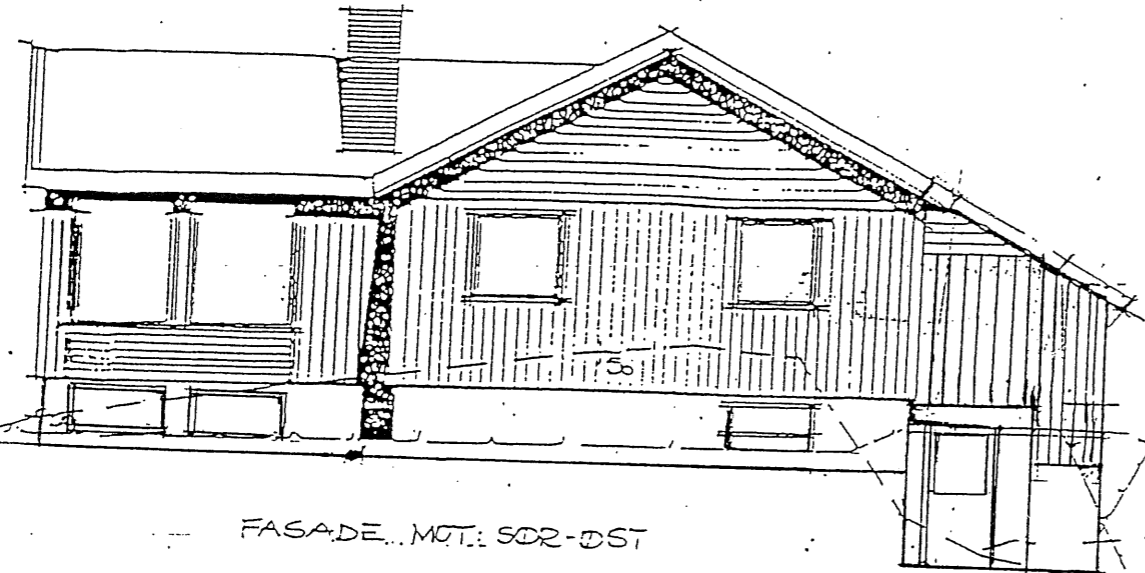

FASADE MOT: SØR-ØST

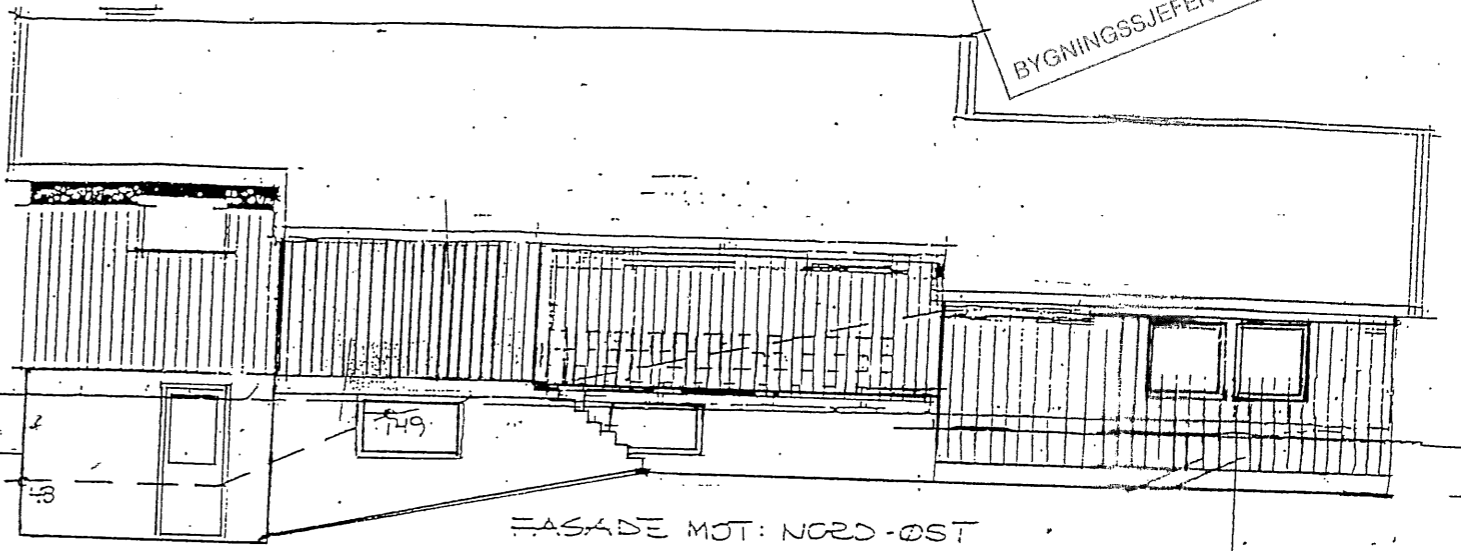

FASADE MOT: NØRD-ØST

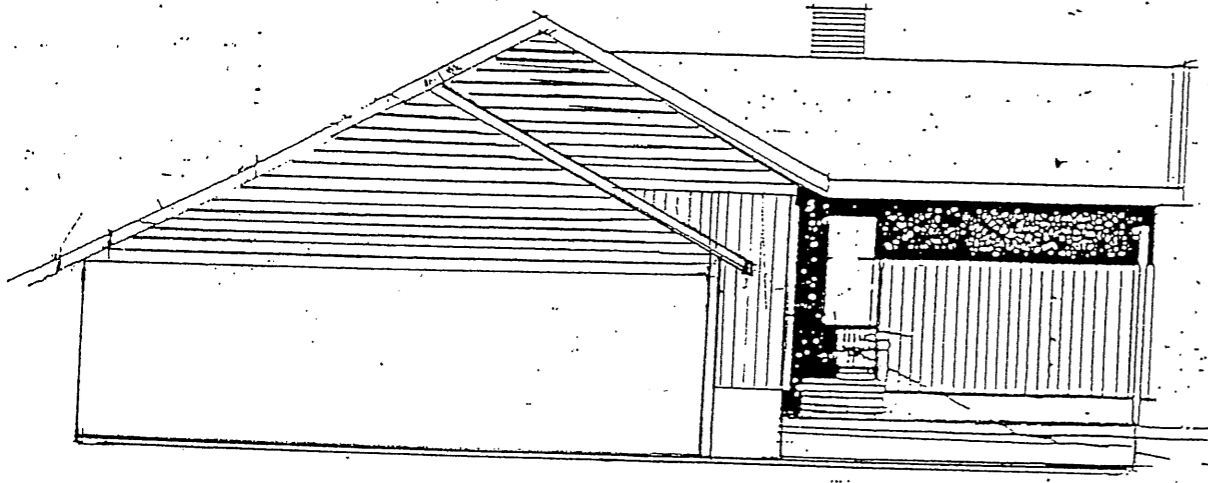

FASADE MOT: NØRD-VEST

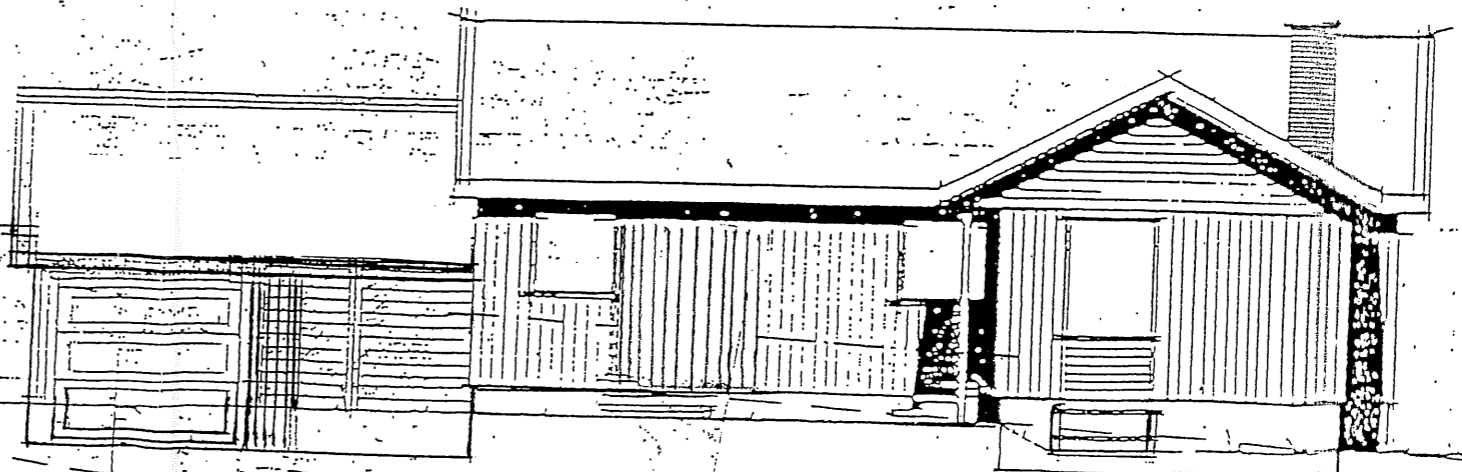

FASADE MOT: SØR-VEST

60 119/159

PLAN 1. ETASJE

- nåværende terr.  
- planert terr.

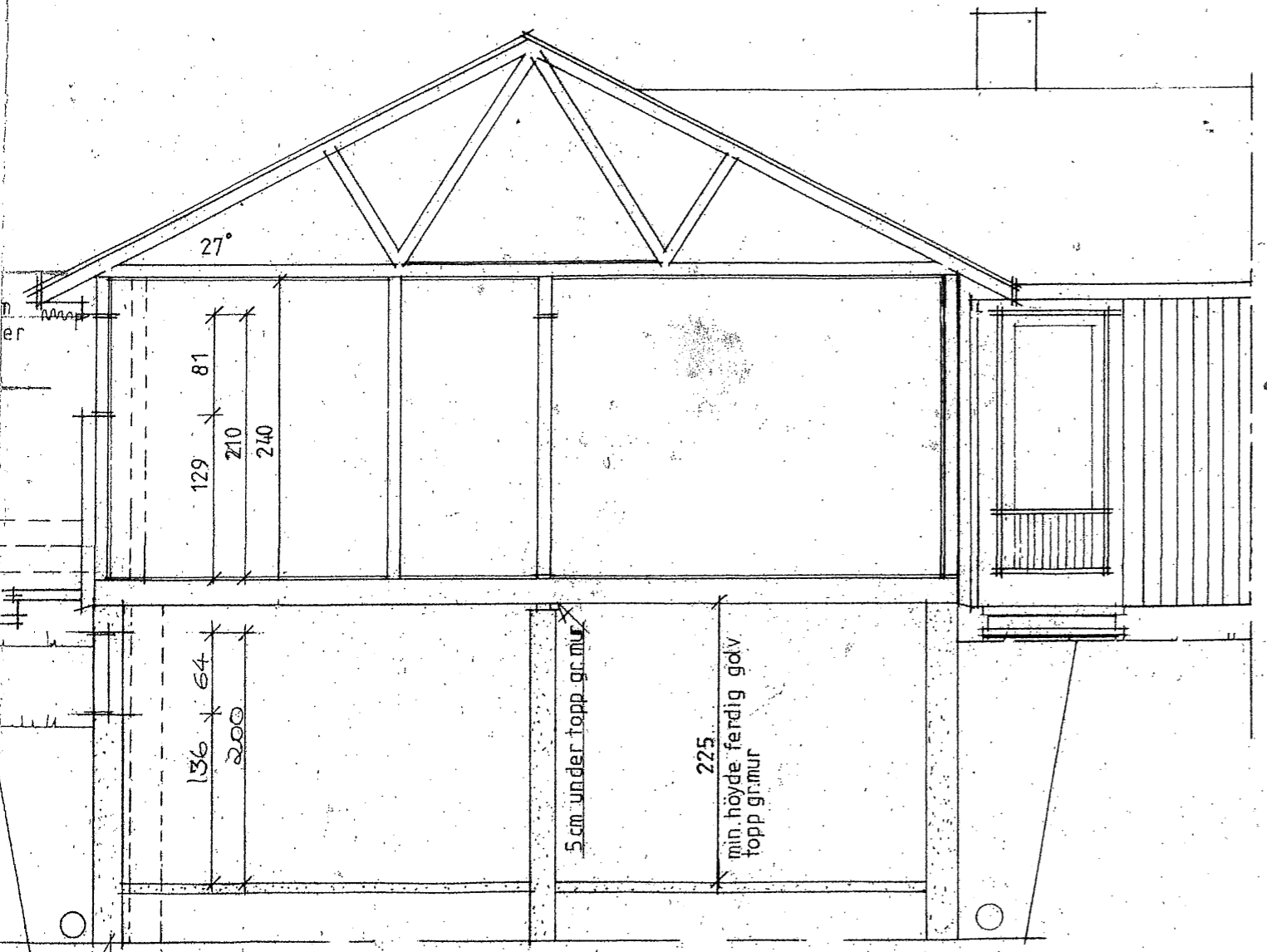
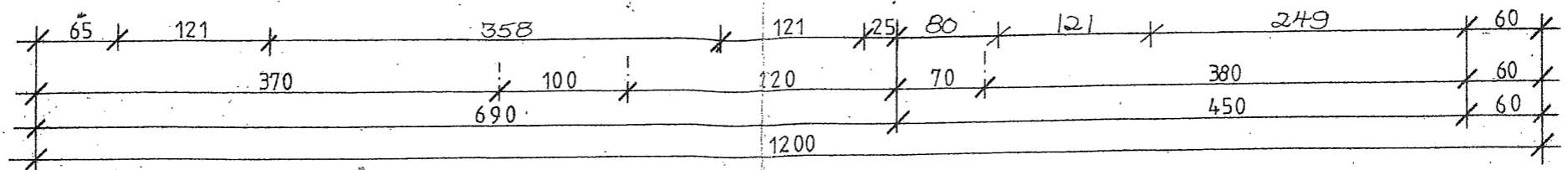

SNITT A-A

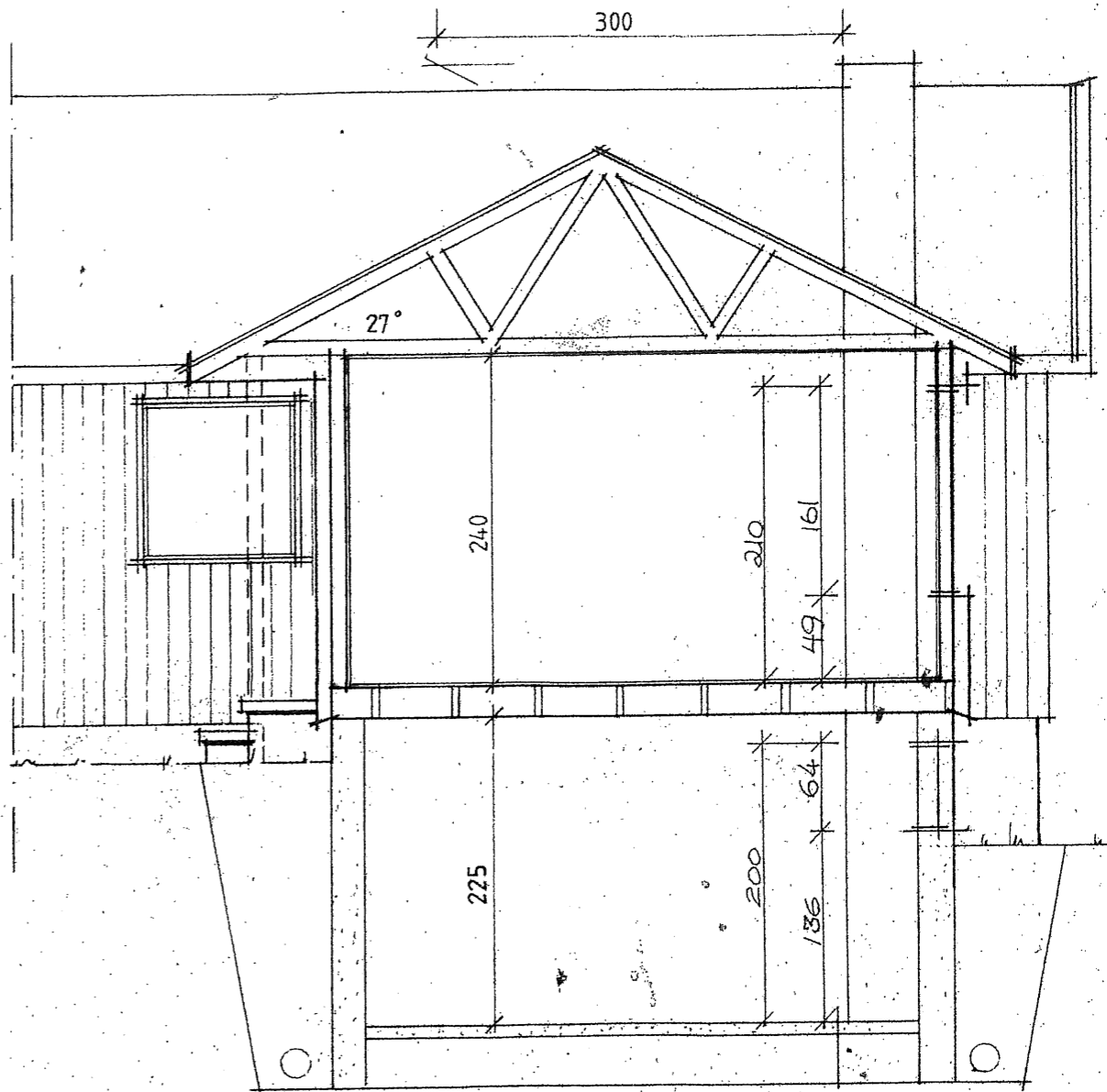

**BYGGMESTER**

Rev. 051081 A.H.  
Rev. 250981 A.H.  
Rev. 140581 A.V.  
Rev. 131179 J.N.

27 Rev. 220879

Grunnflate = 103,3m<sup>2</sup>  
Leieareal = 94,9m<sup>2</sup>

Sak ENEBOLIG		Husb. reg. nr. 063-79	
Byggherre ODD MARTIN TVEDT		Målestokk 1:50	Tegn. Dat. 060
Byggeplass ALVEDMARKA		1:100	Trac. D.R. Dat. 140
Kommune LINDÅS Gnr. 137 Bnr. 282		Kfr.	Dat.
 <b>BRØDR. HETLAND AS</b> SANDNES 045161000 BRYNE 044781090 SKARNES 1126 1159		Erstatning for	
		Typebetegnelse <b>K-95-15M</b>	
Erstattet av			

KJØKKEN OG VÅTROM ER BASERT PÅ MEK. VENTILASJON.

