

Garasje
1 : 100

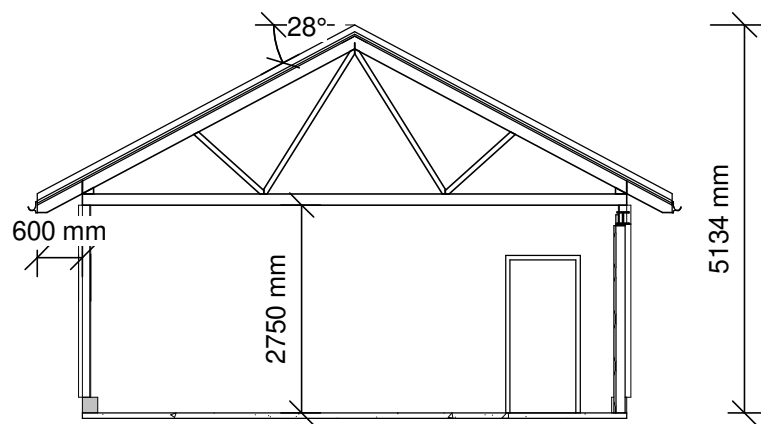

Snitt
1 : 100

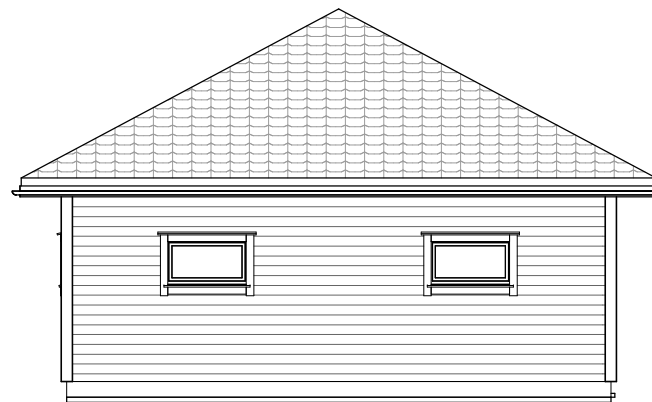

FASADE 1
1 : 100

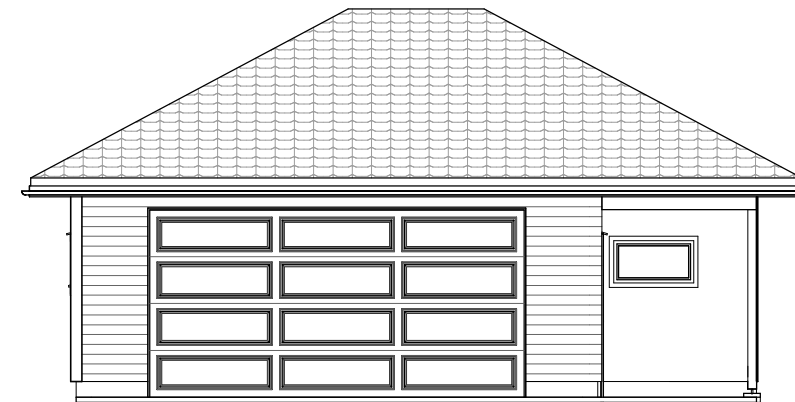

FASADE 2
1 : 100

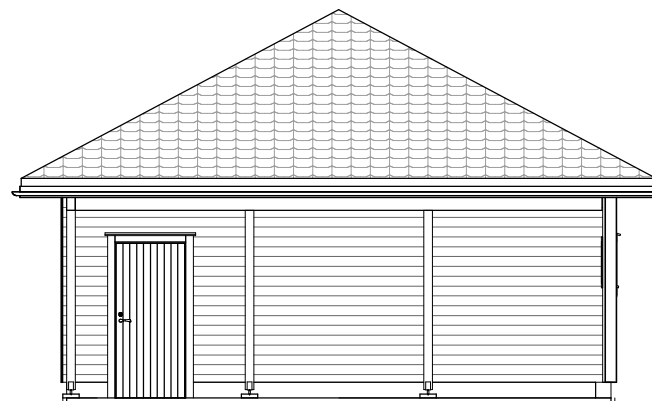

FASADE 3
1 : 100

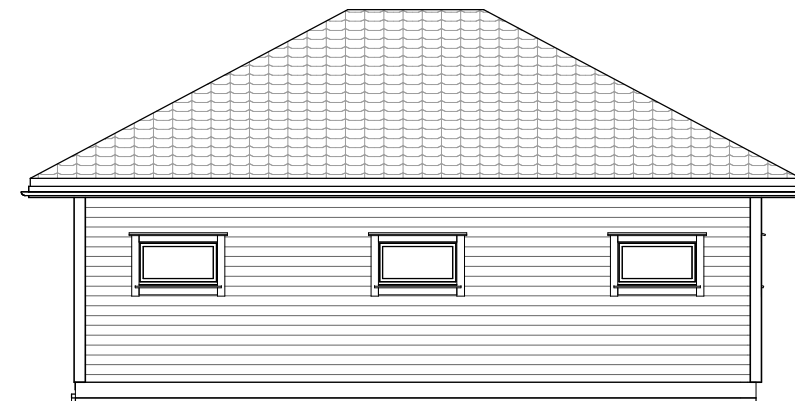

FASADE 4
1 : 100

BRA	
Areal	Name
14.7 m ²	Carport
47.0 m ²	Garasje
61.7 m ²	

BYA
Areal
64.8 m ²

REV.	DATO	REVISJON	SIGN.
1	15.10-18	Garasjeport, vindu og vegg carport	ET

Kålås Bygg AS
Torvhusmyrane 2, 5913 Eikangervåg
MESTERHUS

TILTAKSHAVER:	Narve Børslid
BYGGEPLASS:	Eidsnesvegen 86
G.nr/B.nr:	215/74
KOMMUNE:	Lindås

TEGN, INNHOLD:	Plan, snitt og Fasade	TILTAKSART:	Garasje	MÅL:	1 : 100
PROSJEKT:	Garasje	PROSJEKT NR:	80013	TEGN.NR:	101
ARKITEKT:	ET	DATO:	02.10-18	TEGN:	ET