

BYA	351 m <sup>2</sup>
BTA	327 m <sup>2</sup>
BRA inkl. garasje	308 m <sup>2</sup>
BRA eks. garasje	246 m <sup>2</sup>

## Villa Kari-Anne

Prosj. einbustad ,  
 gnr. 239 , bnr. 95  
 Lindås kommune  
 Etasjeplan i Mål = 1:100  
 Seim ,24.09.2014  
 TERJE KLEIVDAL



Fasade mot NORD-VEST

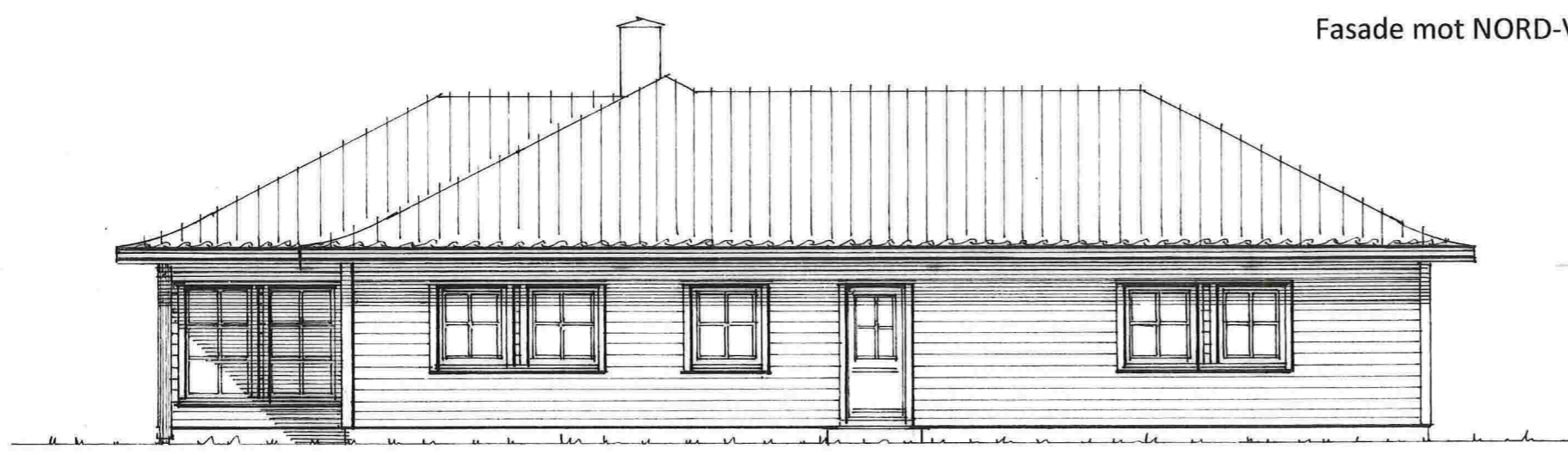

Fasade mot NORD-ØST

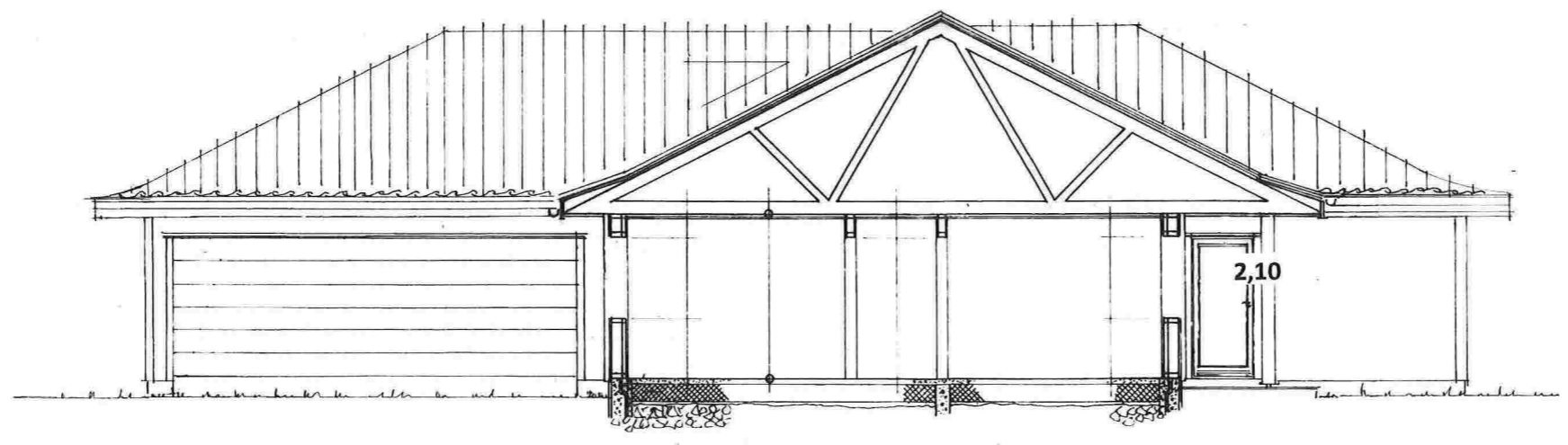

SNITT : A - A

# Villa Kari-Anne

Prosj. einebustad ,  
gnr. 239 , bnr. 95  
Lindås kommune  
Fasader i Mål = 1:100  
Seim ,24.09.2014  
TERJE KLEIVDAL

E-3

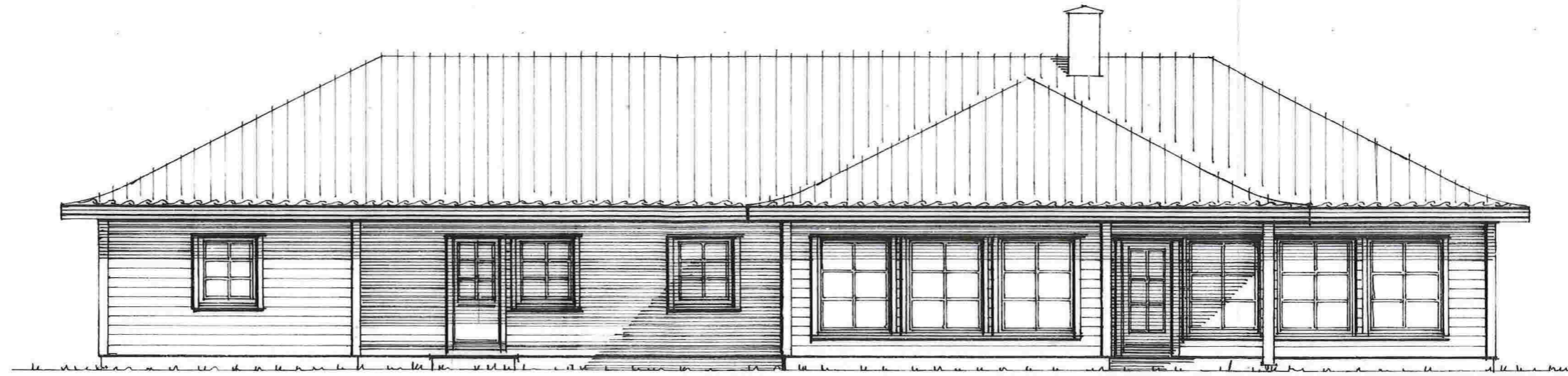

Fasade mot SYD-ØST



Fasade mot SYD-VEST

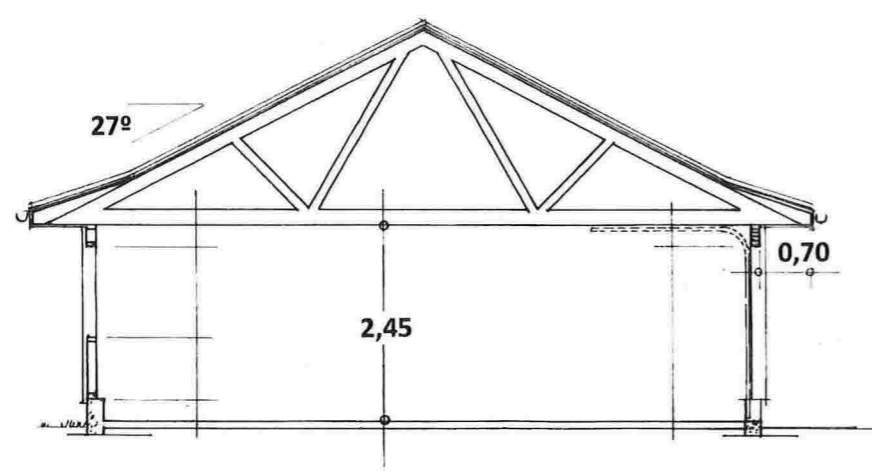

SNITT : B - B

*Villa Kari-Anne*

Prosj. einebustad ,  
gnr. 239 , bnr. 95  
Lindås kommune  
Fasader i Mål = 1:100  
Seim ,24.09.2014  
TERJE KLEIVDAL

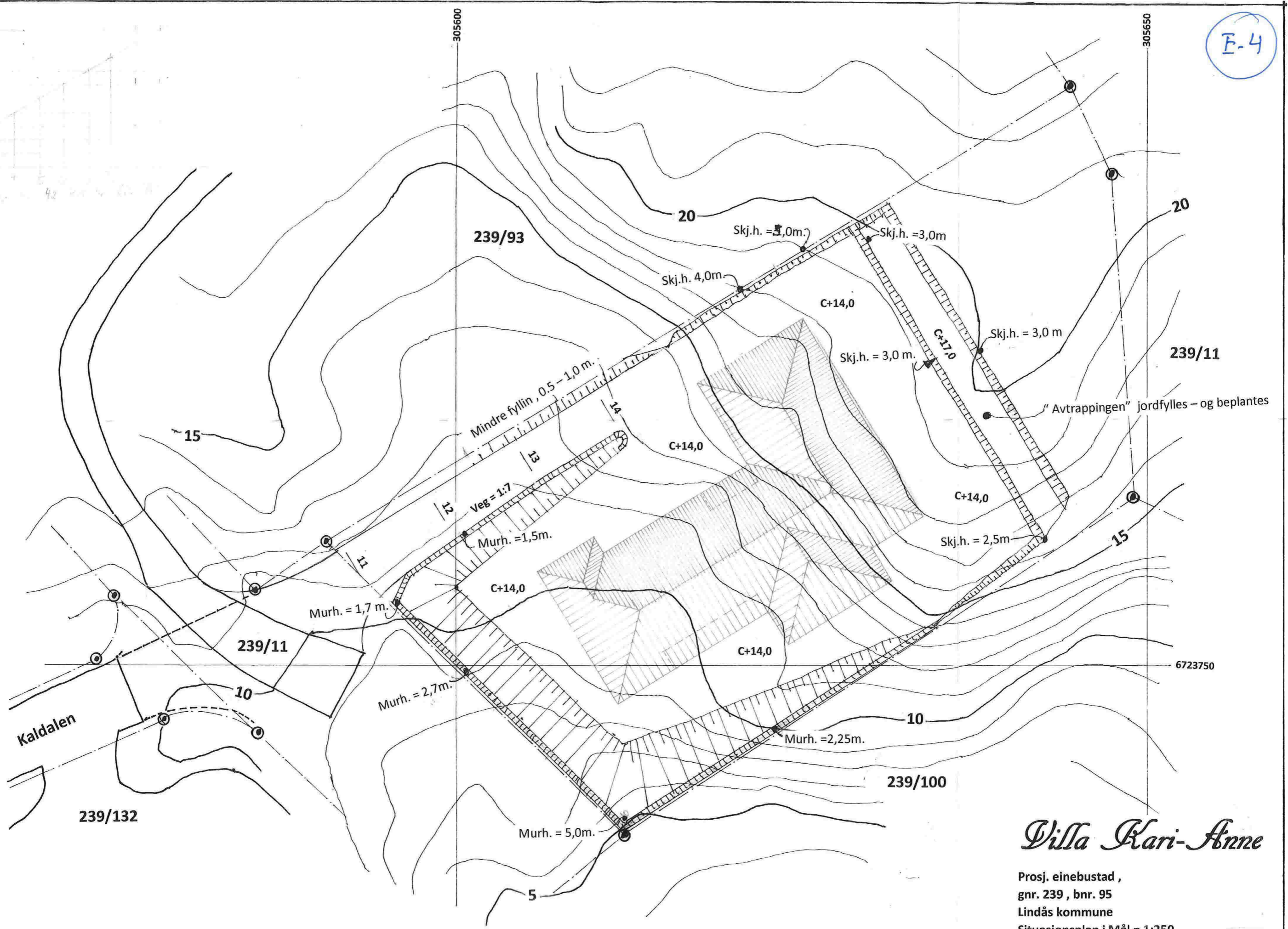
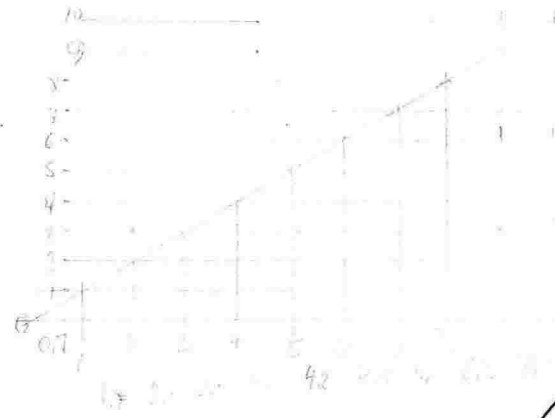

Kaldalen

# Villa Kari-Anne

Prosj. einbustad ,  
gnr. 239 , bnr. 95  
Lindås kommune  
Situasjonsplan i Mål = 1:250  
Seim ,24.09.2014  
TERJE KLEIVDAL

E-5

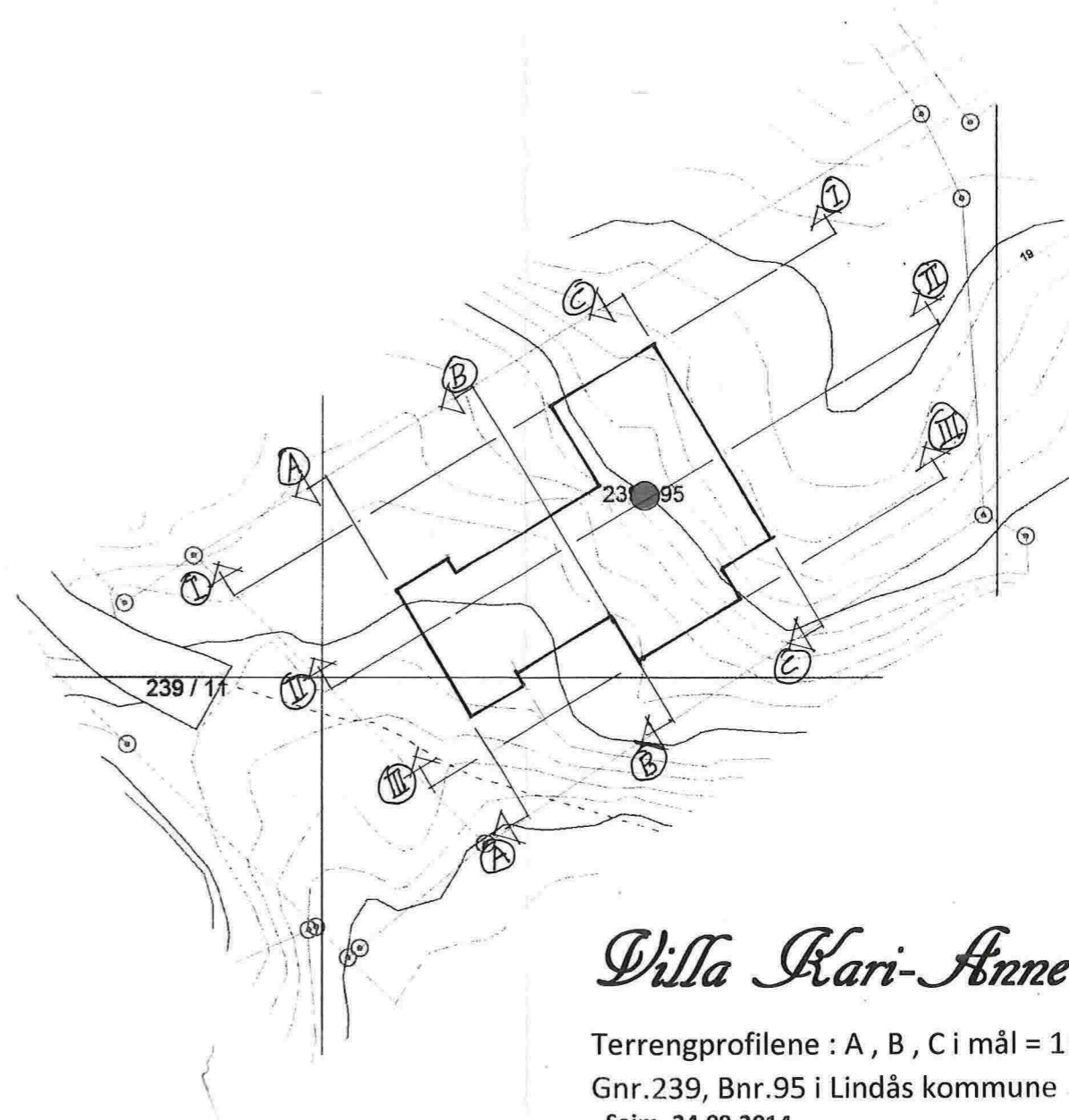
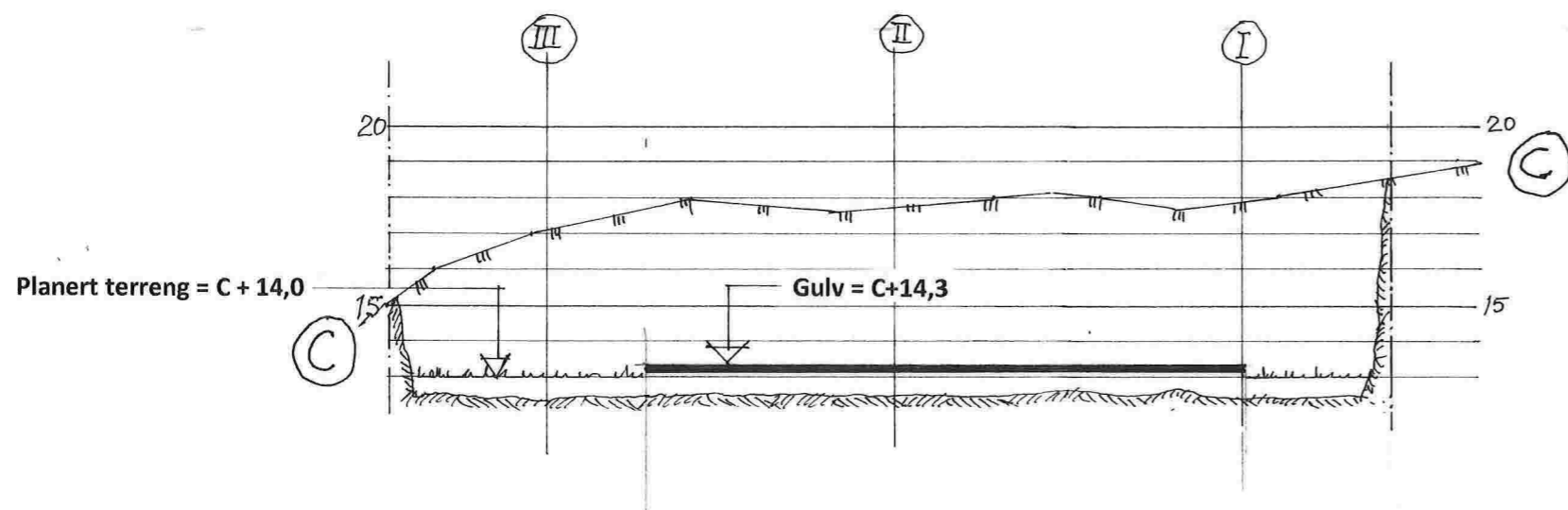
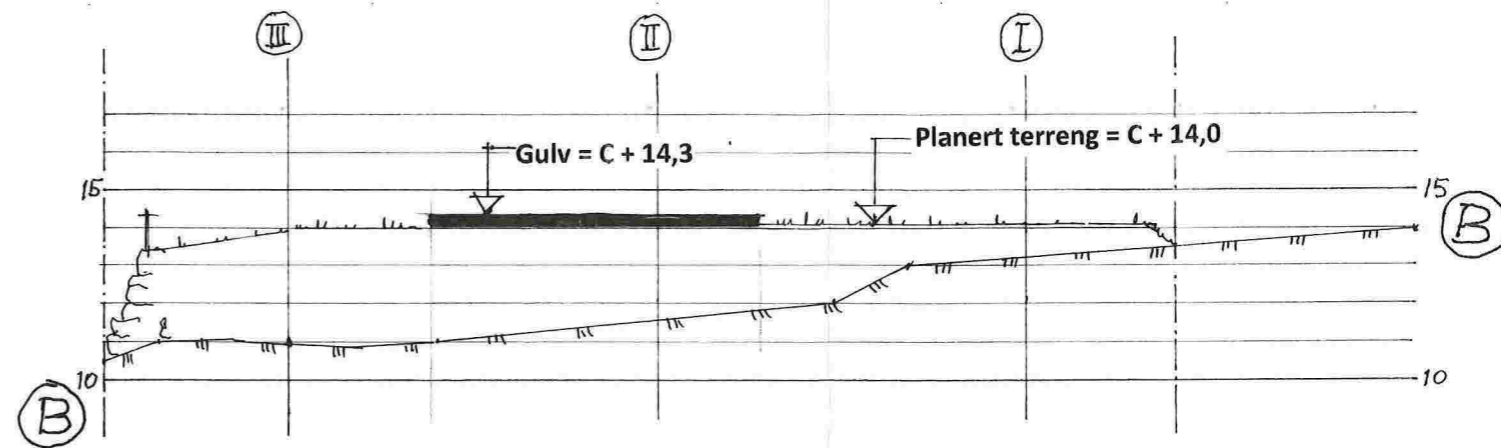
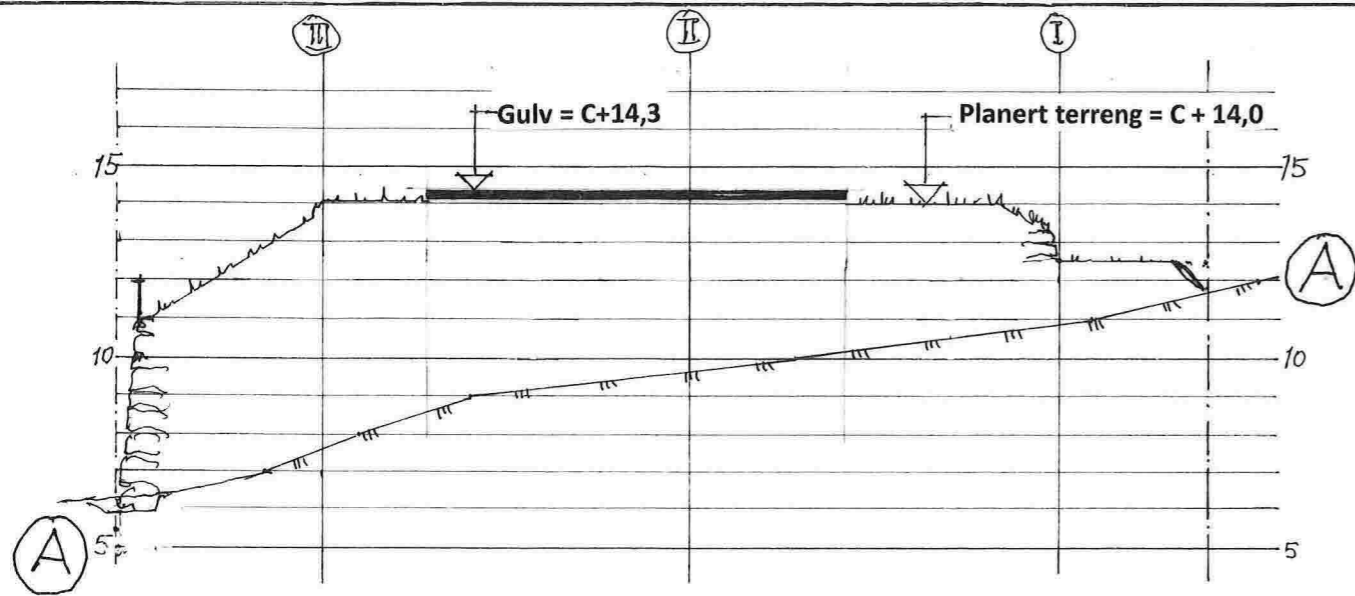

# Villa Kari-Anne

Terrengprofilene : A , B , C i mål = 1:200

Gnr.239, Bnr.95 i Lindås kommune

Seim ,24.09.2014

TERJE KLEIVDAL

05

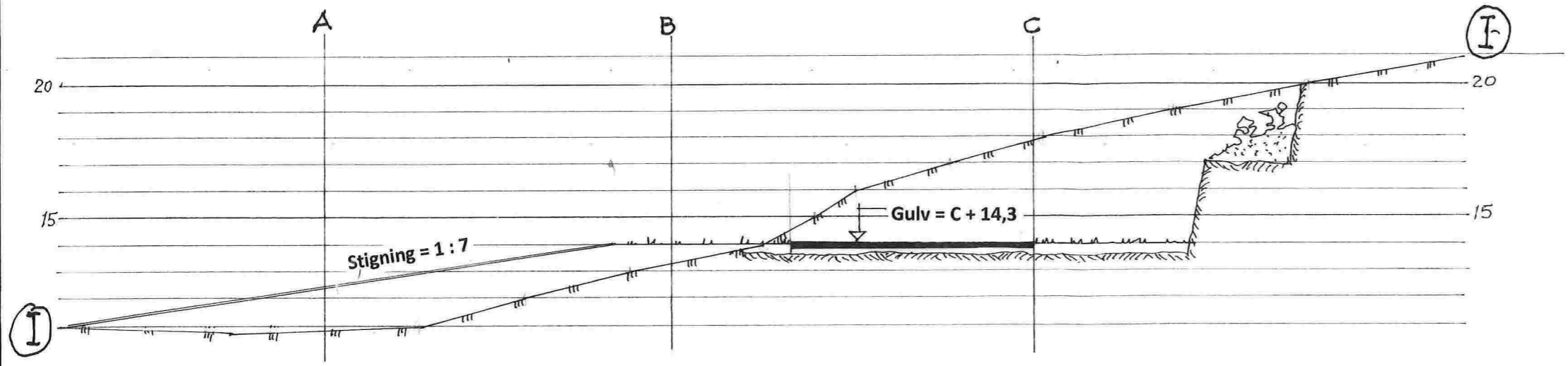

# Villa Kari-Anne

Terrengprofilene : I, II, III i mål = 1:200  
Gnr.239, Bnr.95 i Lindås kommune  
Seim ,24.09.2014  
TERJE KLEIVDAL

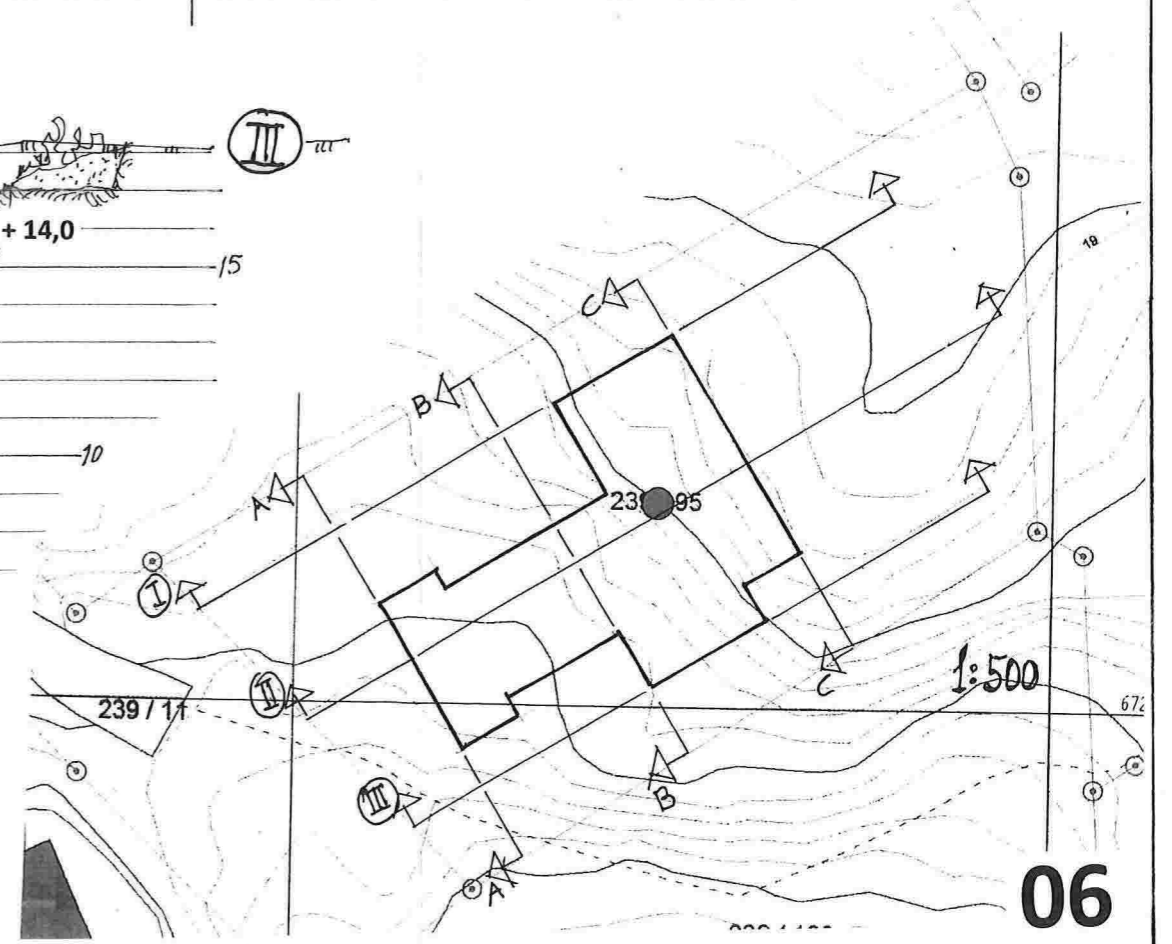
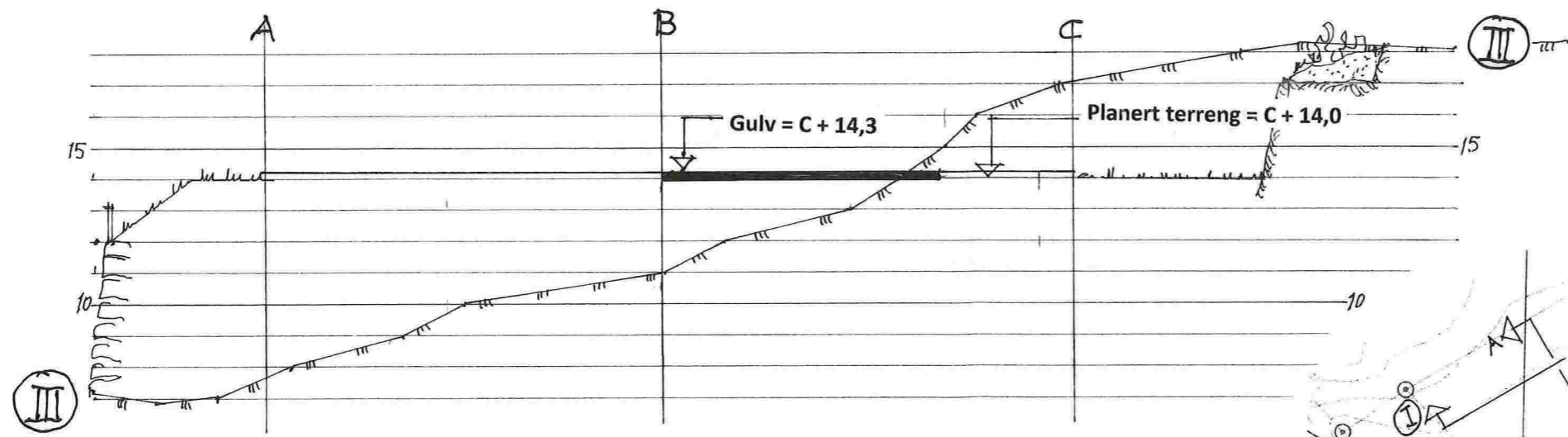
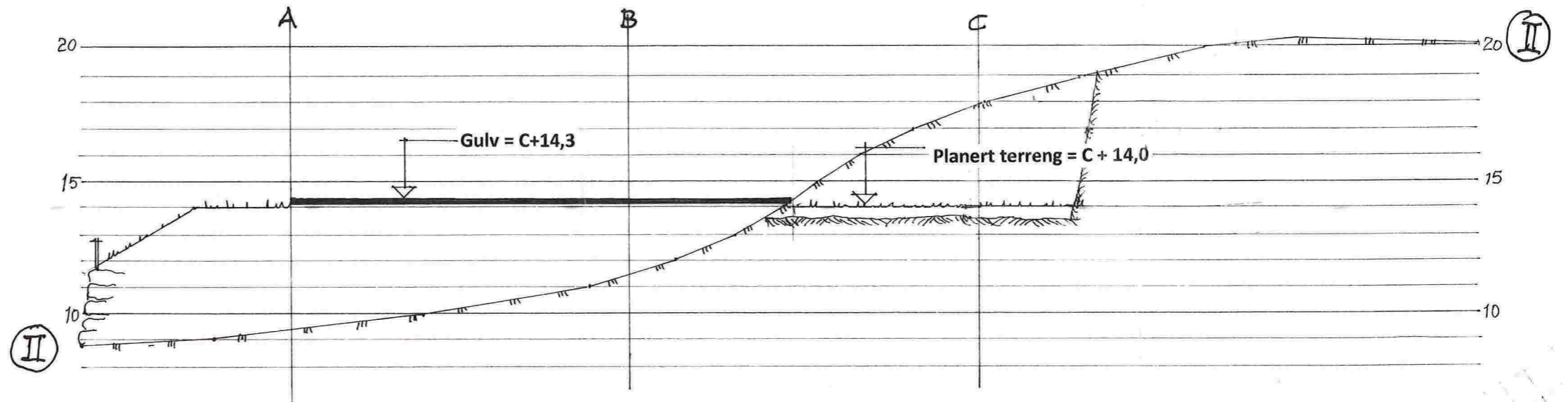

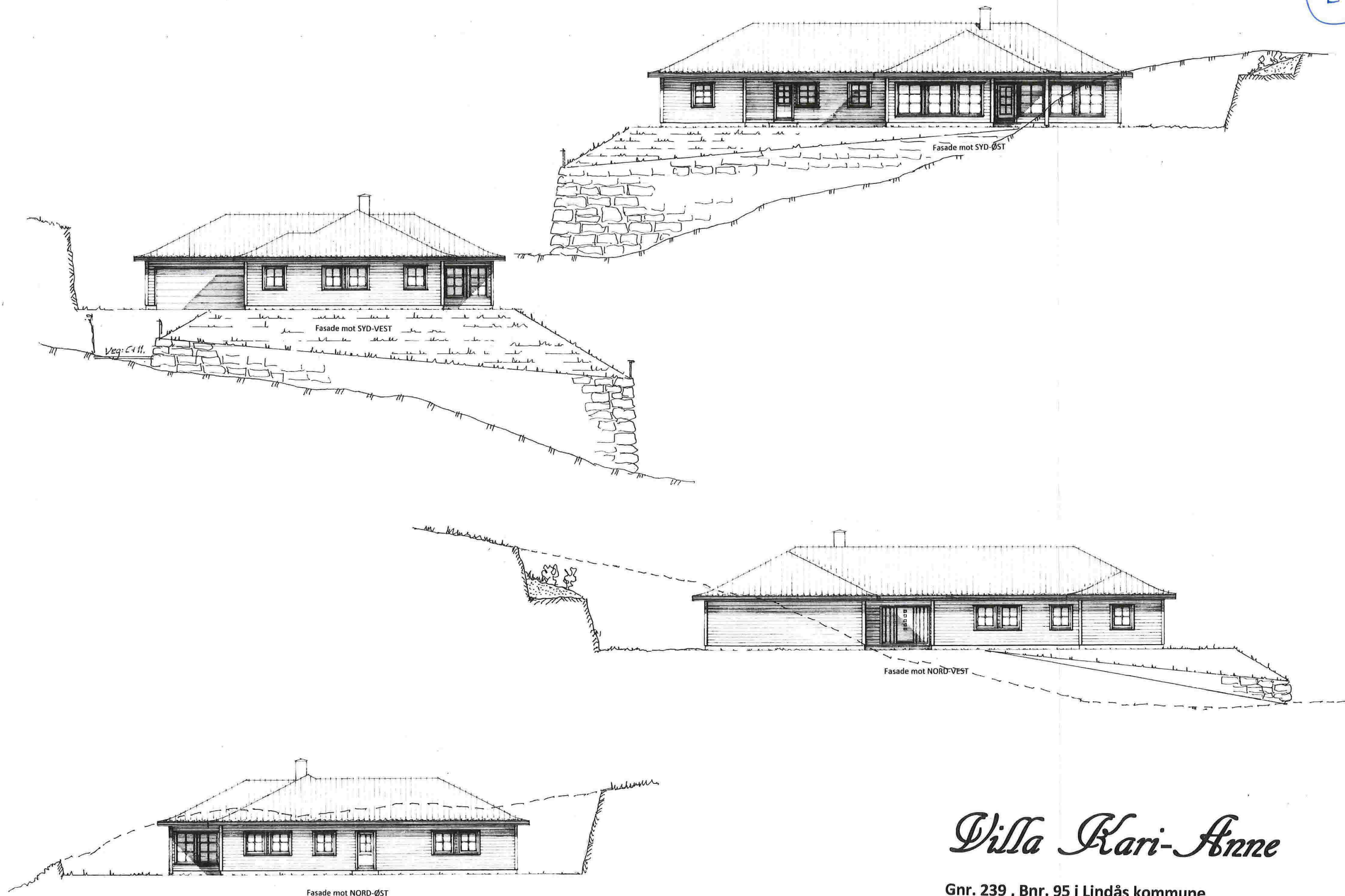

# Villa Kari-Anne

Gnr. 239 , Bnr. 95 i Lindås kommune  
 Fasader m/ inntegnete terrenglinjer , Mål = 1:200  
 Seim ,24.09.2014  
 TERJE KLEIVDAL