

PLAN AV 2. ETASJE

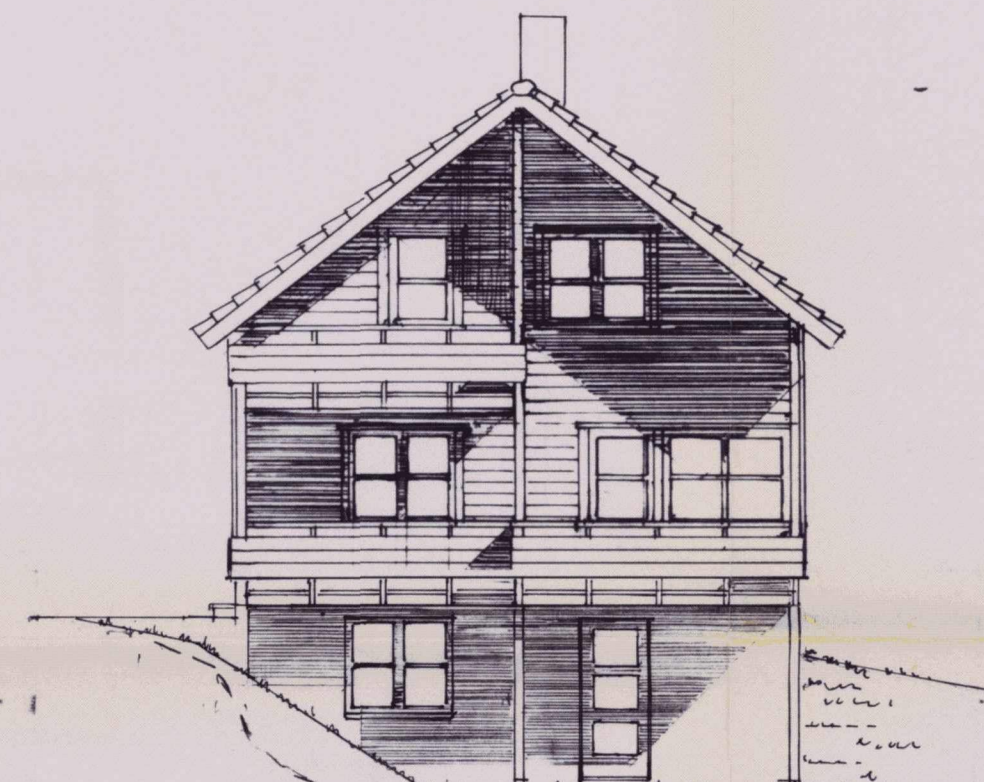

FASADE MOT SØR

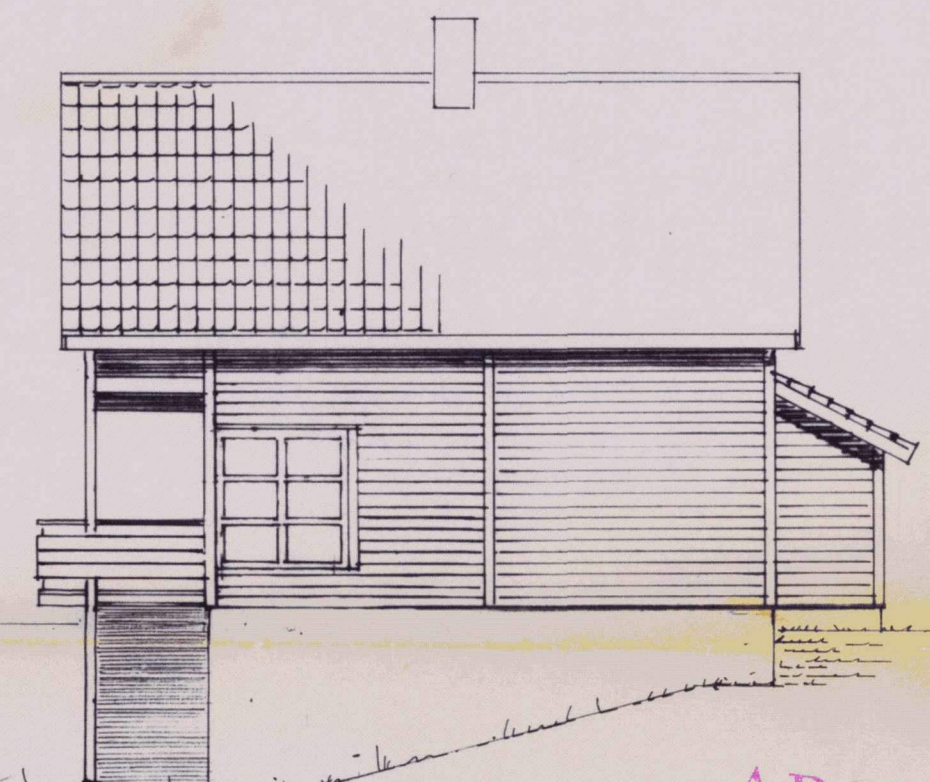

FASADE MOT ØST

ARKIV

00000 100300
Arkiv nr. 100-514

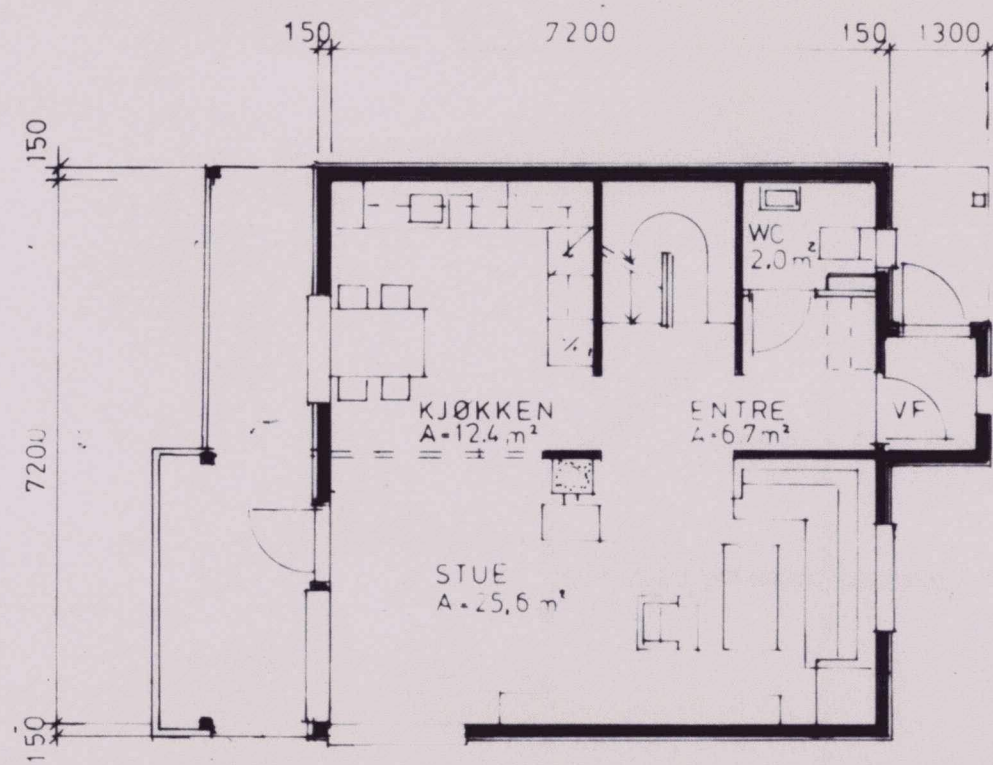

PLAN AV 1. ETASJE

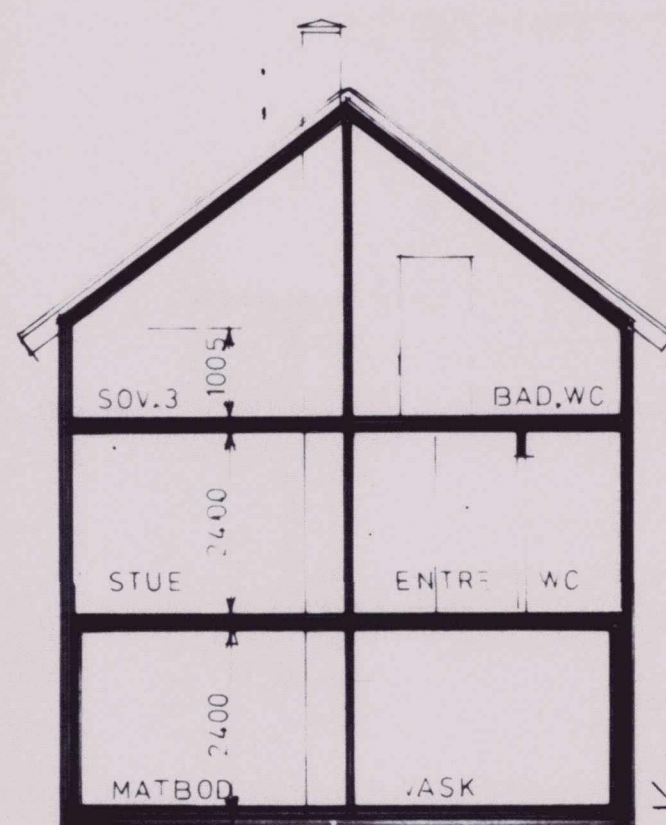

SNITT

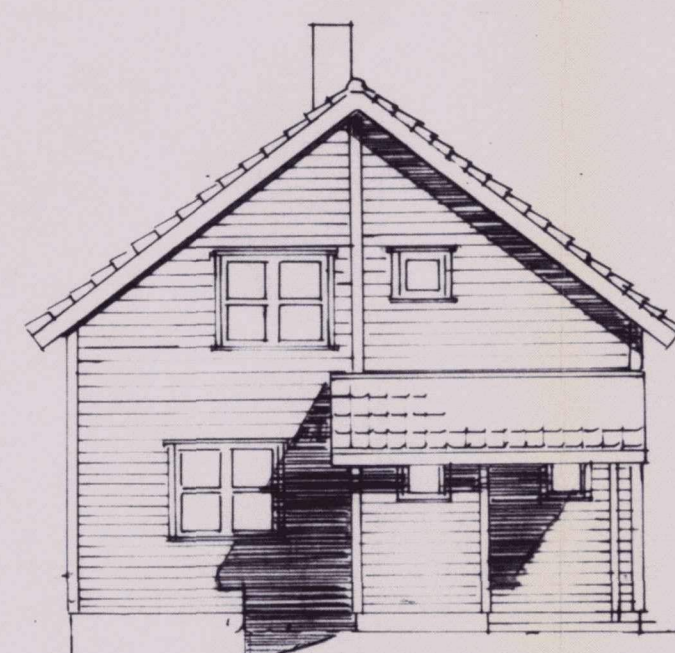

FASADE MOT NORD

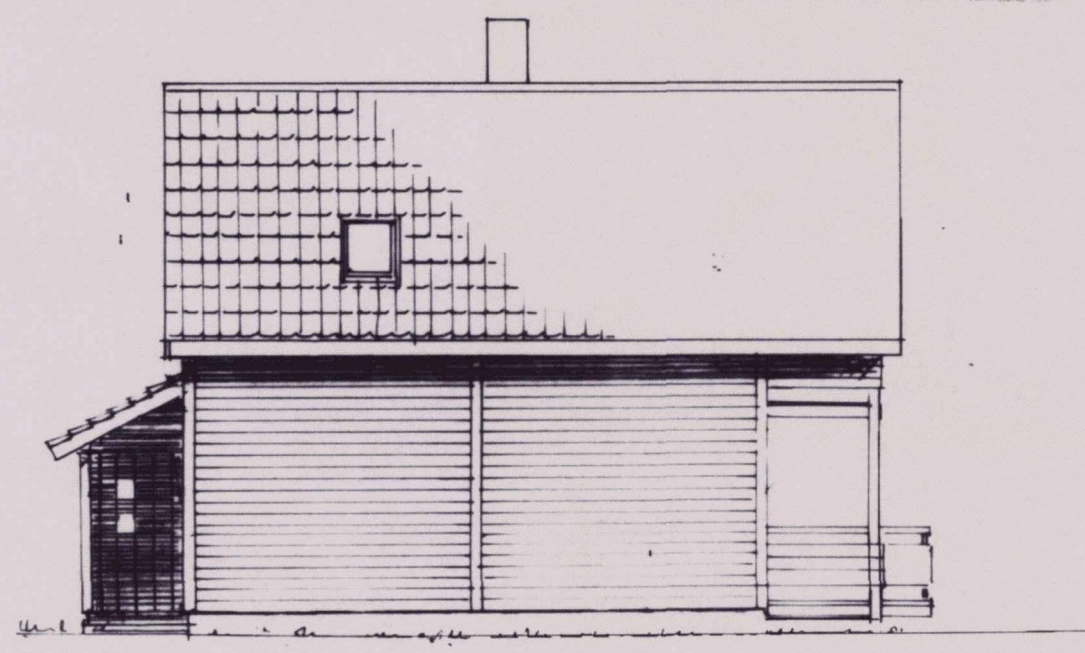

FASADE MOT VEST.

ARKIV

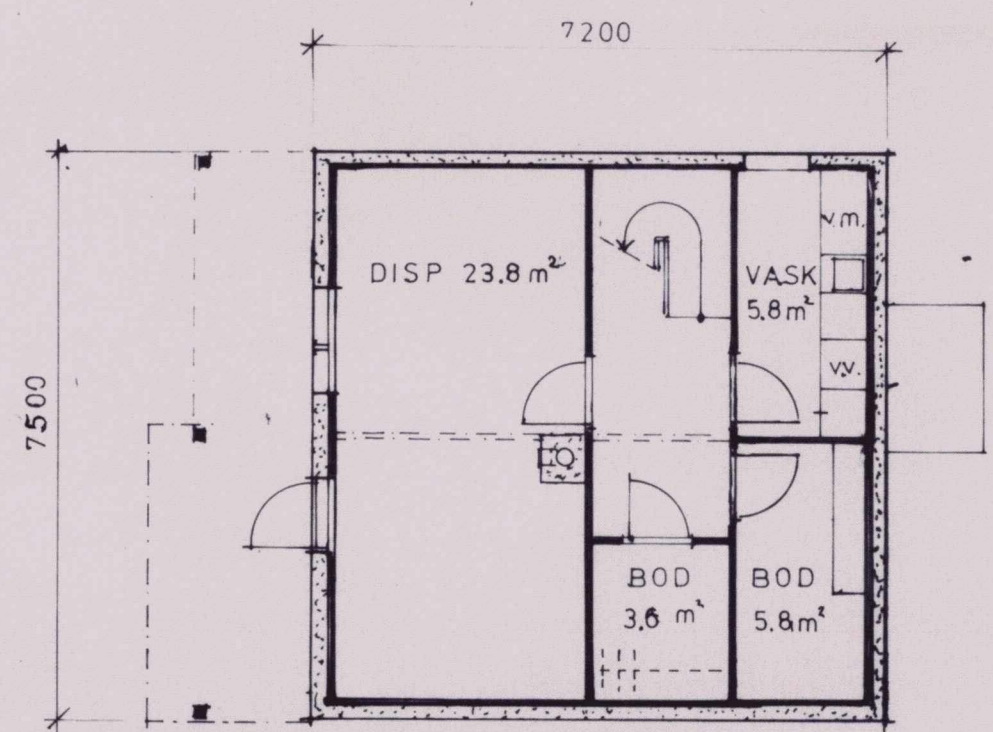

PLAN AV U. ETASJE

HUS TYPE A

	BRA	FAKTOR	BA
1. ETASJE	53,6	1,0	53,6
2. ---	51,8	0,7	36,3
U. ---	49,0	0,5	24,5
SUM	154,4		114,4



NBBL
UTBYGGING

HUS 11 (type A)
PLANER SNITT OG FASADER

dato 27 9 85 sign. ØA mål 1:100

ARKITEKTKONTORET
TRONDHEIMSVEIEN 84-86, POSTBOKS 6517 RODELØKKA, 0501 OSLO 5. TLF. 02/35 75 20

rev.	endringer består i	dato	sign.
	SÅTA OMRÅDE 1A NBBL UTBYGGING A.S.		8420
			11,1A

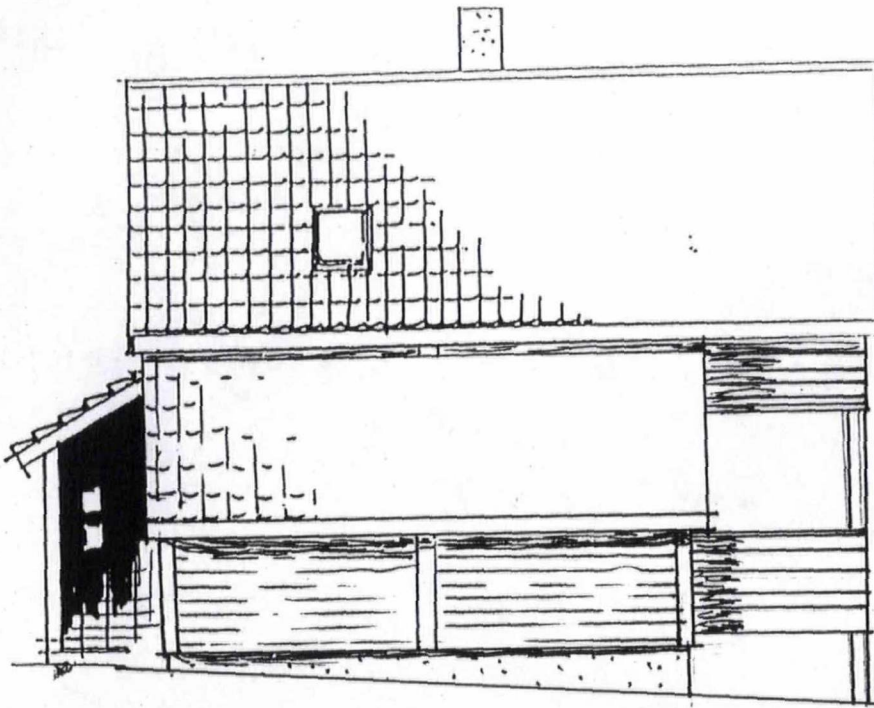

Vest

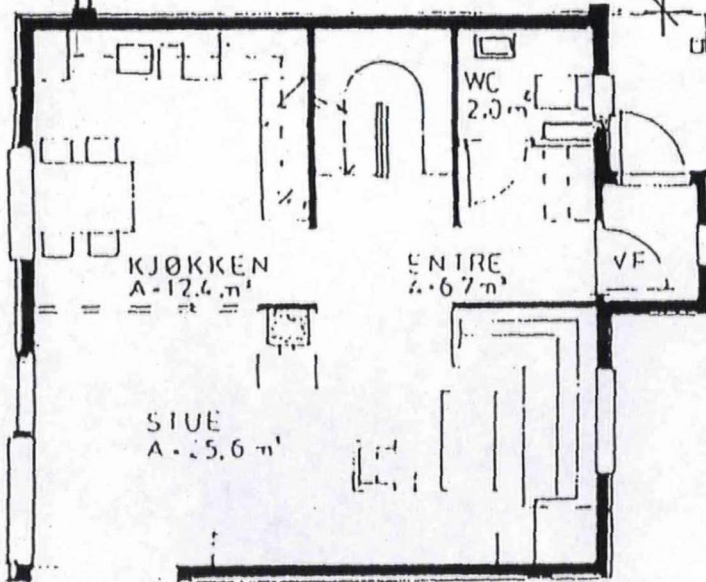
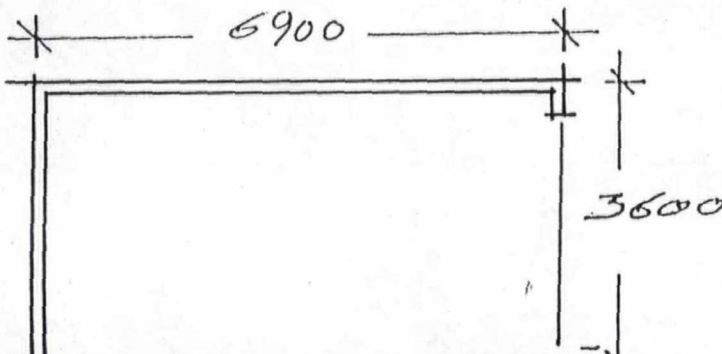

LINDÅS KOMMUNE	
TEKNISK	
Arkivkode	188/514
28 JUNI 2002	
Ark.saker nr.	Løpenr.
02/00358	10560/02
Sakerh.	Grad.
SVT0	

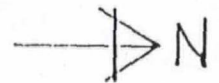

GAR-port
 Tone Jacobsen Haug
 Alf Haug
 Knorvik
 04.08.01 *[Signature]*

M 1:10



LINDÅS KOMMUNE TEKNISK	
Arkivkode	188/514
28 JUNI 2002	
Ark.saksnr.	02/00358
Saksh.	SVTO
Løpenr.	10560/02
Grad.	

Nord

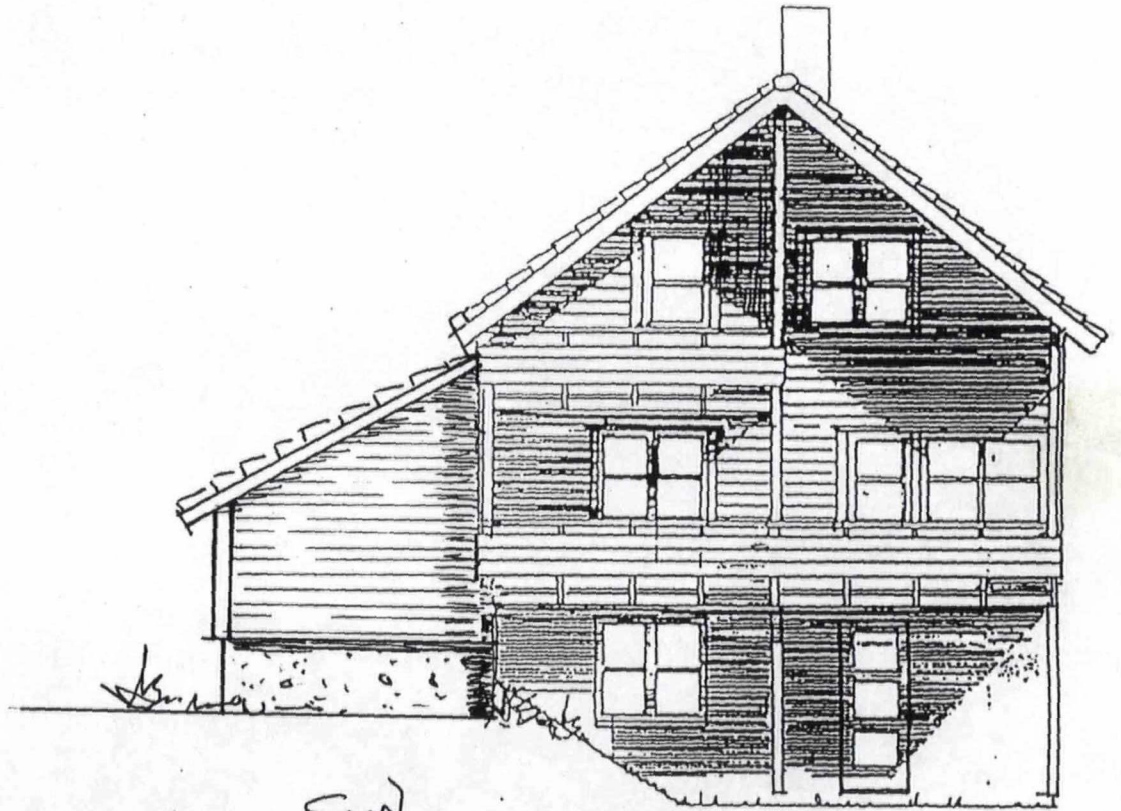

Syd

CGK - NOT
Tone Jacobsen Haug
ALF Haug
Knarvik
04.08.02
M. L. H.