

347

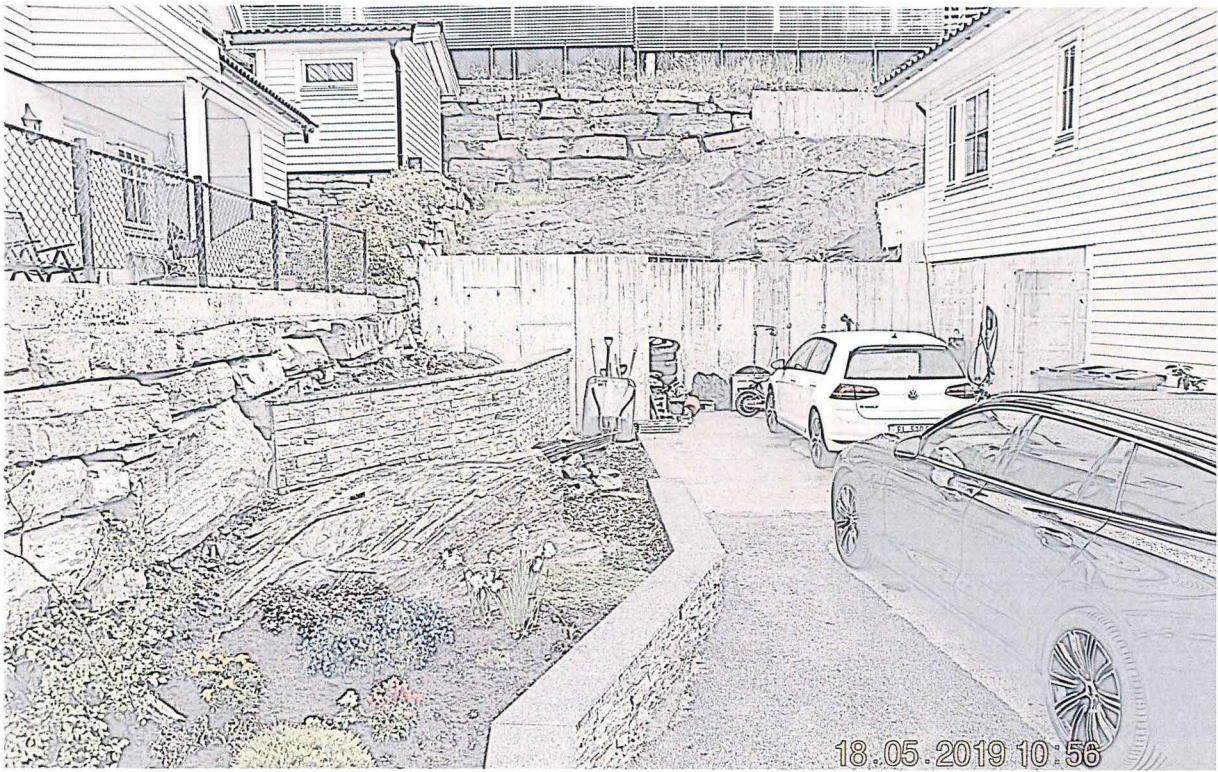

346

**Nåværende situasjon , Orrestein 27, 5914 Isdalstø , gnr. 185, bnr. 304 i Lindås kommune**

Seim , 18. 05. 2019 , Arkitekt Knut Willie Jacobsen

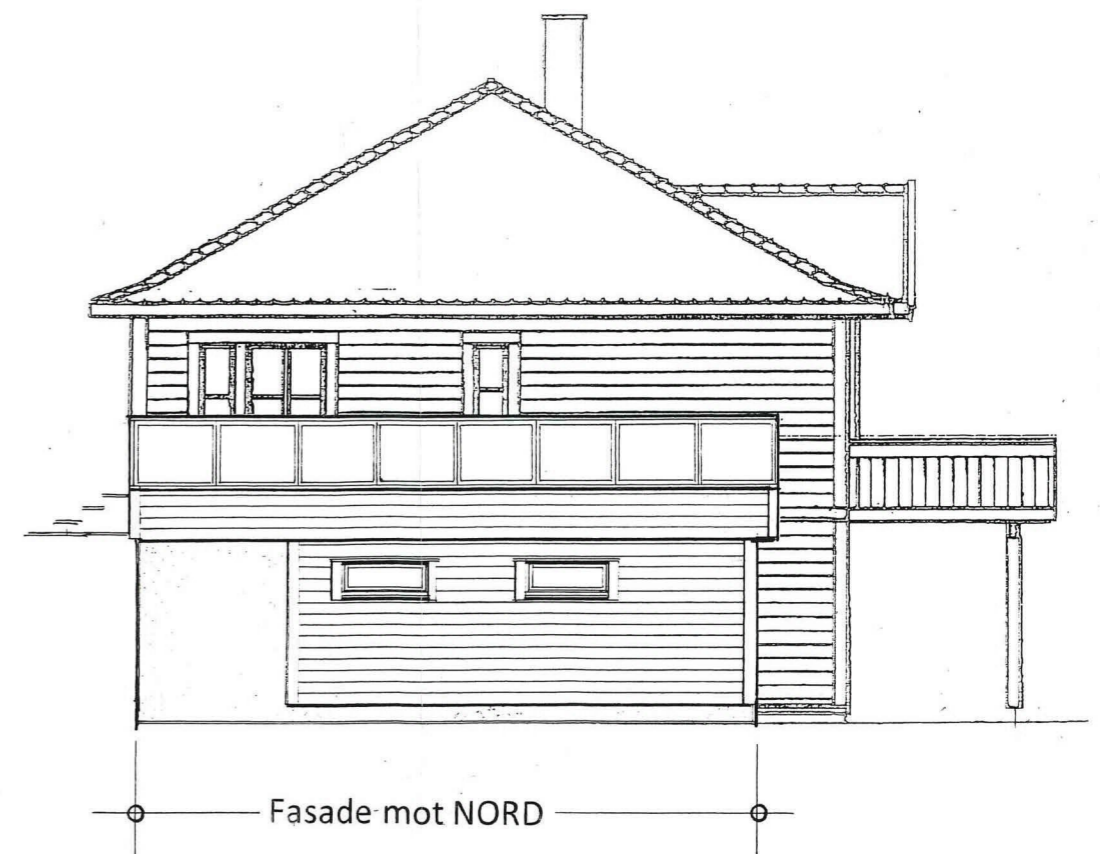
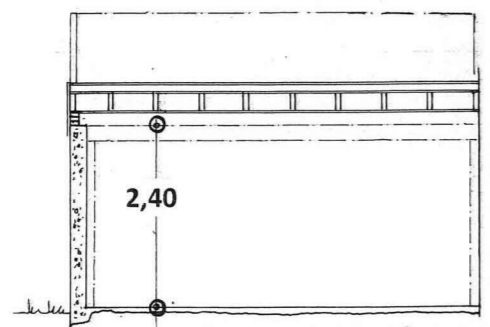
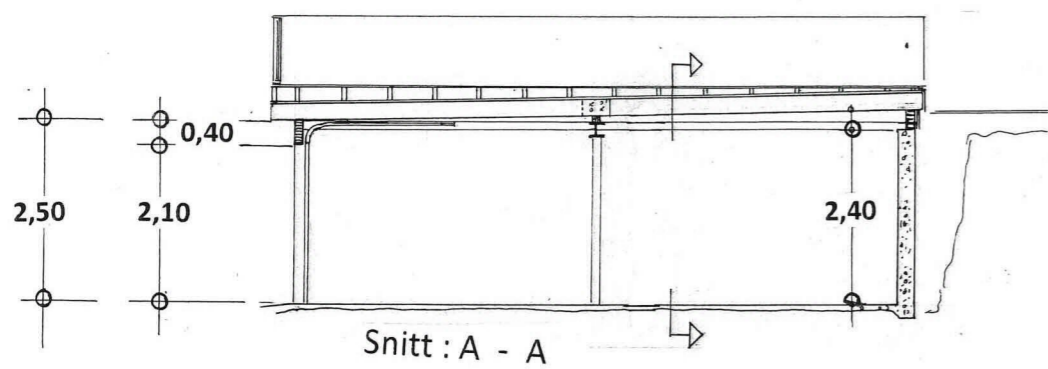
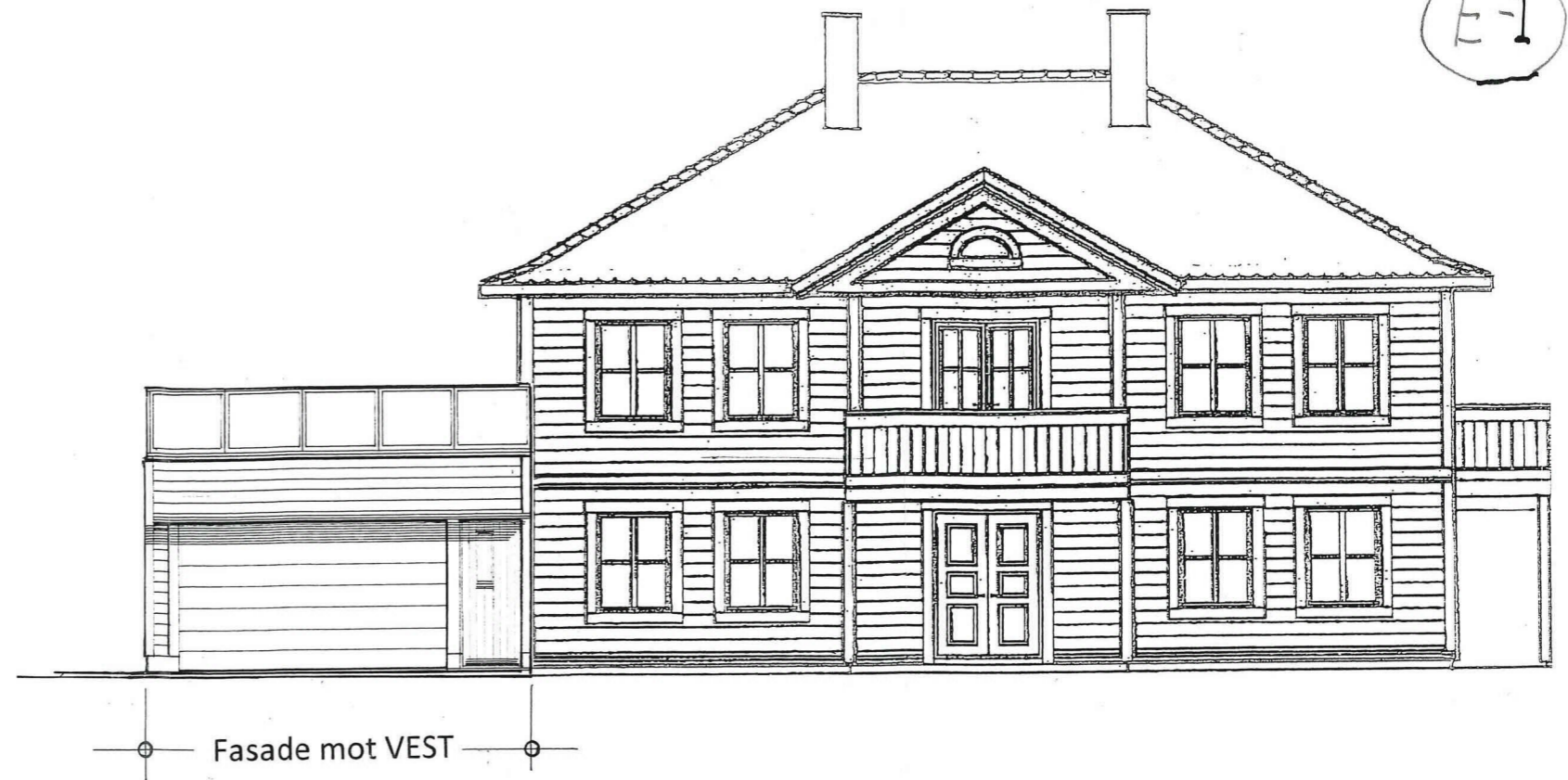
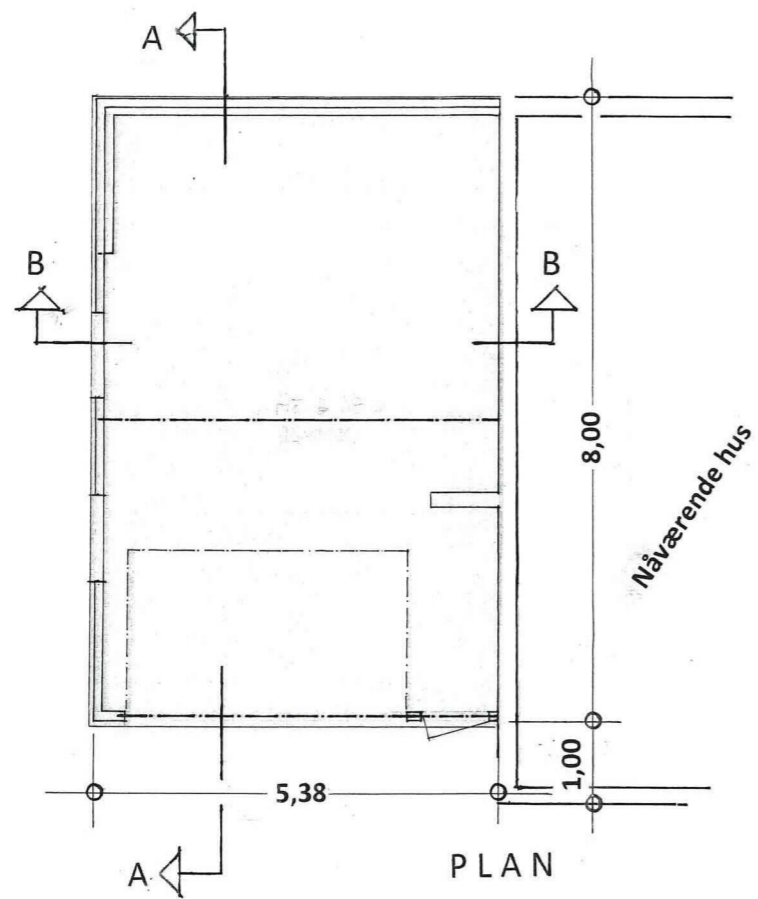

Prosj. garasje på Orresteinen 27, 5914 Isdalstø . gnr. 185 , bnr. 304 i Lindås kom.  
 Plan , Snitt - og fasader i Mål = 1 : 100

Seim , 27. 05. 2019 , Arkitekt Knut Willie Jacobsen

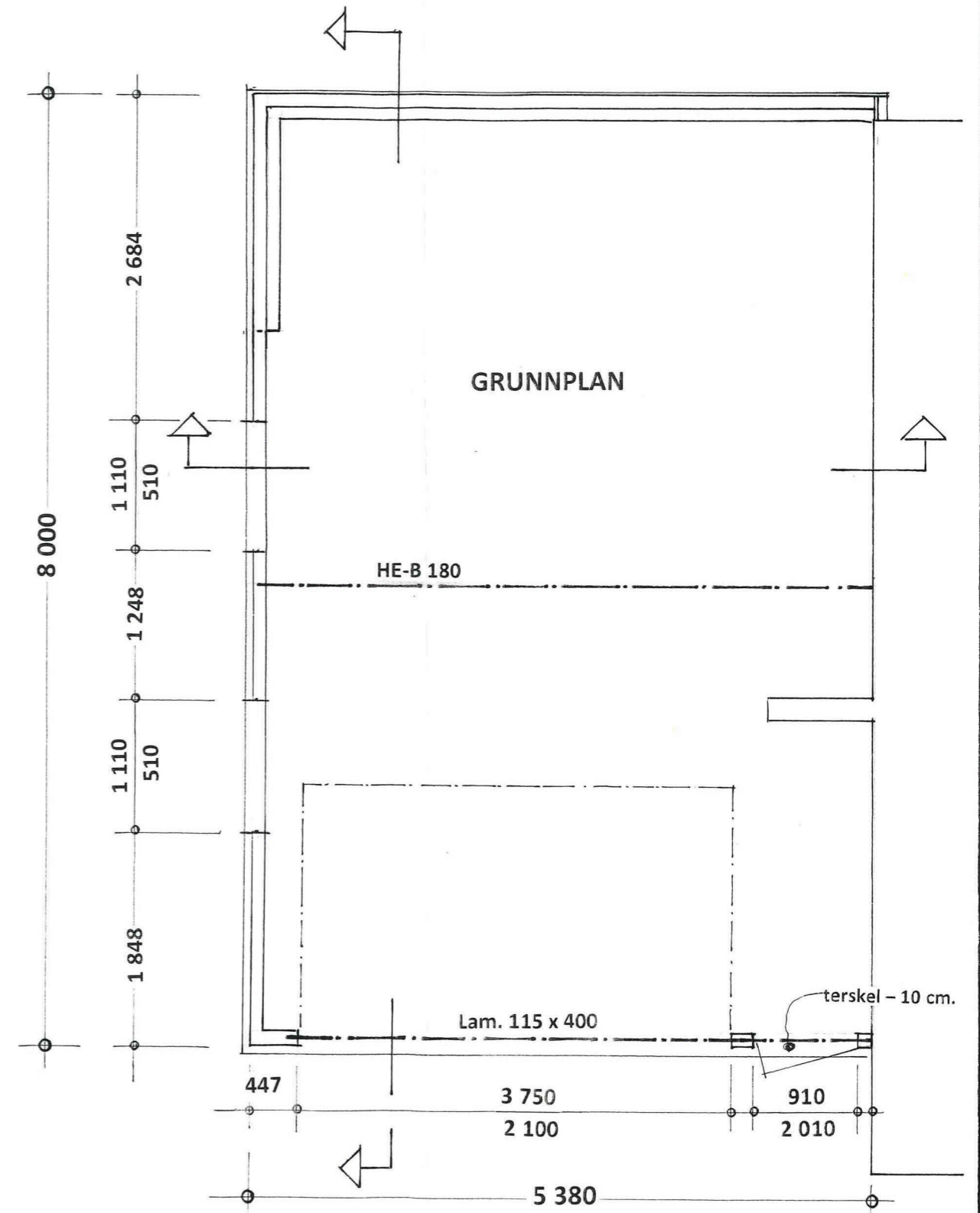
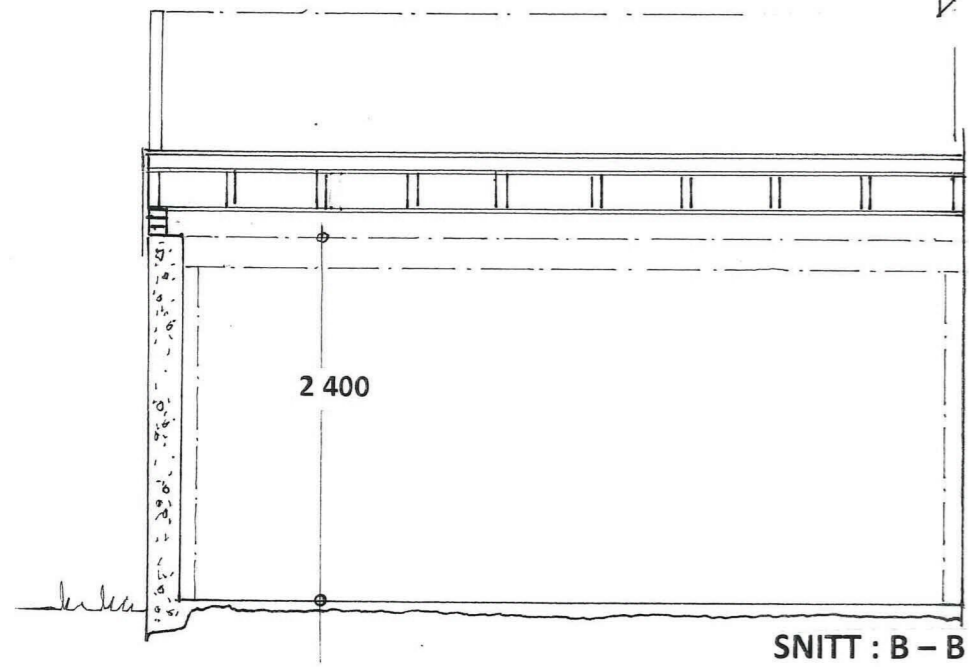
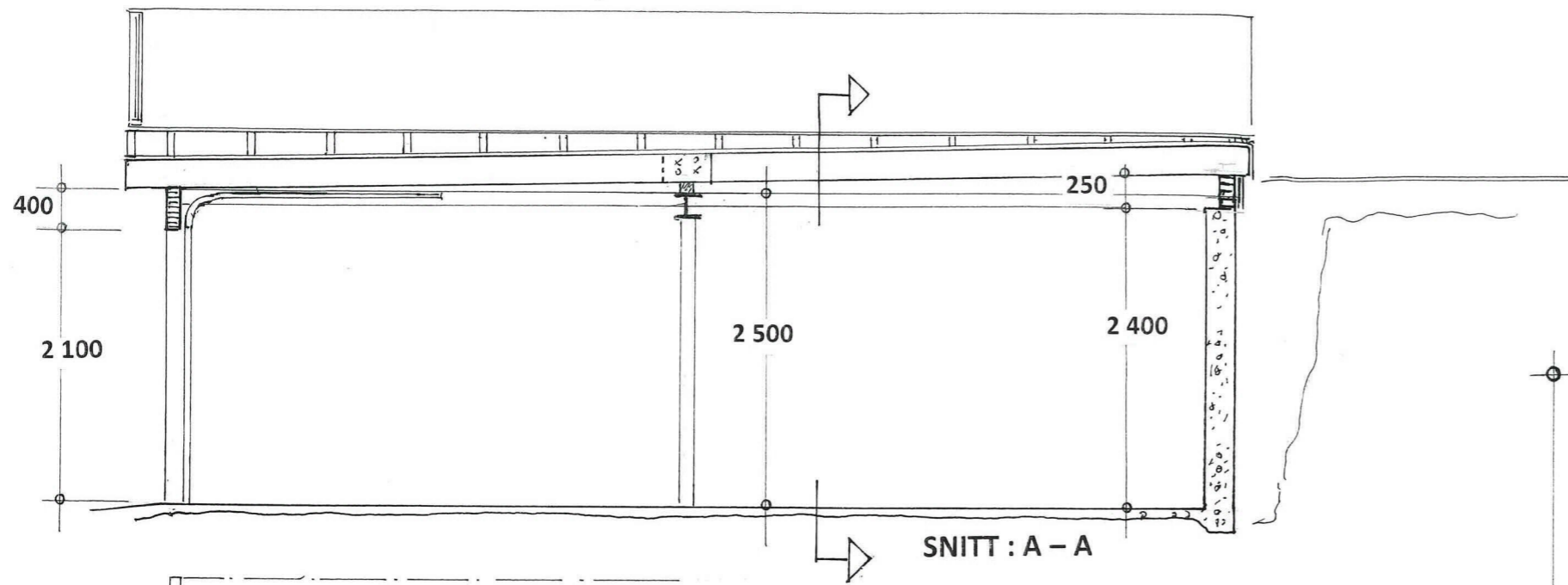

Prosj. garasje på Orresteinen 27, 5914 Isdalstø . gnr. 185 , bnr. 304 i Lindås kom.  
Plan og Snitt i Mål = 1 : 50

Seim , 27. 05. 2019 , Arkitekt Knut Willie Jacobsen

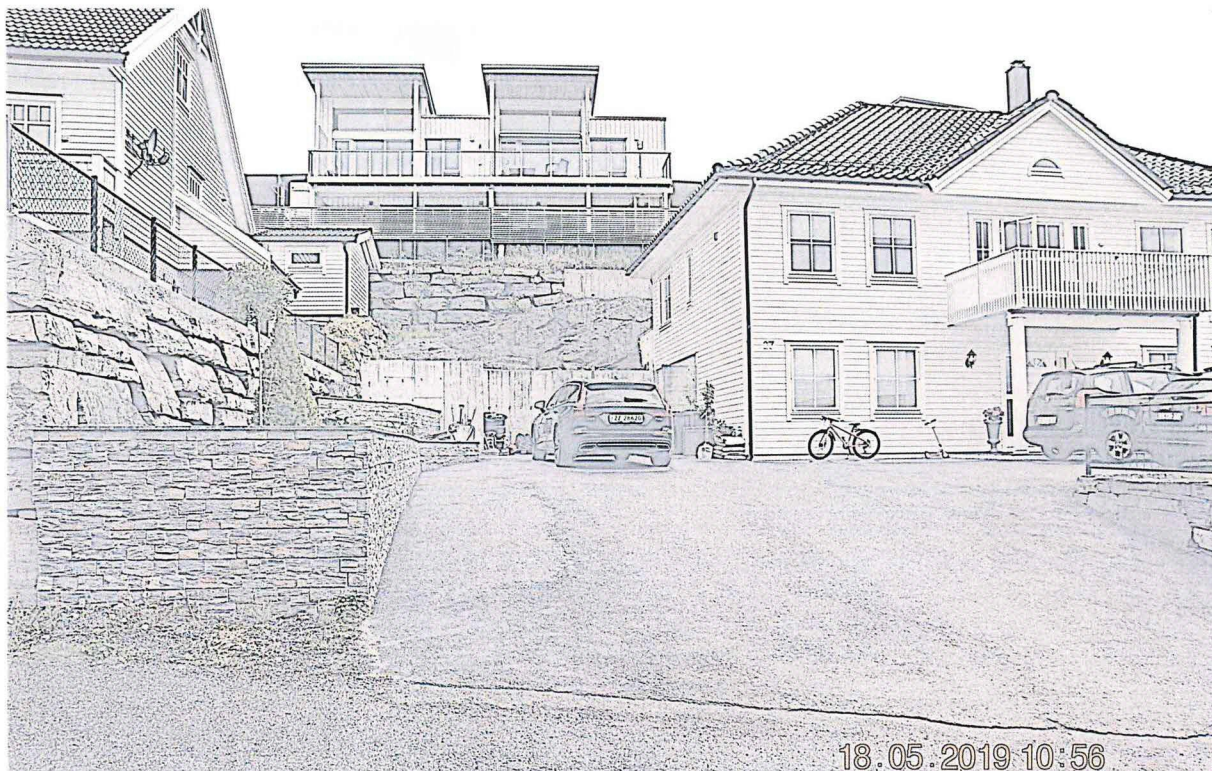

347



346

**Nåværende situasjon , Orresteinen 27, 5914 Isdalstø , grn. 185, bnr. 304 i Lindås kommune**

Seim , 18. 05. 2019 , Arkitekt Knut Willie Jacobsen

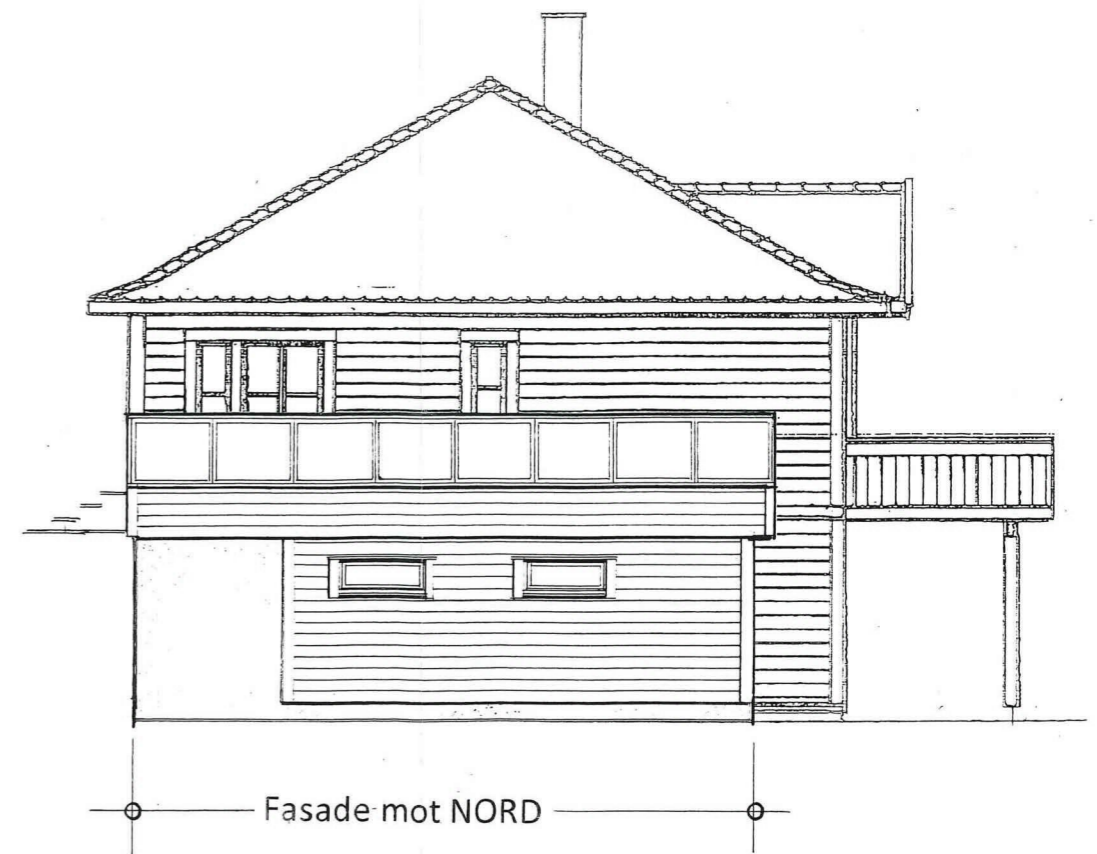
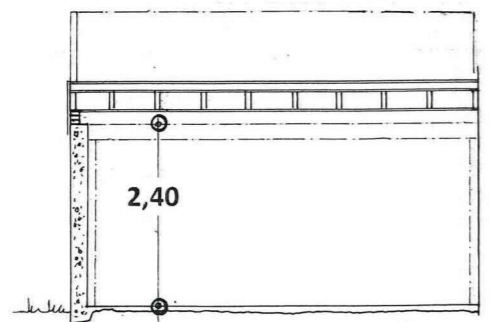
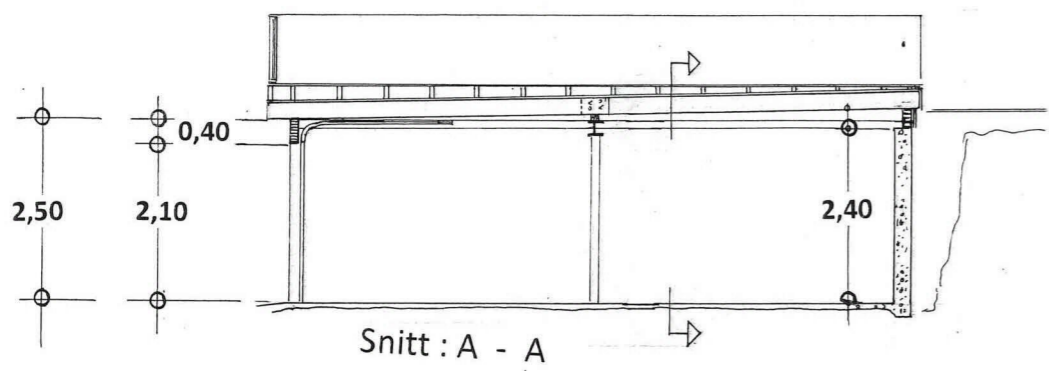
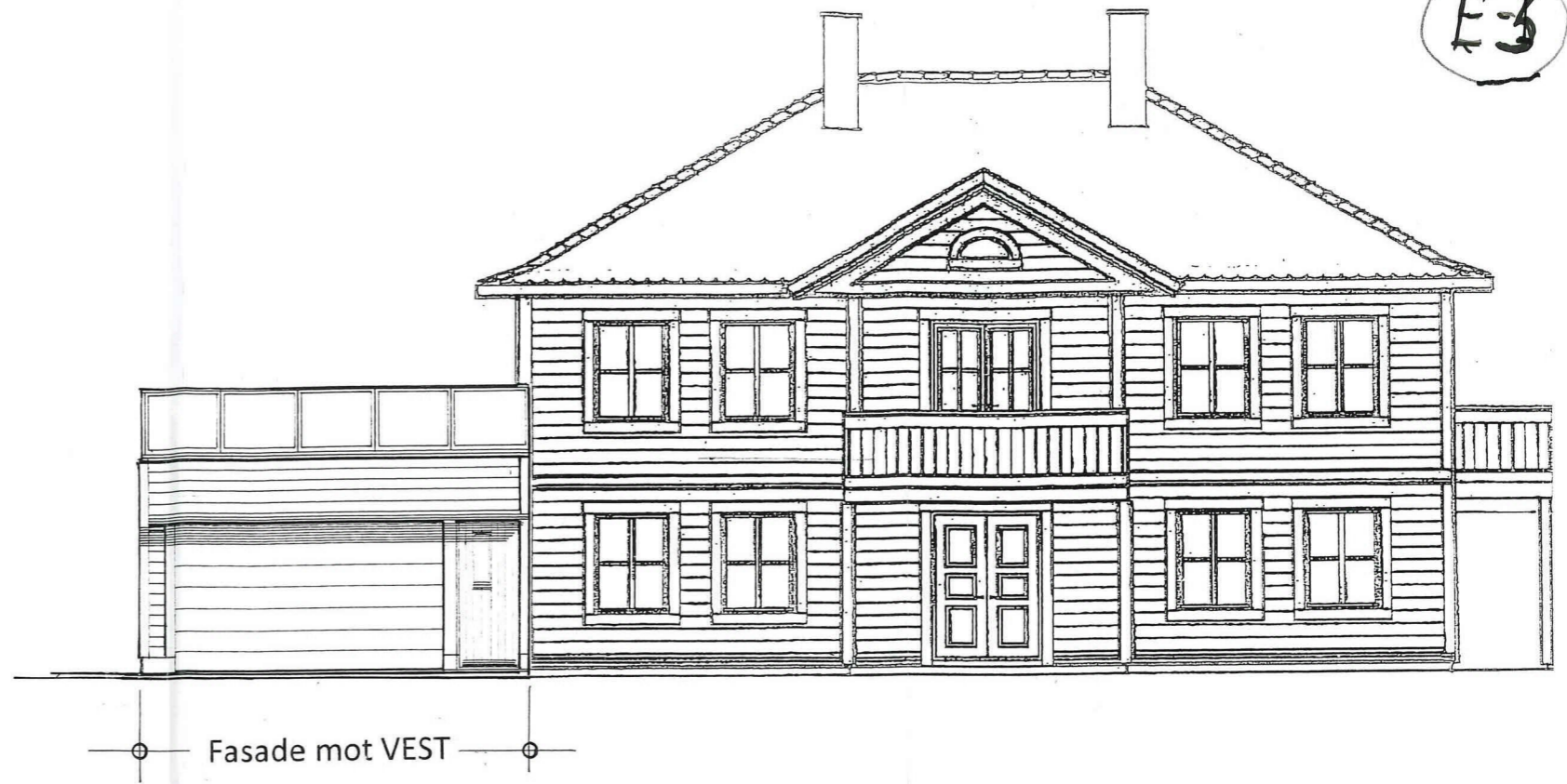
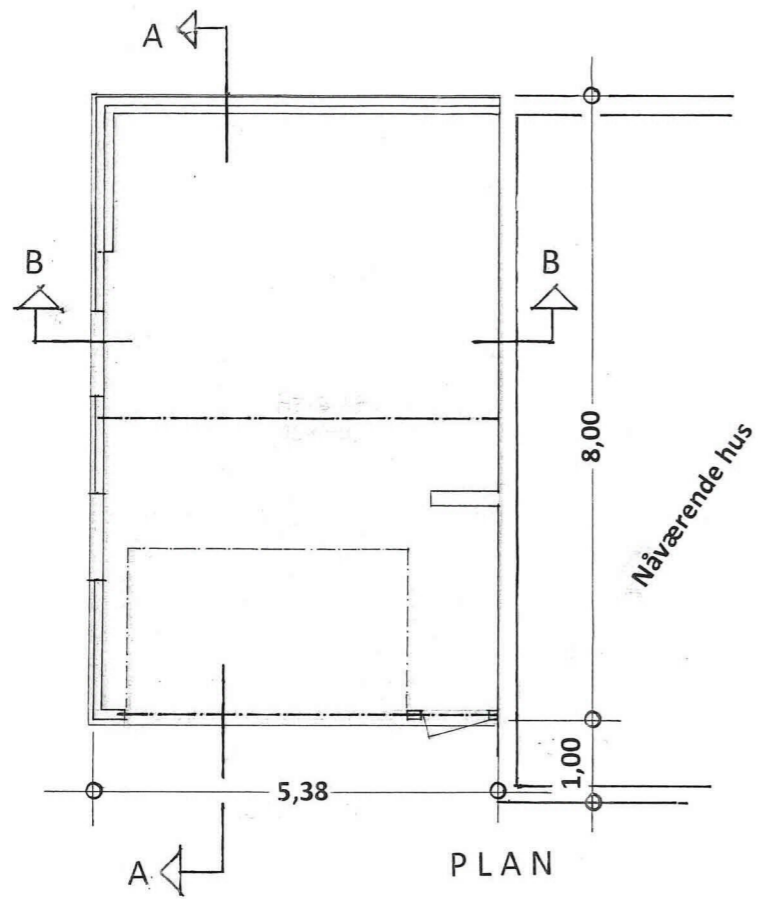

Prosj. garasje på Orresteinen 27, 5914 Isdalstø . gnr. 185 , bnr. 304 i Lindås kom.  
 Plan , Snitt - og fasader i Mål = 1 : 100

Seim , 27. 05. 2019 , Arkitekt Knut Willie Jacobsen