

HANDMA DEN  
29 JUNI 1976  
LINDAS L. BUNINGSRAL

LINDAS L. BUNINGSRAL  
INDONESIA  
01081 - 5-5-76  
Arkiv no. 102-51

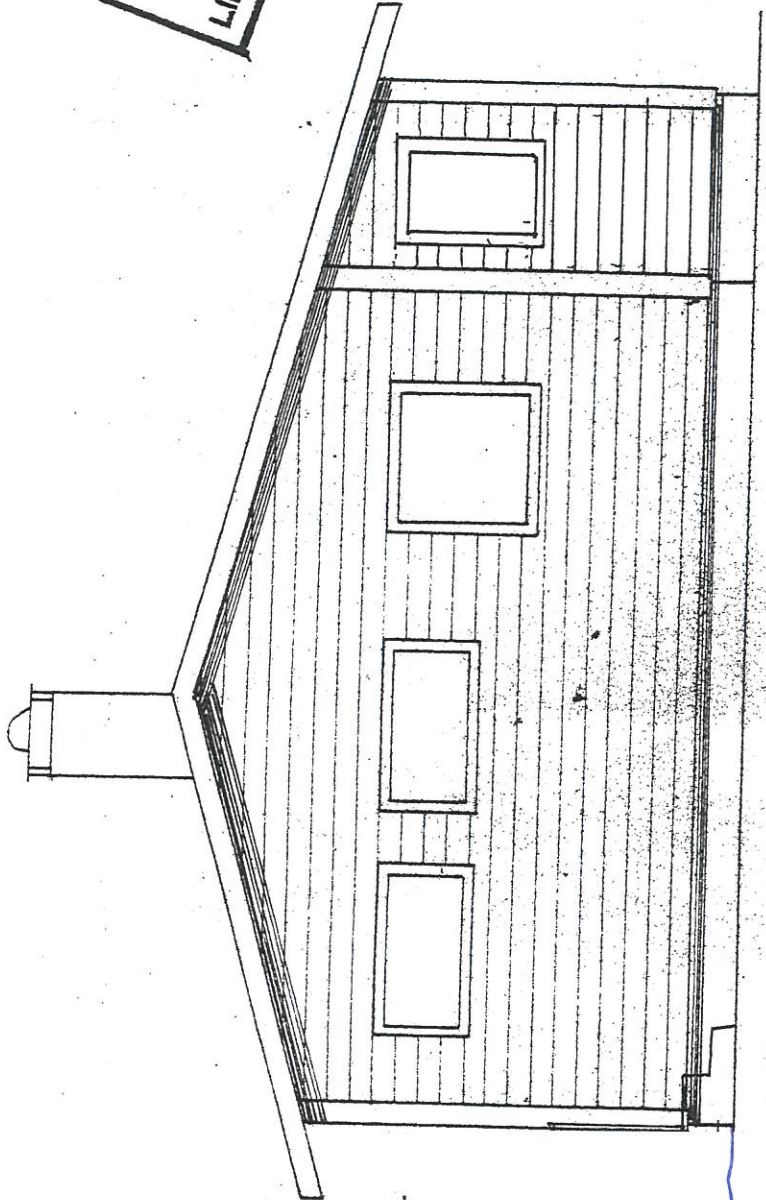

EKSISTENSI

E-1

Nr 5	FASADE VEST
	Shore B ungo

E-2

LINDAS

3.5.18  
28-51

Nr 6	FASADE SYD	1:50
Shoos Buijss		

EXISTERENDE

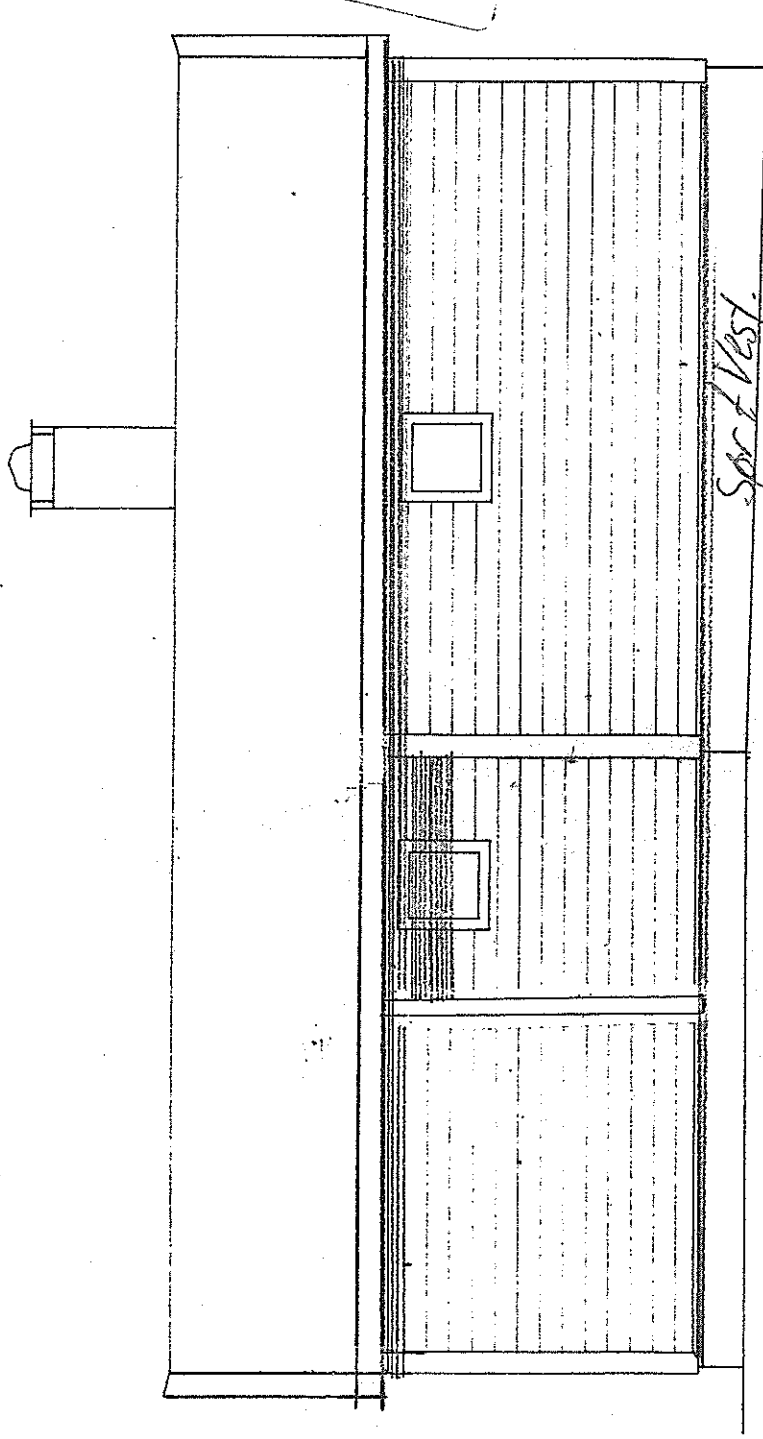

Spr. & Vest.

HANDTAVNING  
29 JUNI 1976  
LINDÅS BYGNINGSRÅD

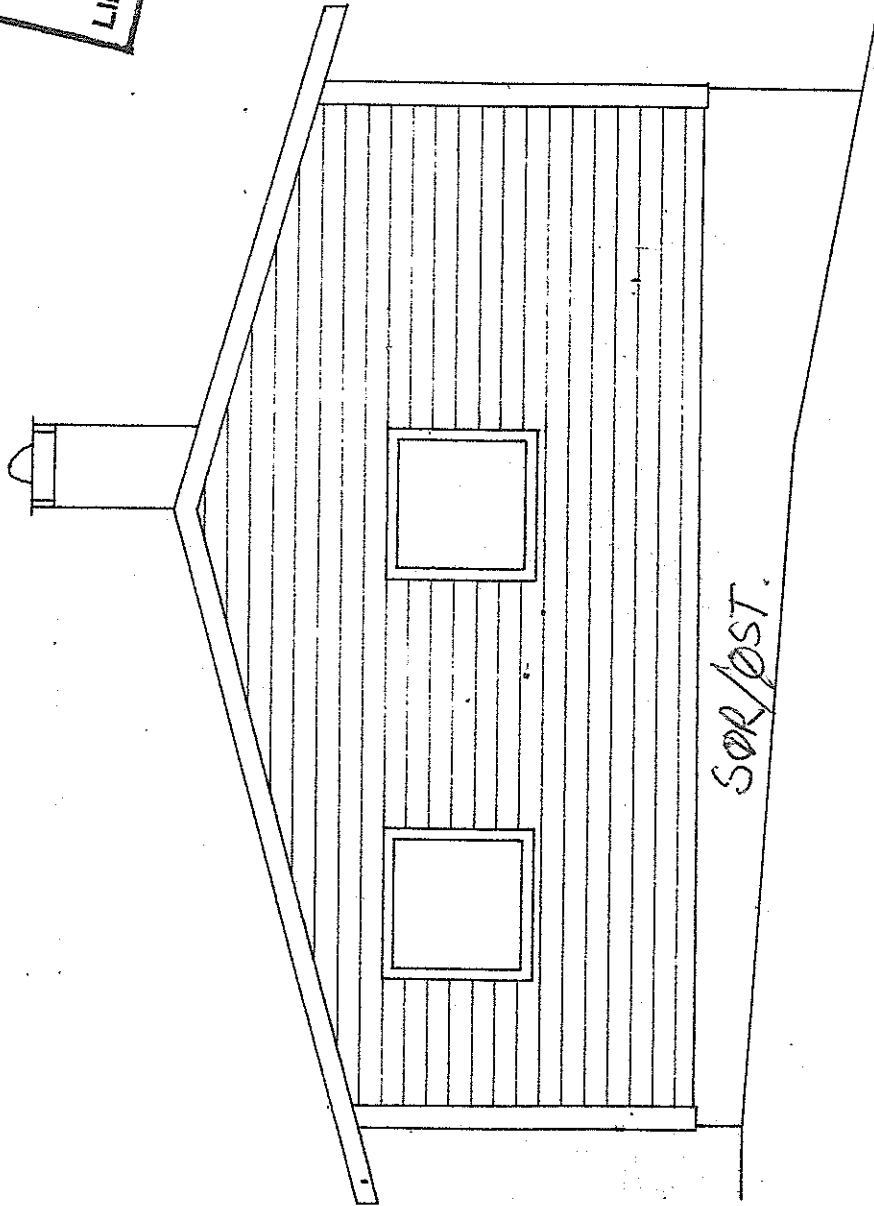

SØR/ØST.

EKSISTERENDE;

Nr 3	FASADE ØST	1:50
Svenn Berg		

E-3

1928  
29.  
LINDHOLM BY

ING. ROSS  
01001 - 5.5.76  
Arkiv nr. 102-51

E-4

Nr 4 FASADE NORD  
Stene Borge

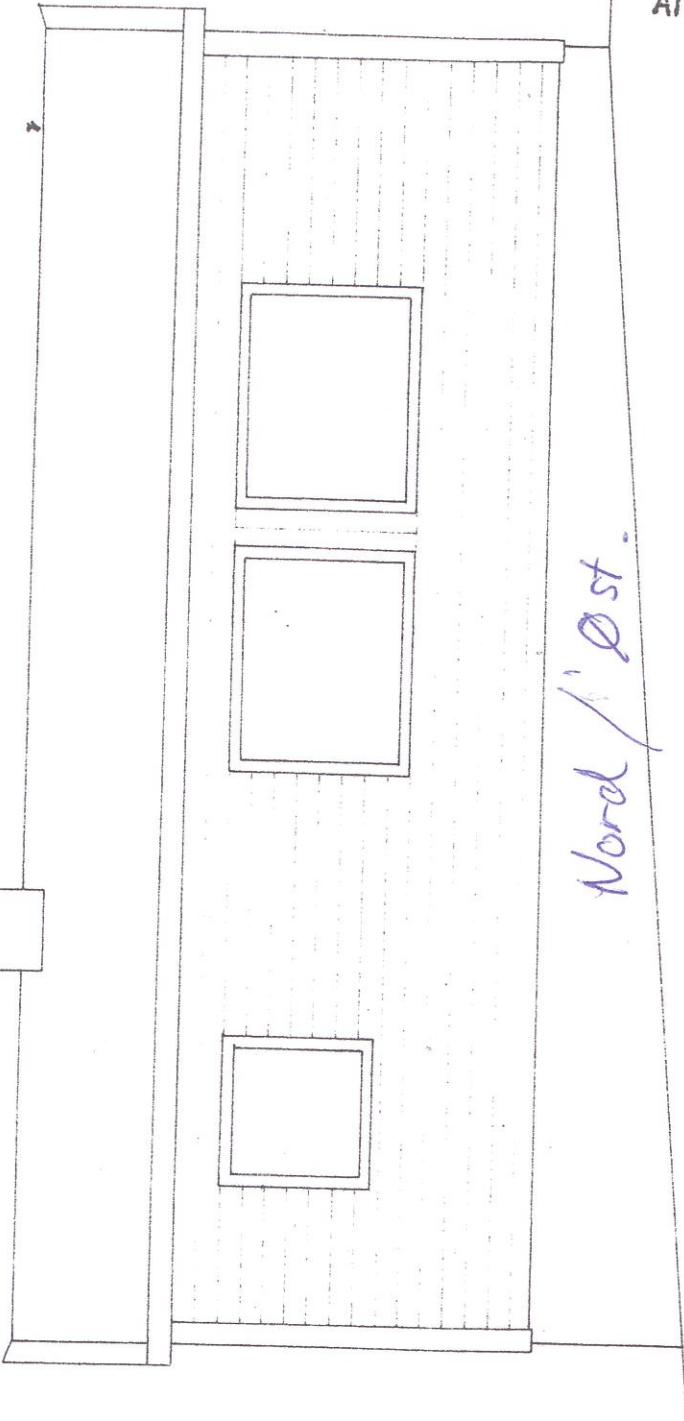

Nord / Øst.

Eksisterende ;

A ←

← A

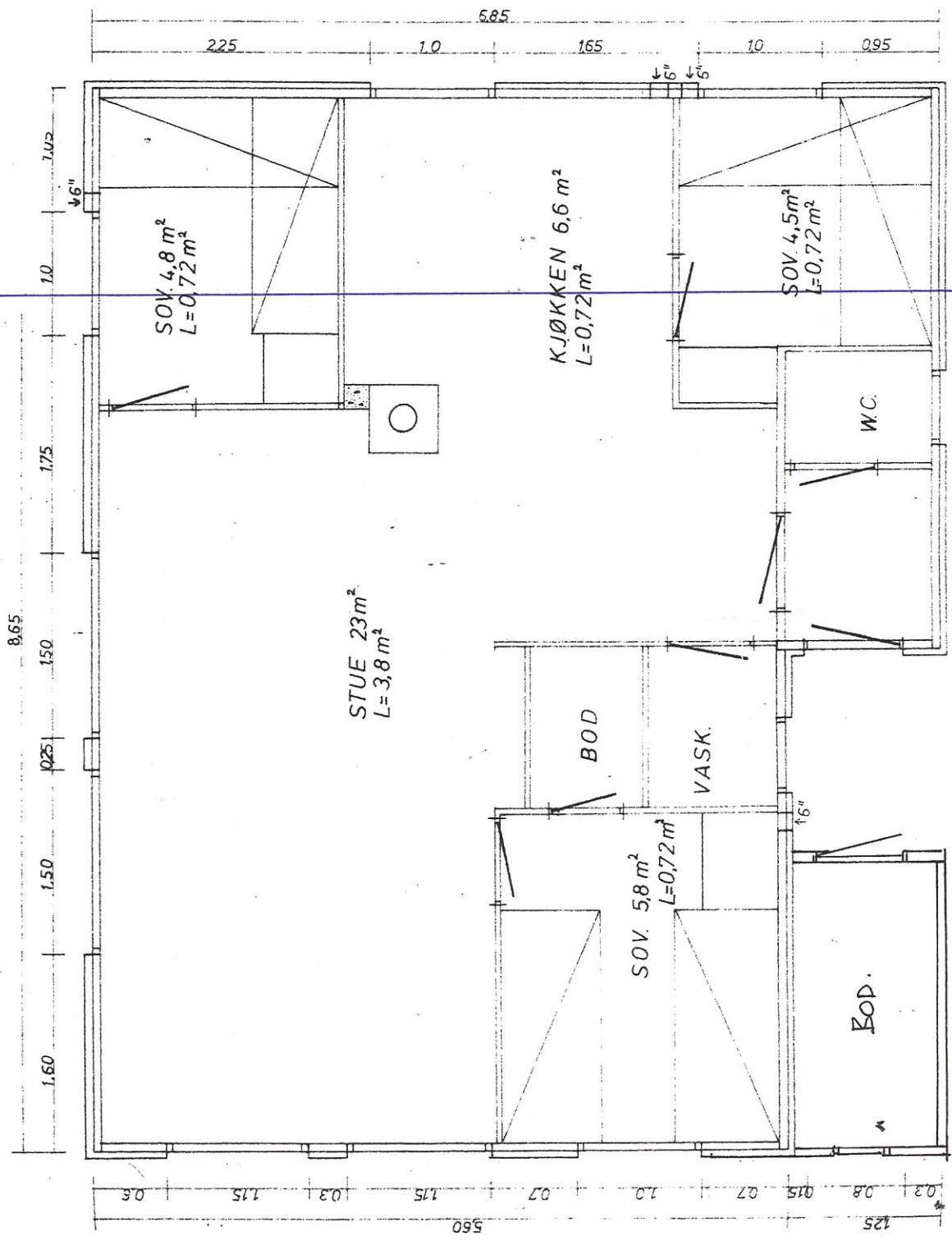

1:50 EKSISTERENDE.

Nr 1 PLAN

1:50

E-6

HANDSAMMA DEN  
29 JUNI 1976  
LINDAS BYGNINGSRÅD

LINDAS BYGNINGS  
KONSTRUKTION  
INGENJÖRSKONTOR

01081 - 5.5 76

Arkiv nr. 103-51

Nr 2	Snitt A-A	1:50
	Stång Borge	

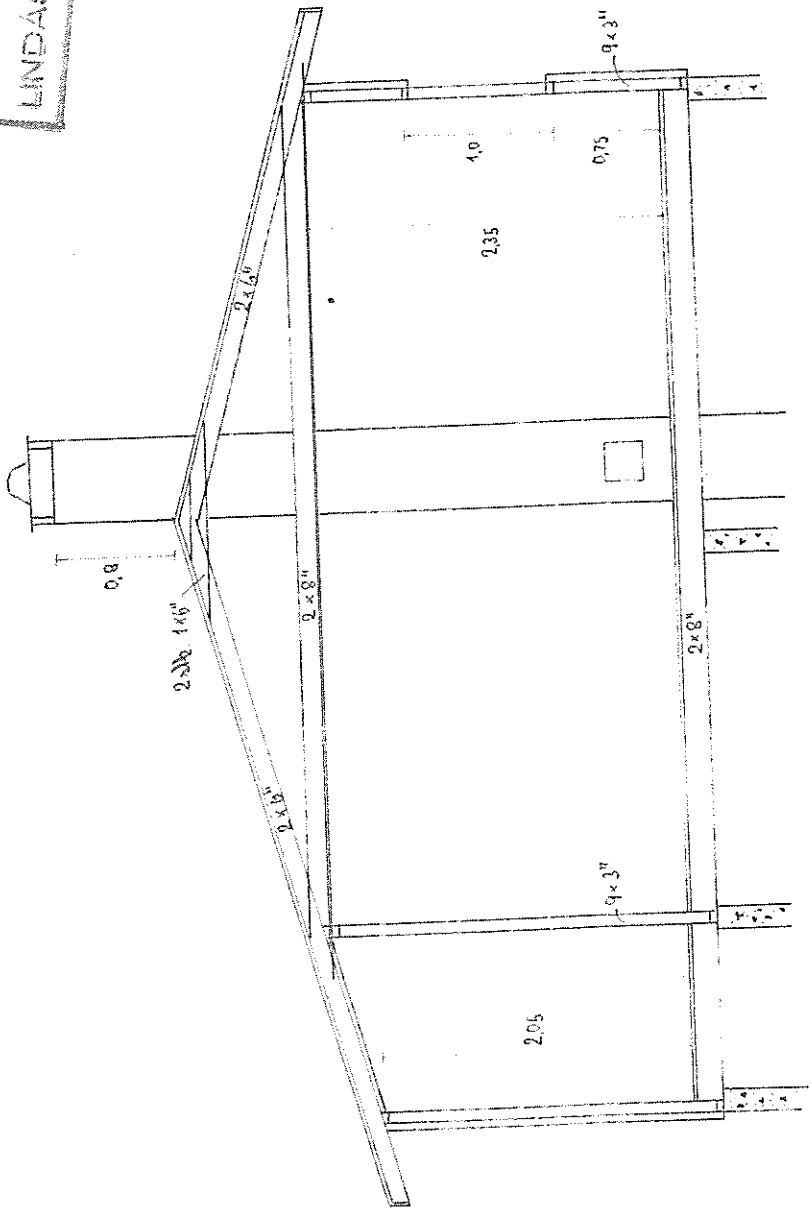

HANDTAVNING  
29 JUNI 1976  
LINDAS L. BØNNINGSRÅL

LINDAS BØNNINGSRÅL  
INDRAG  
01082 - 5.5.76  
Arkiv nr. 102-51

E-7

OMSKJET; 1:50

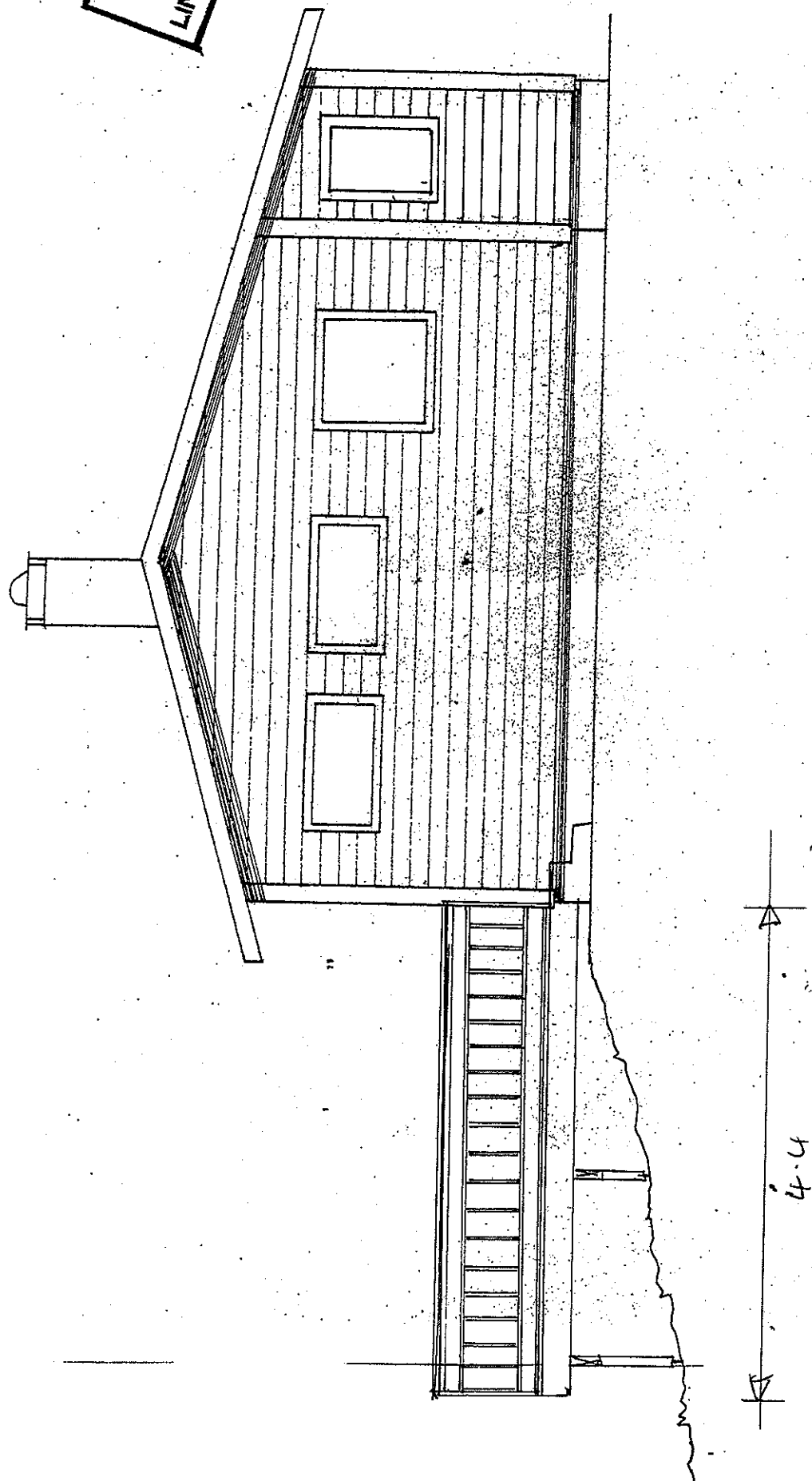

Nr 5	FASADE VEST
Shove B map	

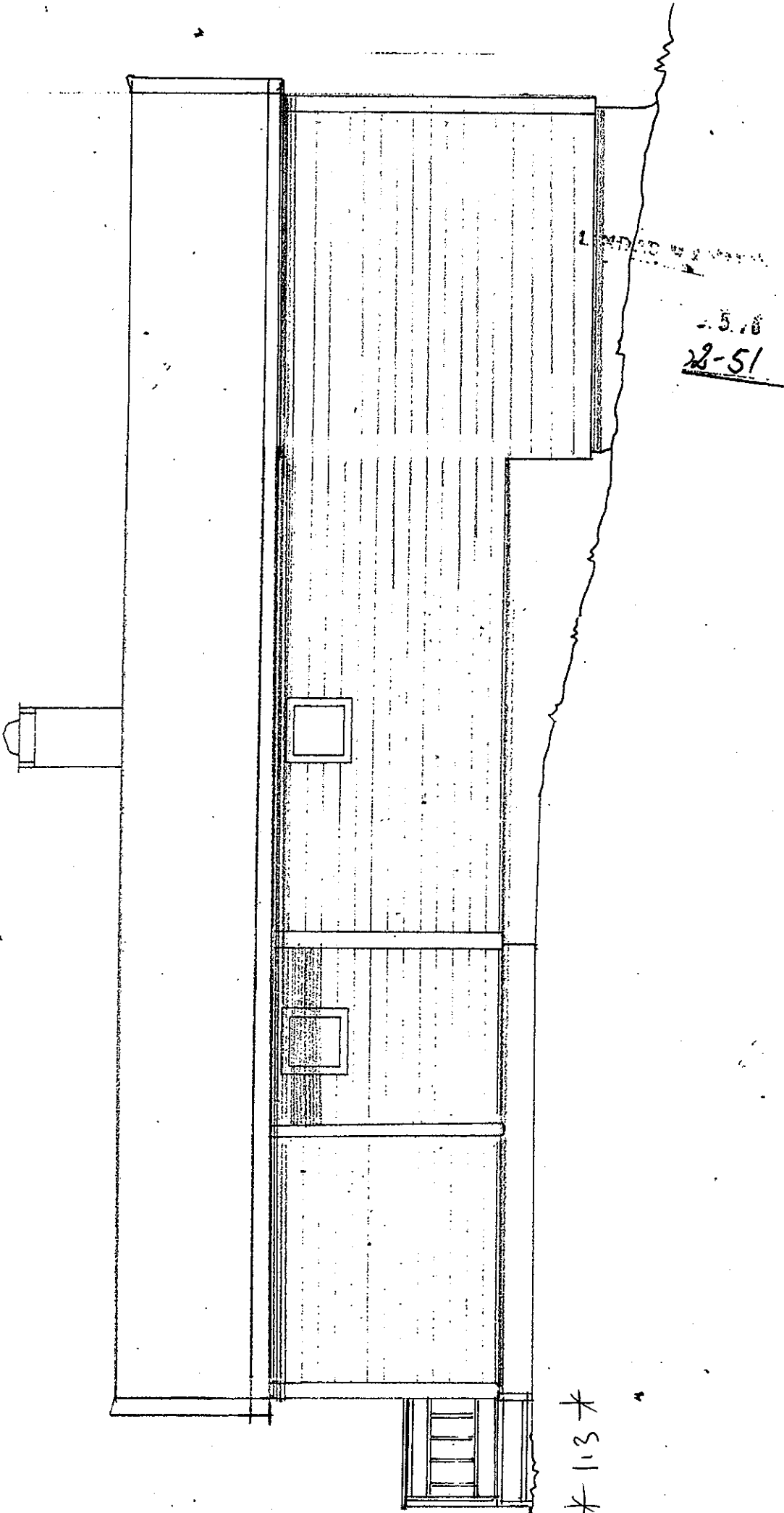

28-51

\* 113 \*

CM&FUT ;

Nr 6	FASADE SYD	1:50
Skiss. B-sida		



HANDMA DEN  
29 JUNI 1976  
LINDAS' BYGNINGSRÅD

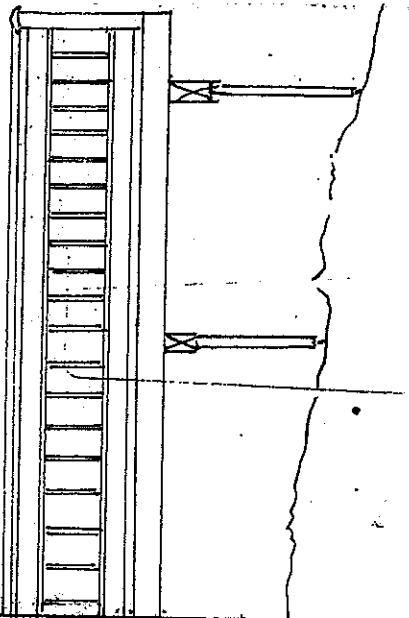
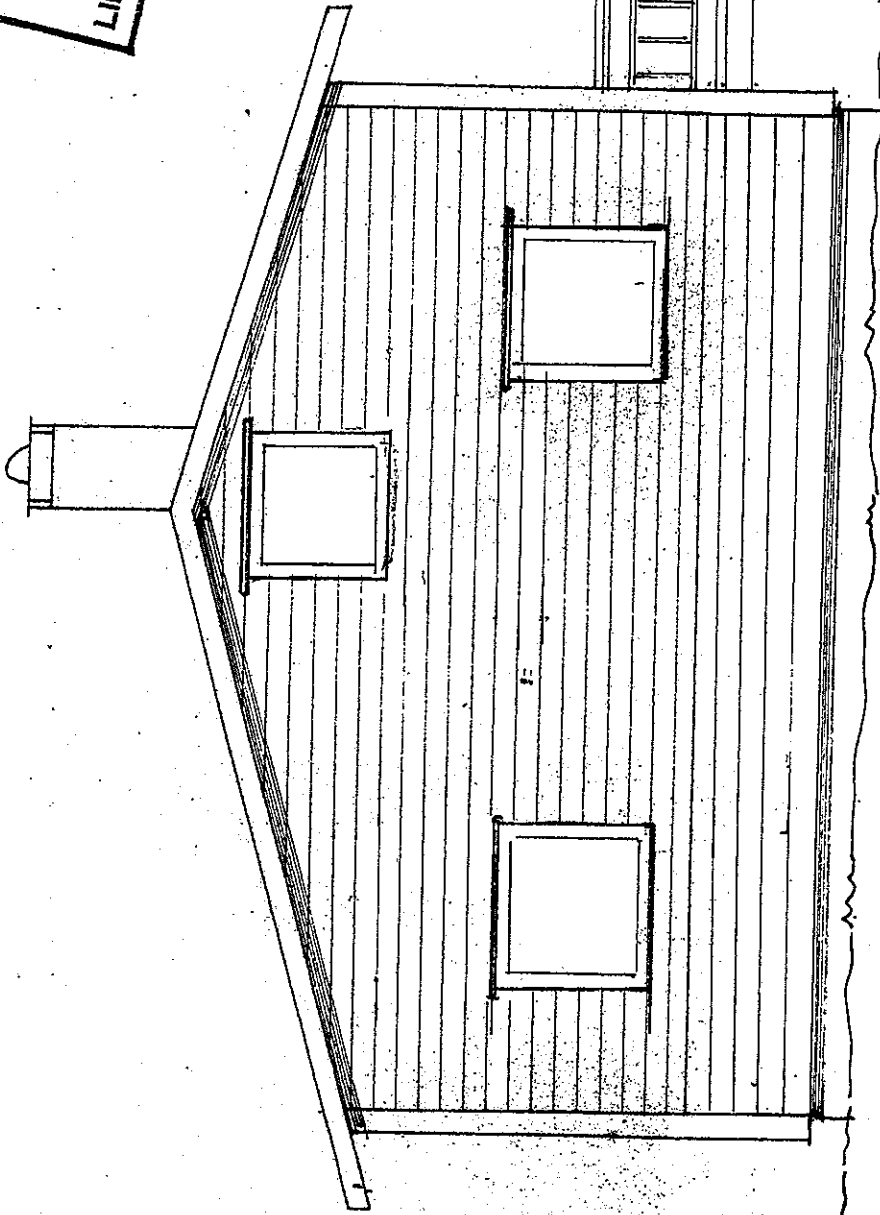

OMSETT;

Nr 3	FASADE ØST	1:50
		Shine Bunge

F-9

LINDASAI  
29 JULI  
LINDASAI BYGG

LINDASAI  
INGENIÖR  
0100  
Arkiv nr. 102-51

MÅTT  
5.76  
E-10

Nr 4 FASADE NORD  
Stene Borge

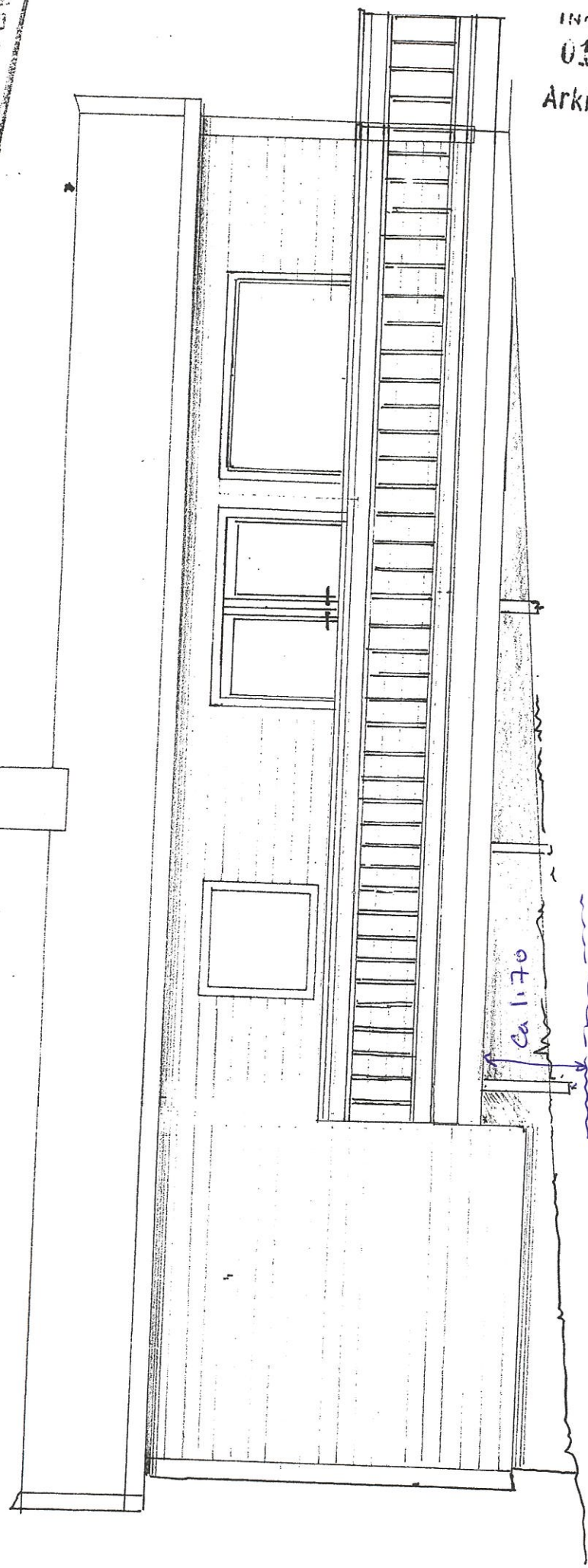

3.20  
TILBYGG  
9.95

ca 1.70

OMSØKT:

685.

TILBYGG.

320

110 x 110

110 x 110

Sov.

Sov

225

ned

opp til  
hems.

HJØKKEN

SOV. 4,5 m<sup>2</sup>  
L=0,72 m<sup>2</sup>

WC.

OMSOVTERASSE. (Se 1:100 plan)

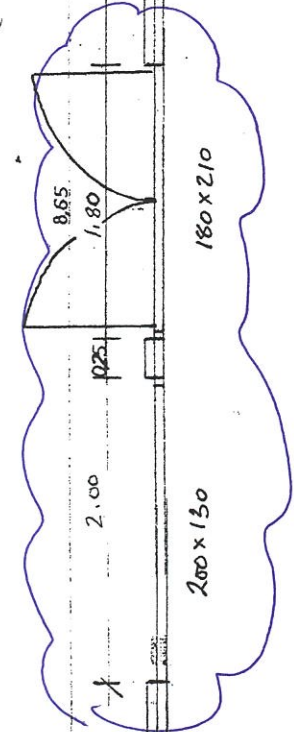

180 x 210

STUE 23 m<sup>2</sup>  
L=3,8 m<sup>2</sup>

BOD

VASK.

SOV. 5,8 m<sup>2</sup>  
L=0,72 m<sup>2</sup>

BOD.

Nr 1 PLAN

Skala 1:50

OMSOVKT;

A ←

← A

10

1,02

1,6"

2,3

4,55

1,65

0,6

0,6

0,6

2,9

4,1

0,5 0,15 0,3 0,15 0,7 1,0 0,7 0,15 0,8 0,3 1,25

560