

E-1

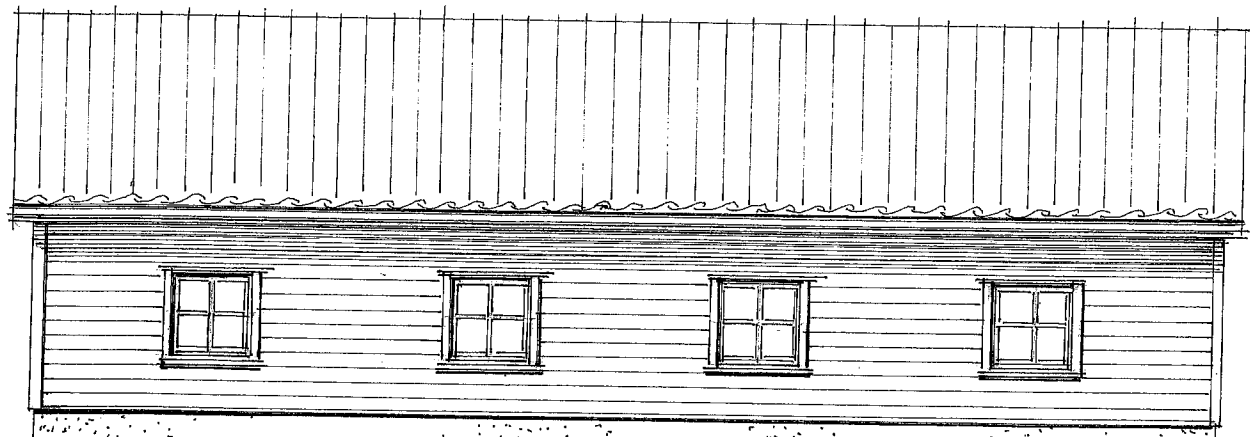

Fasade mot Nord-Vest

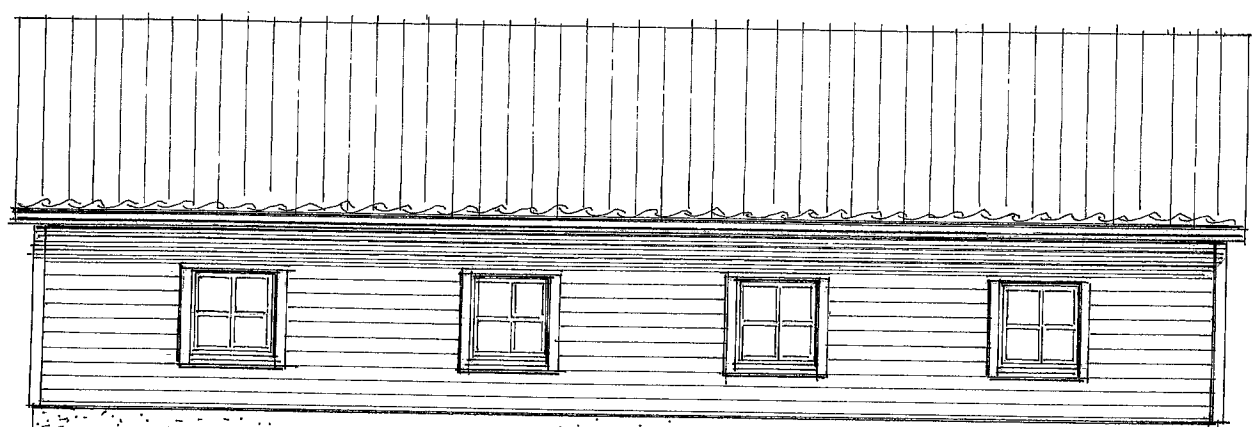

Fasade mot Syd-Øst

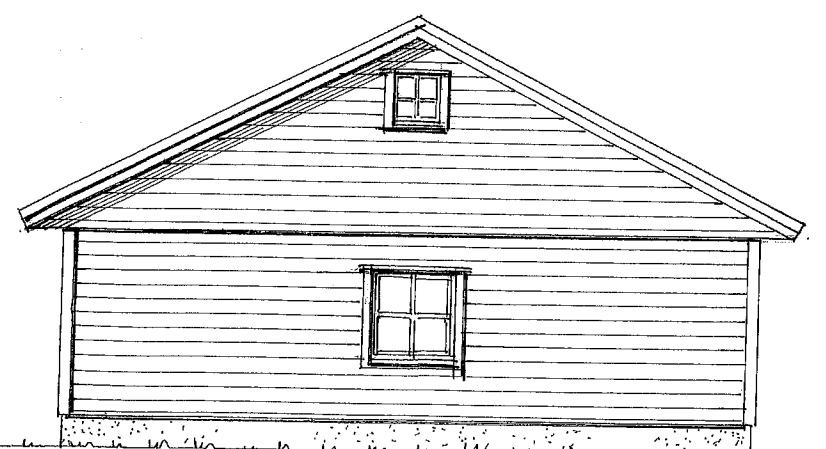

Fasade mot Nord-Øst

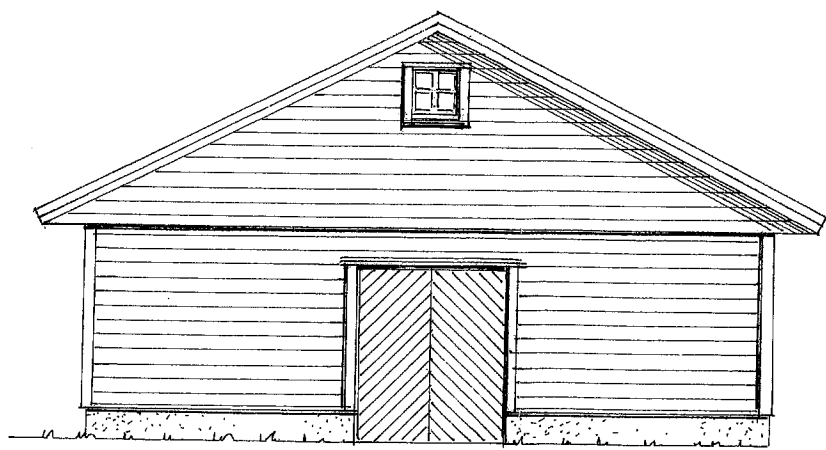

Fasade mot Syd-Vest

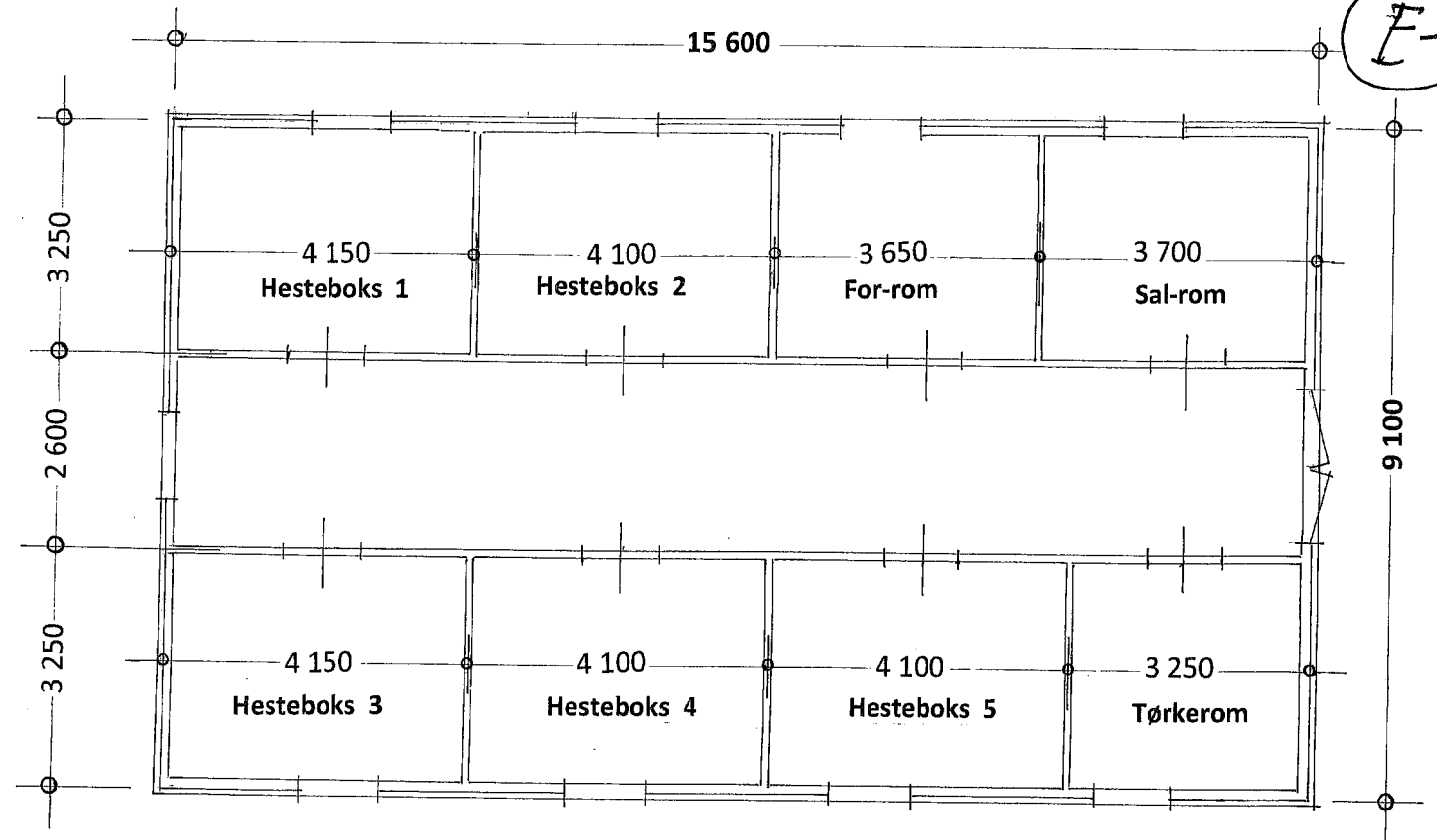

PLAN

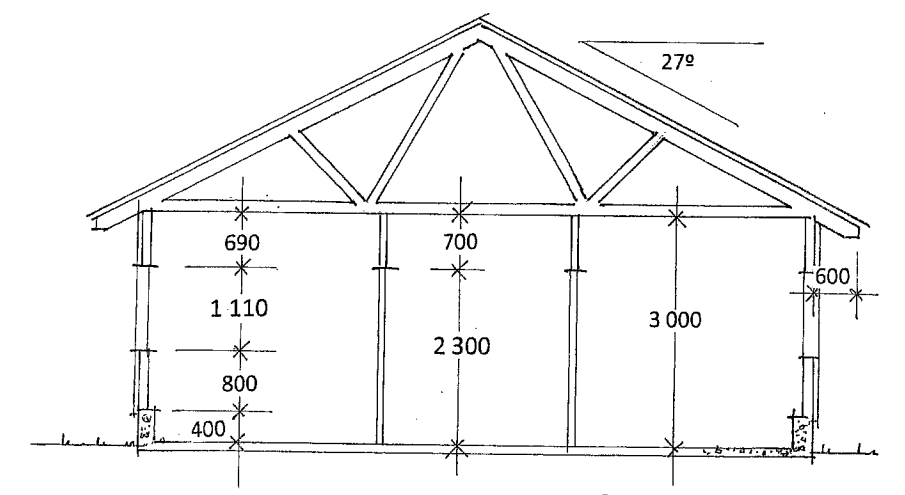

SNITT

Prosj. hestestall på gnr.65 , bnr. 6 , Nedre Myksvoll i Lindås kommune
Plan , Snitt – og fasader i Mål = 1 : 100

Seim , 03. 07. 2019 , Arkitekt Knut Willie Jacobsen