

TYPE 35 ÷

ARKIV

LINDAS KOMMUNE
KONTOR
INGENIØRSKOLEN
6000 - 1.4.75
Arkiv nr. 108

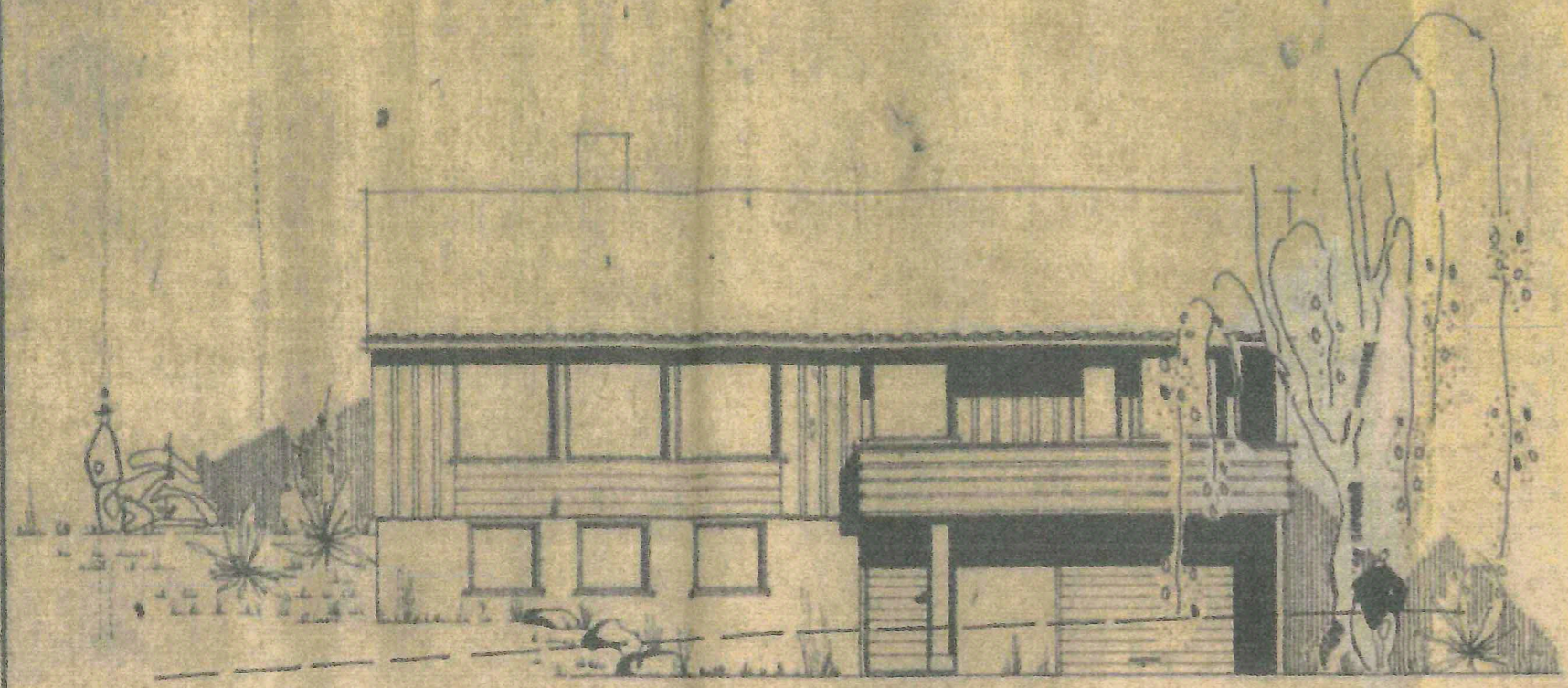

FASADE (A) MOT ØST

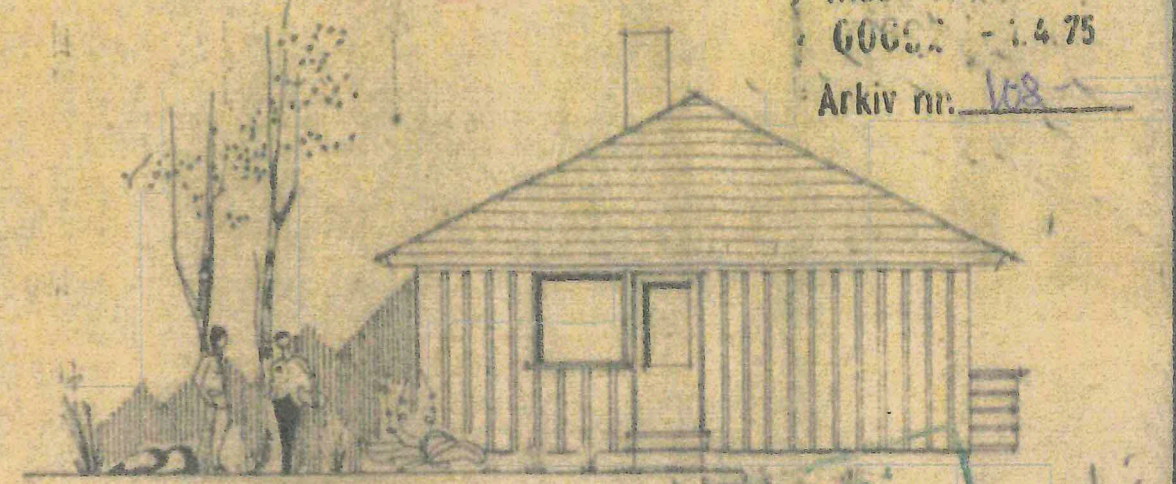

FASADE (D) MOT SØR

LINDAS BYGNINGSBRÅD

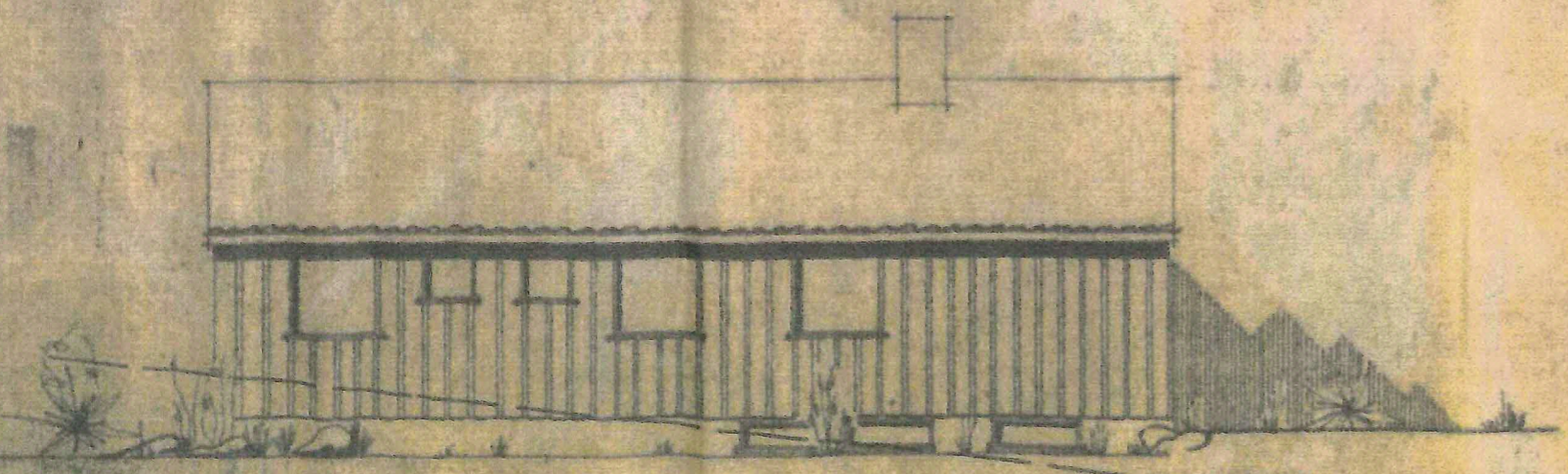

FASADE (C) MOT VEST

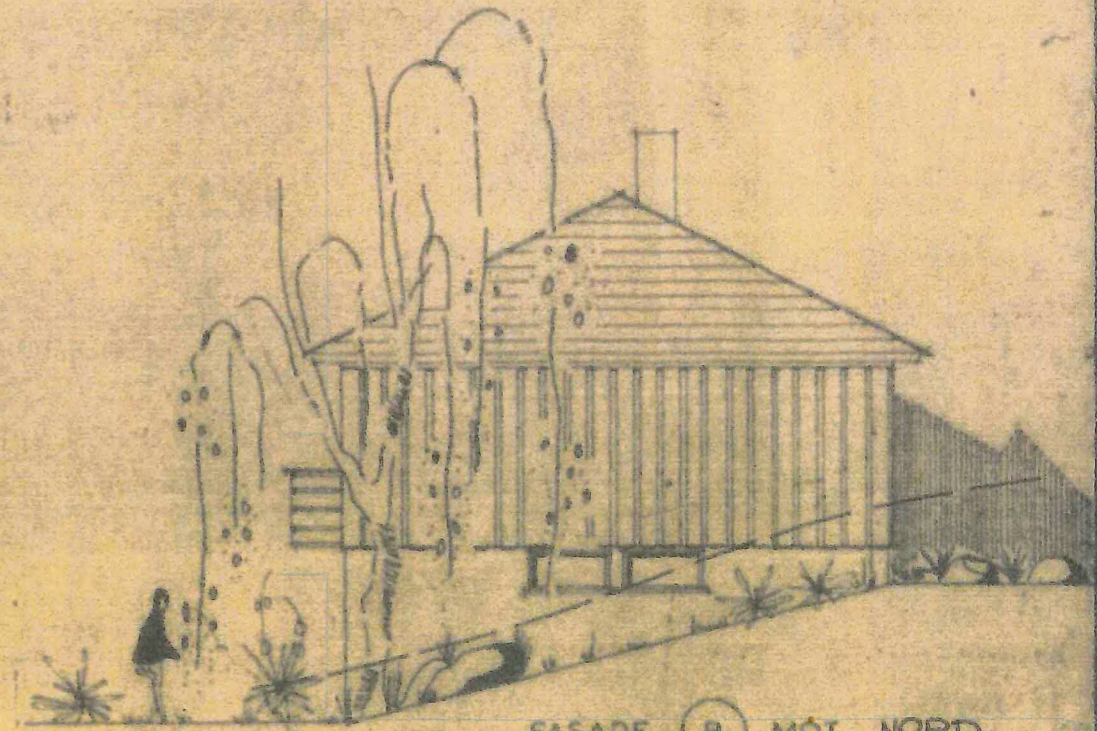

FASADE (B) MOT NORD

036-70
HUSBANKENS REG. NR FOR TYPETEGNINGER REV. 11-3-75

BRØDRENE FJOGSTAD SANDNES	M:	BYGGHERRE
	1100	TORBjørn JOHNSEN
	TEGN NR.	51

TYPE 35 ÷

LINDAS BYGNINGSBYRÅ
 INGENIØR- og ARKITEKBYRÅ

6005,2 - 14.75

Arkiv nr. 108

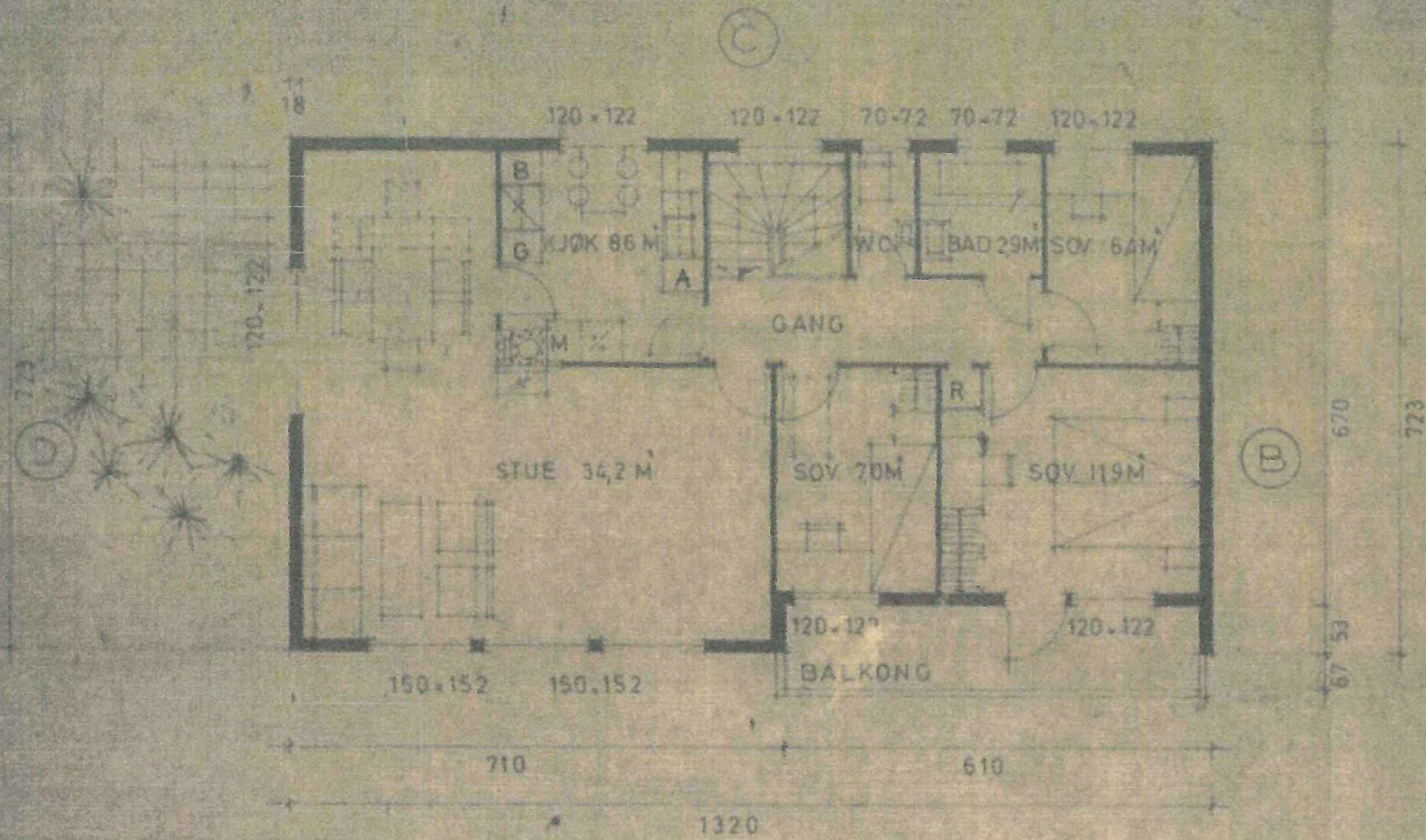

PLAN 1. ETASJE

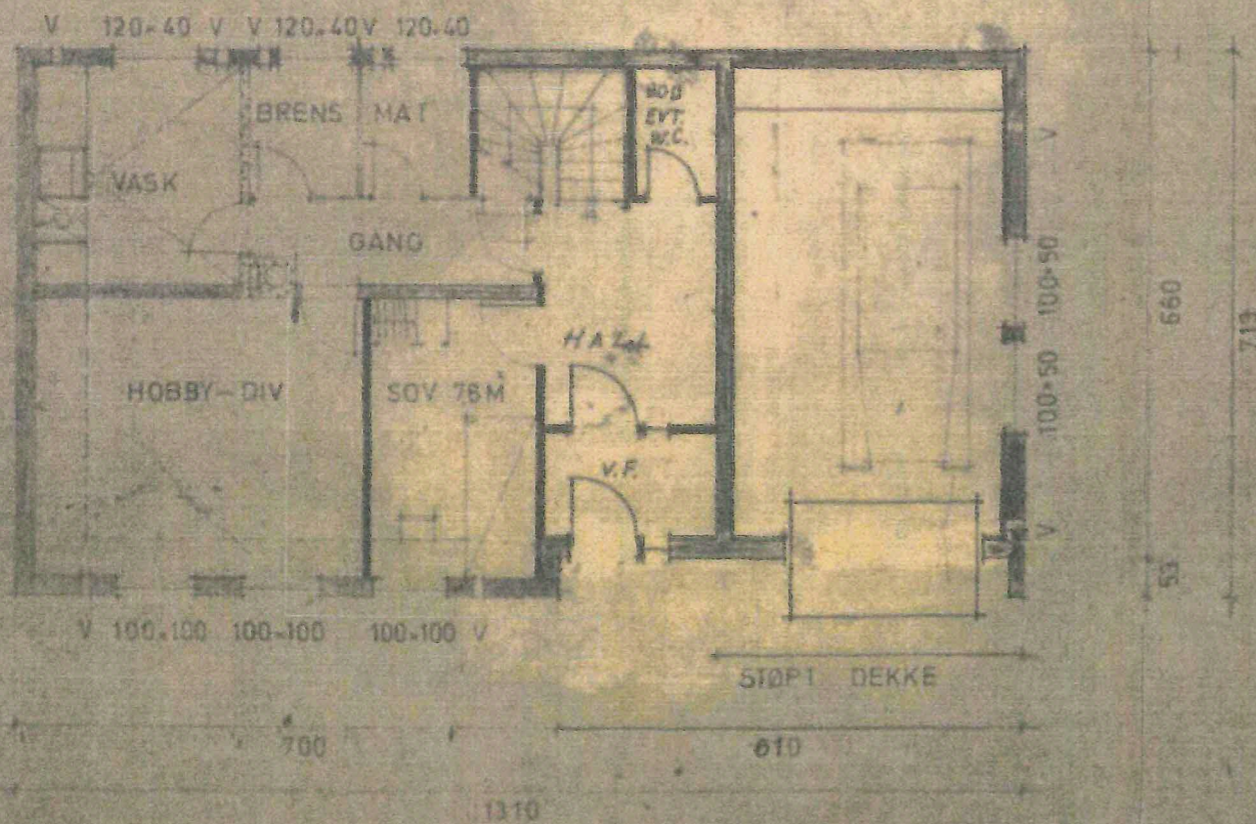

PLAN UNDERETASJE

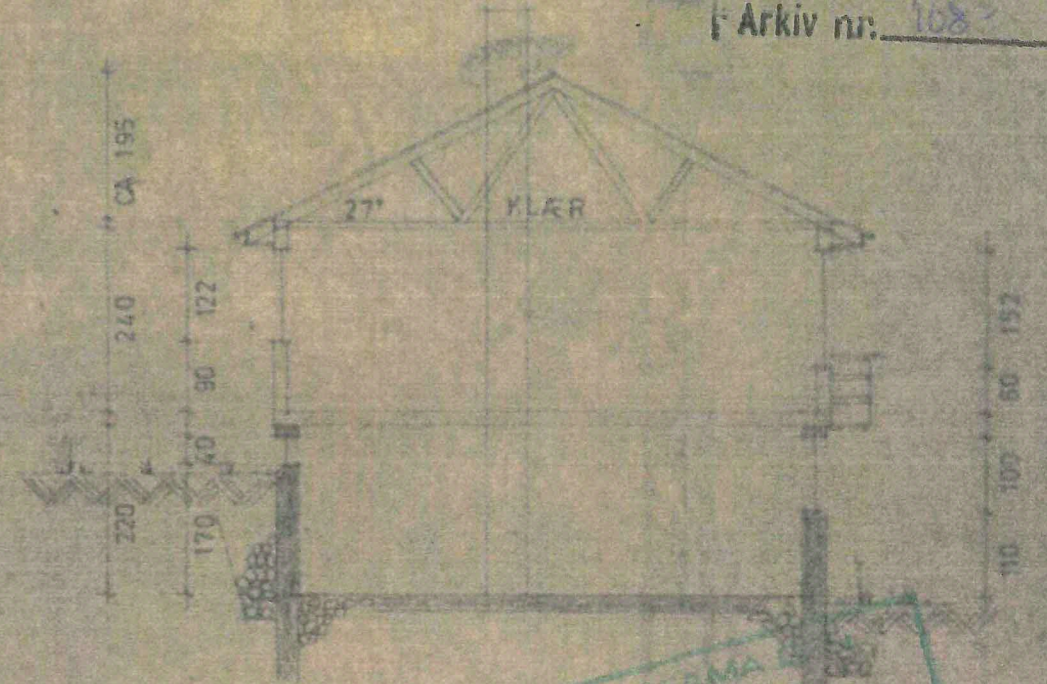

TVERRSNITT

HANDESAK
 10 JUN 1975
 LINDAS BYGNINGSBYRÅ

100 M² LEIEAREAL

036-70

HUSBANKENS REG. NR. FOR TYPETEGNINGER REV. 11-9-75

BRØDRENE FJOGSTAD SANDNES	M. 1:100	BYGGERE TORBJØRN JOHNSEN
	BYGN. NR. 54	

FASADE (A) MOT ØST

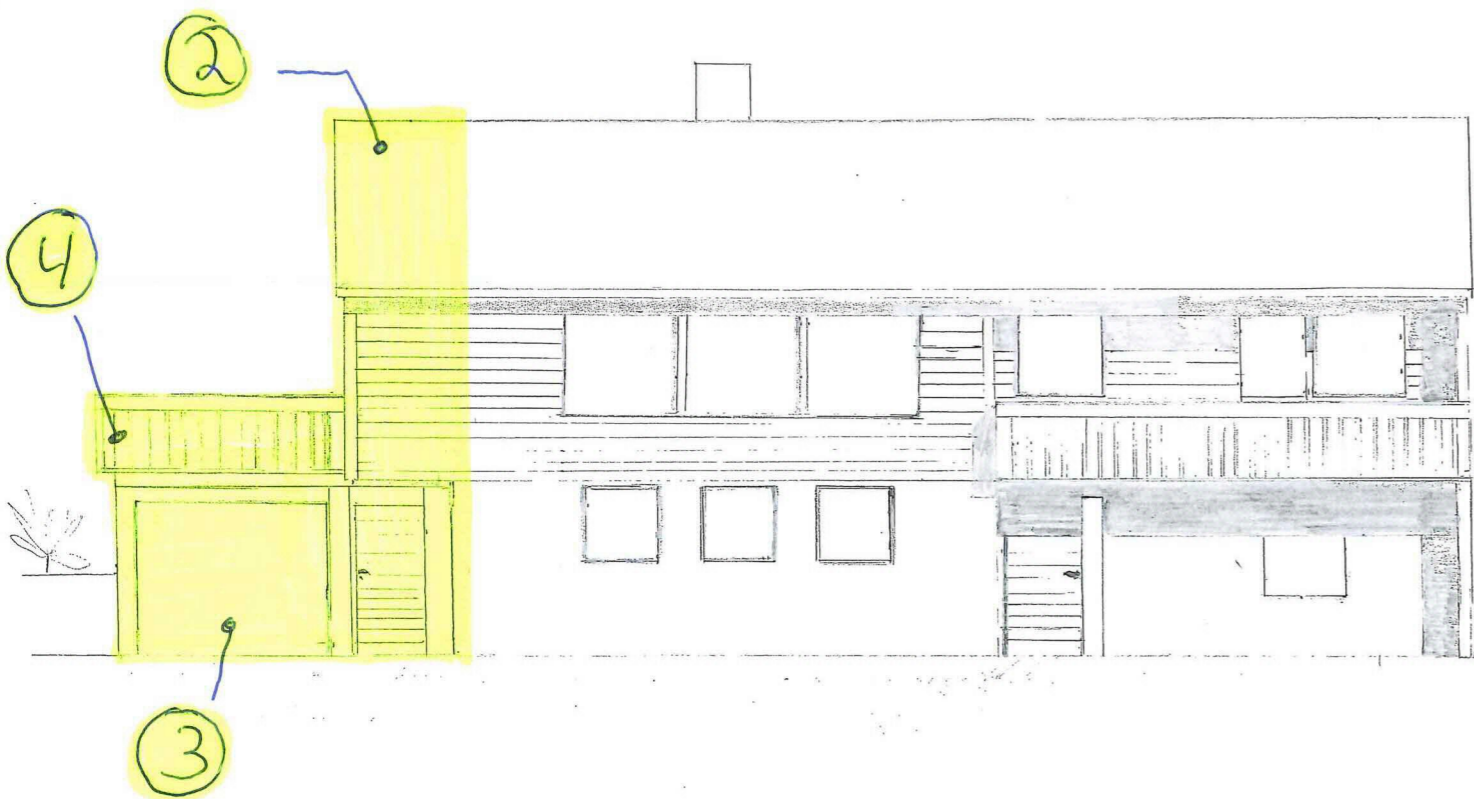

FASADE (D) MOT SØR

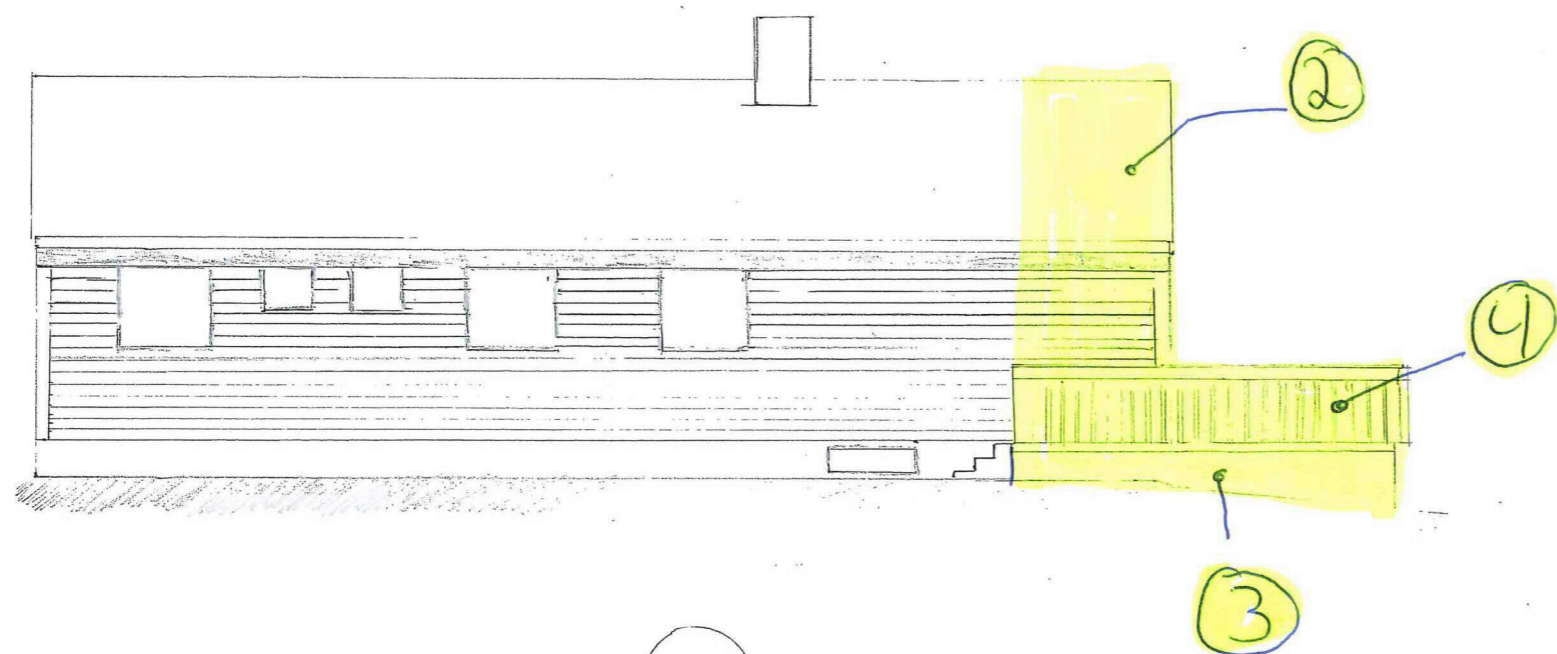
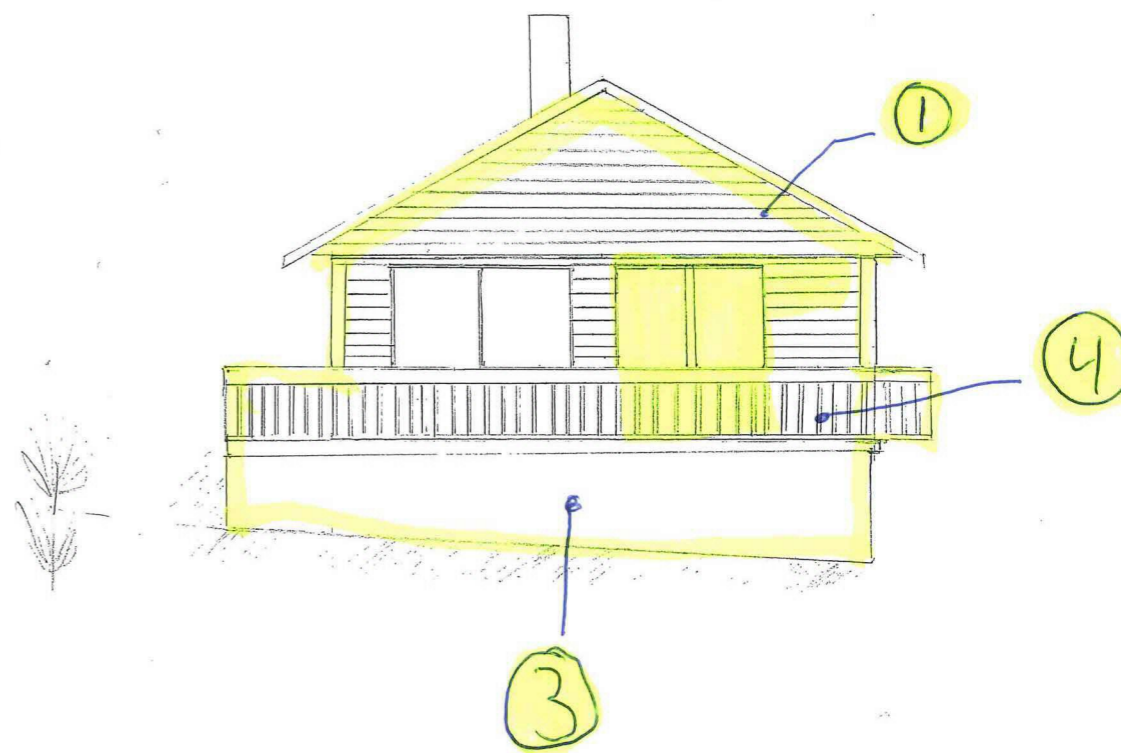

FASADE (C) MOT VEST

FASADE (B) MOT NORD

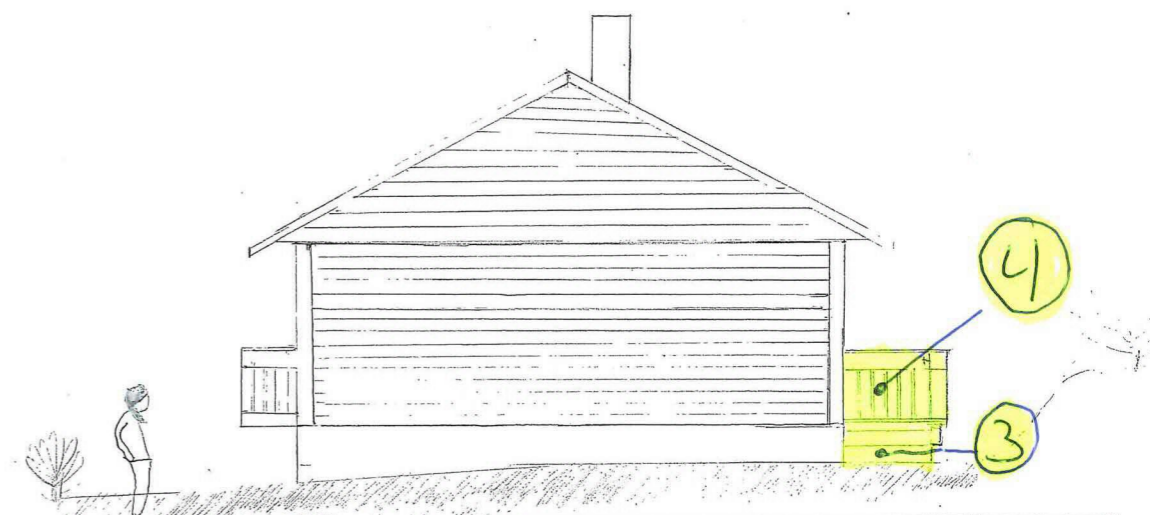

TILTAKSHAVER ROALD SALTNES DALANE 15 5955 LINDÅS	MÅL 1:100
BYGGEADRESSE KOLÅSFELTET, LINDÅS KOMMUNE GNR / BNR 108 / 174	DATO : 05.05.19 SIGN : R.S
	TEGN NR : 1

PLAN 1. ETASJE

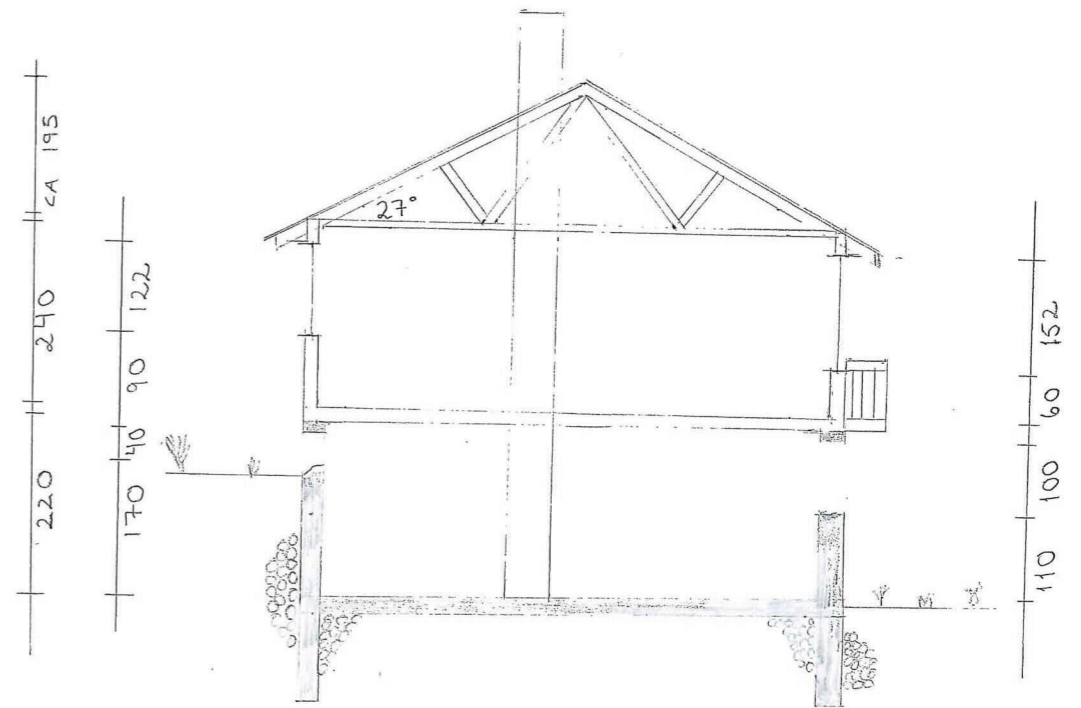
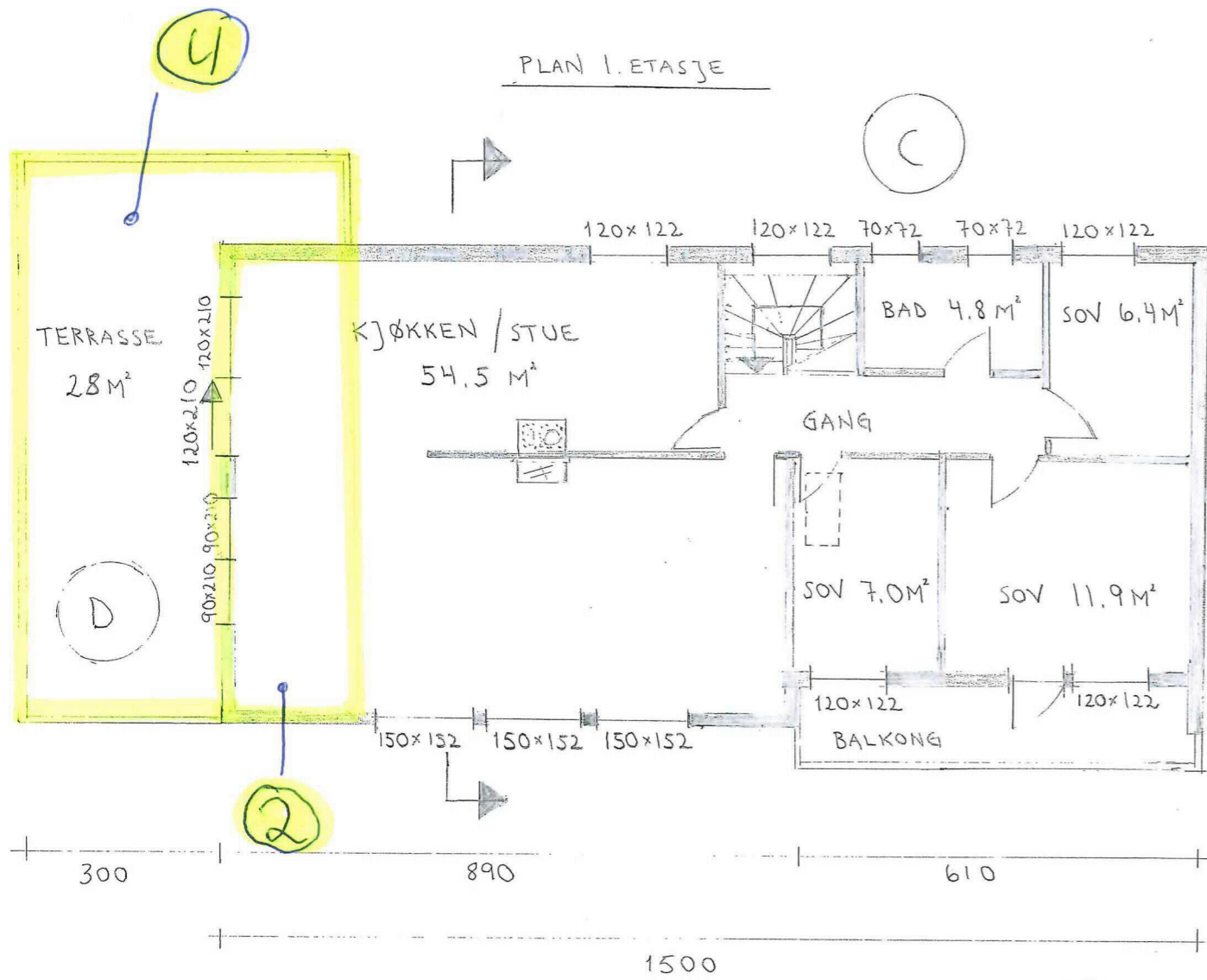

TVERRSNITT

PLAN 1. UNDERETASJE

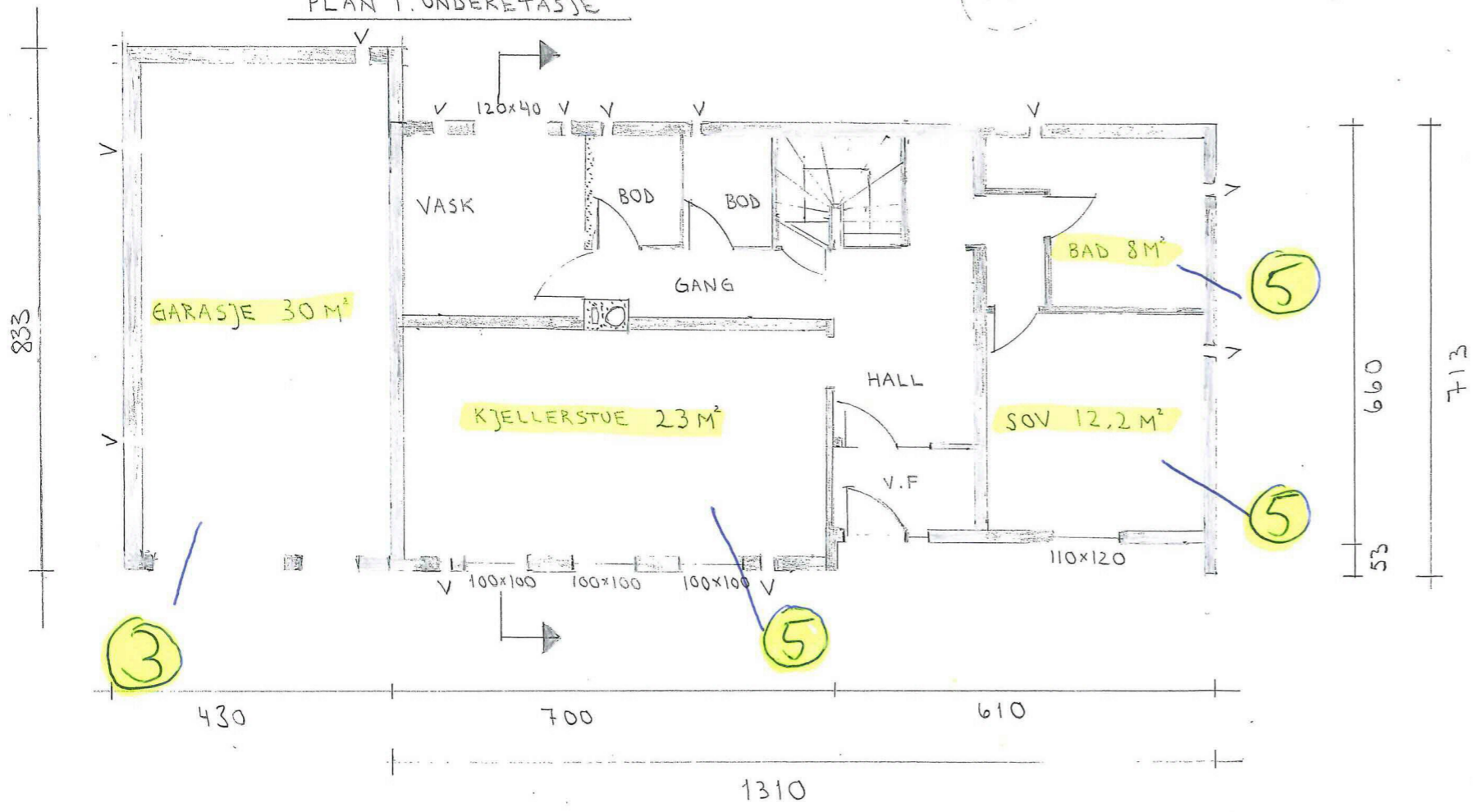

TILTAKSHAVER ROALD SALTNES DALANE 15 5955 LINDÅS	MÅL 1:100
BYGGEADRESSE KOLÅSFELTET, LINDÅS KOMMUNE GNR/BNR 108/174	DATO: 05.05.19 SIGN: R.S
	TEGN NR: 2

FASADE (A) MOT ØST

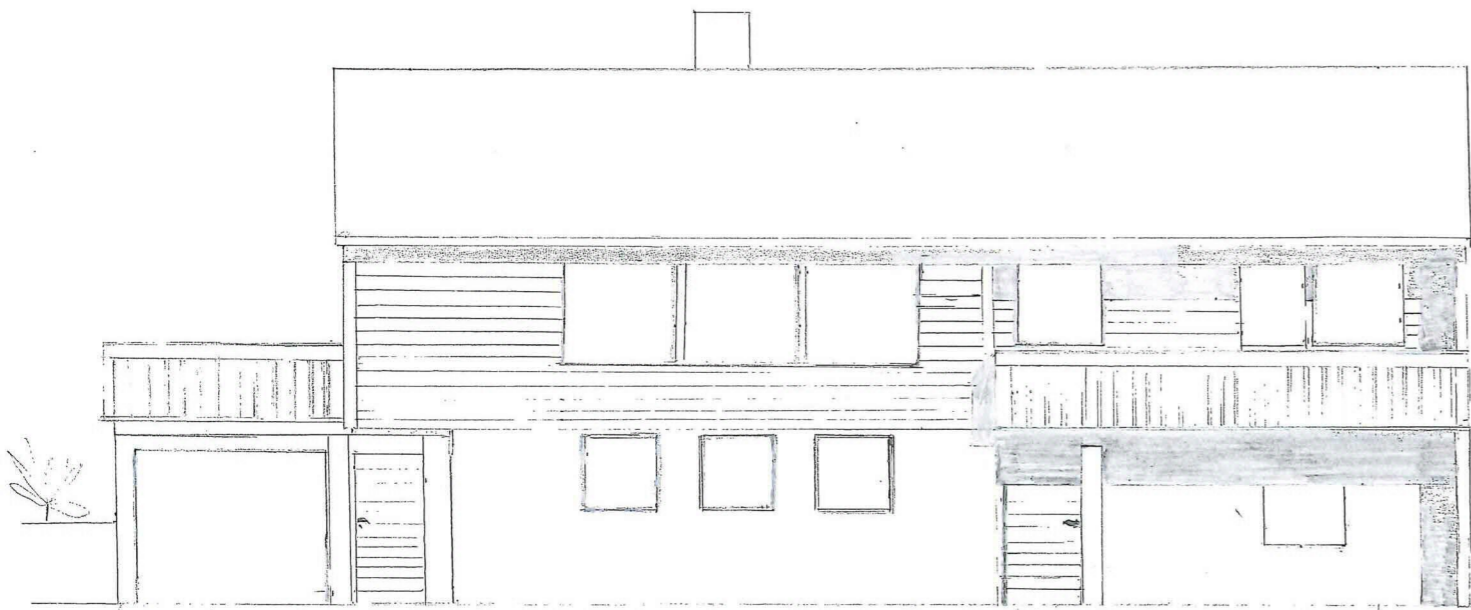

FASADE (D) MOT SØR

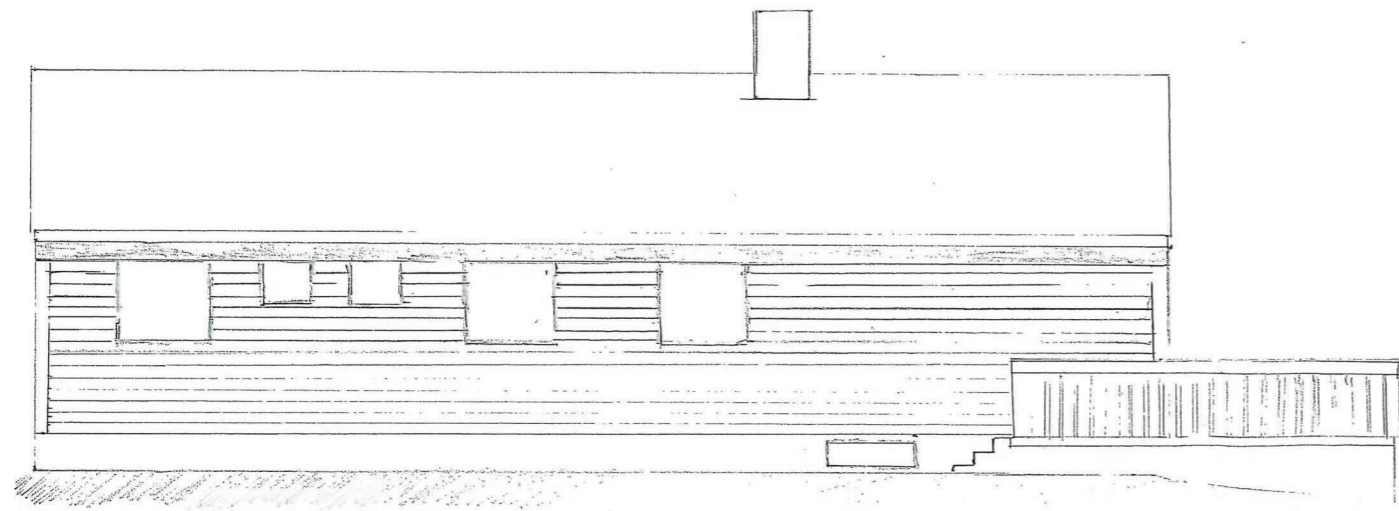
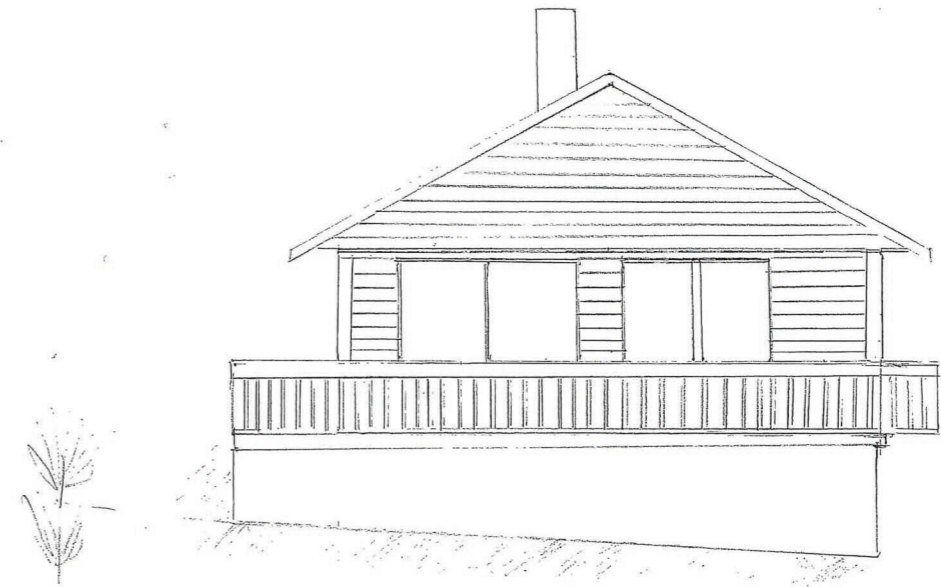

FASADE (C) MOT VEST

FASADE (B) MOT NORD

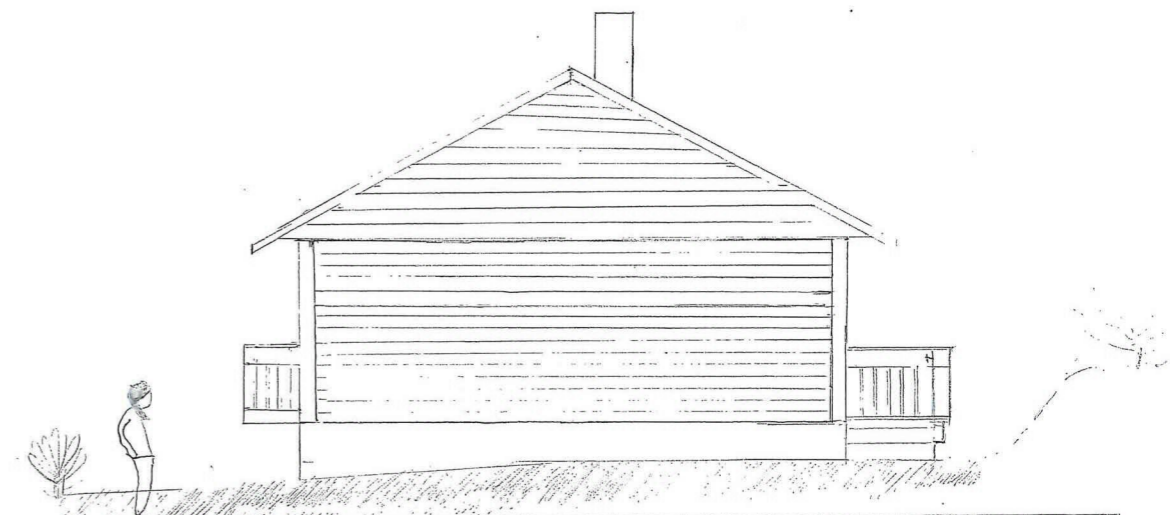

TILTAKSHAVER ROALD SALTNES DALANE 15 5955 LINDÅS	MÅL 1:100
BYGGEADRESSE KOLÅSFELTET, LINDÅS KOMMUNE GNR / BNR 108 / 174	DATO : 05.05.19 SIGN : R.S.
	TEGN NR : 1

PLAN 1. ETASJE

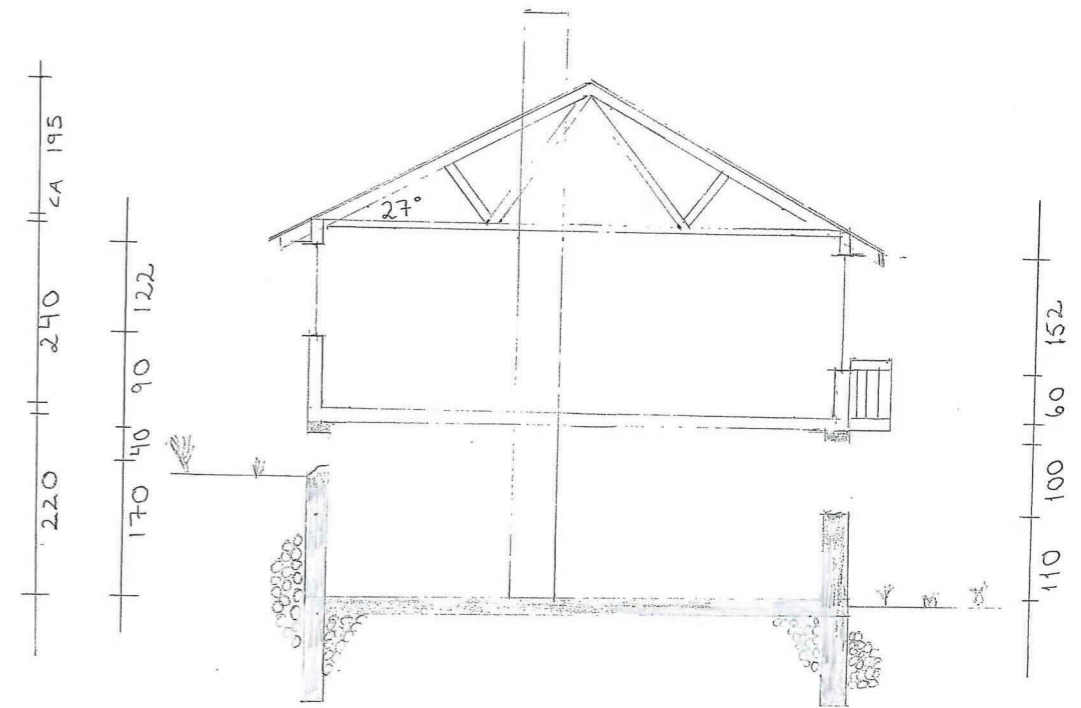
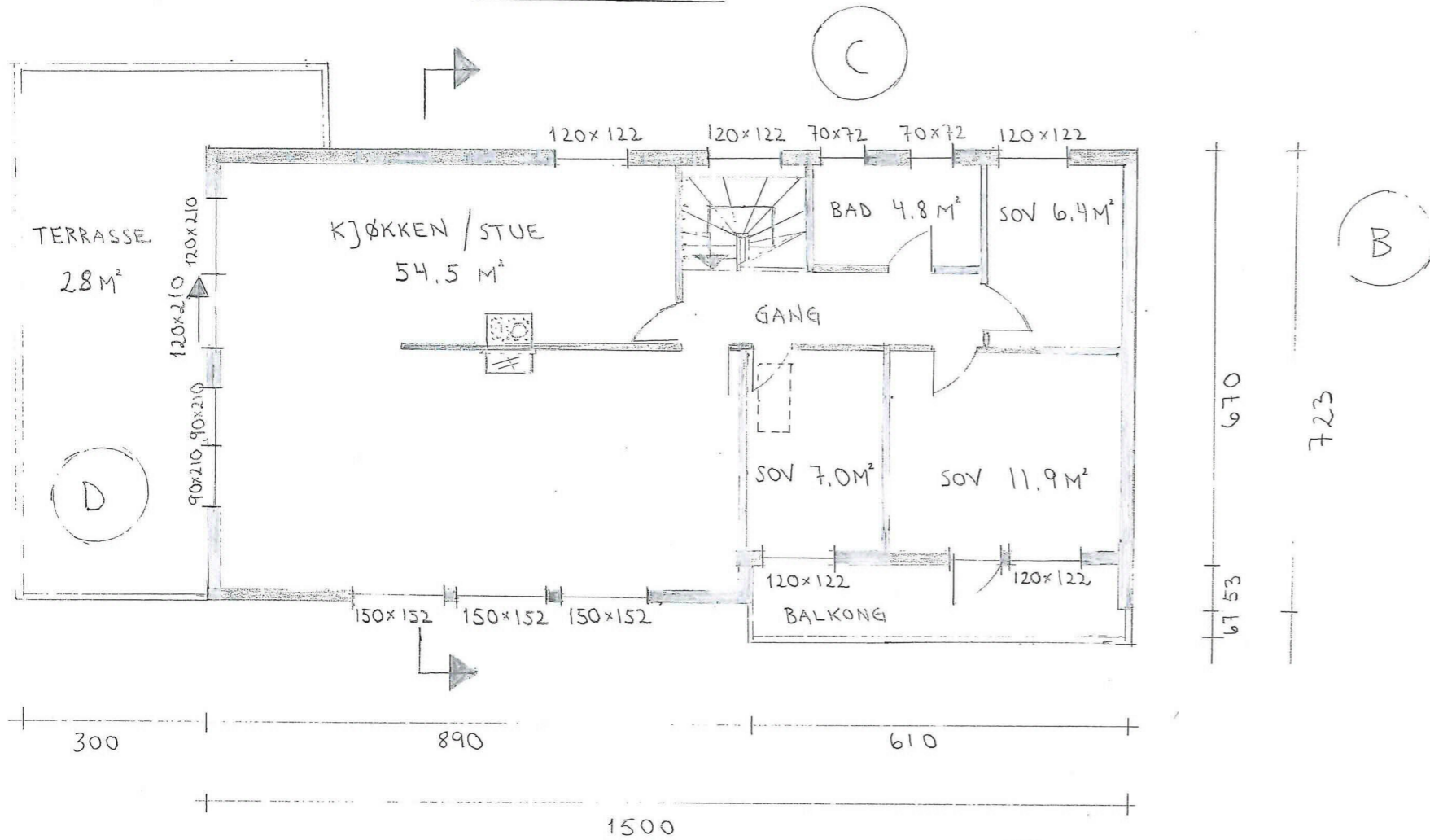

PLAN 1. UNDERETASJE

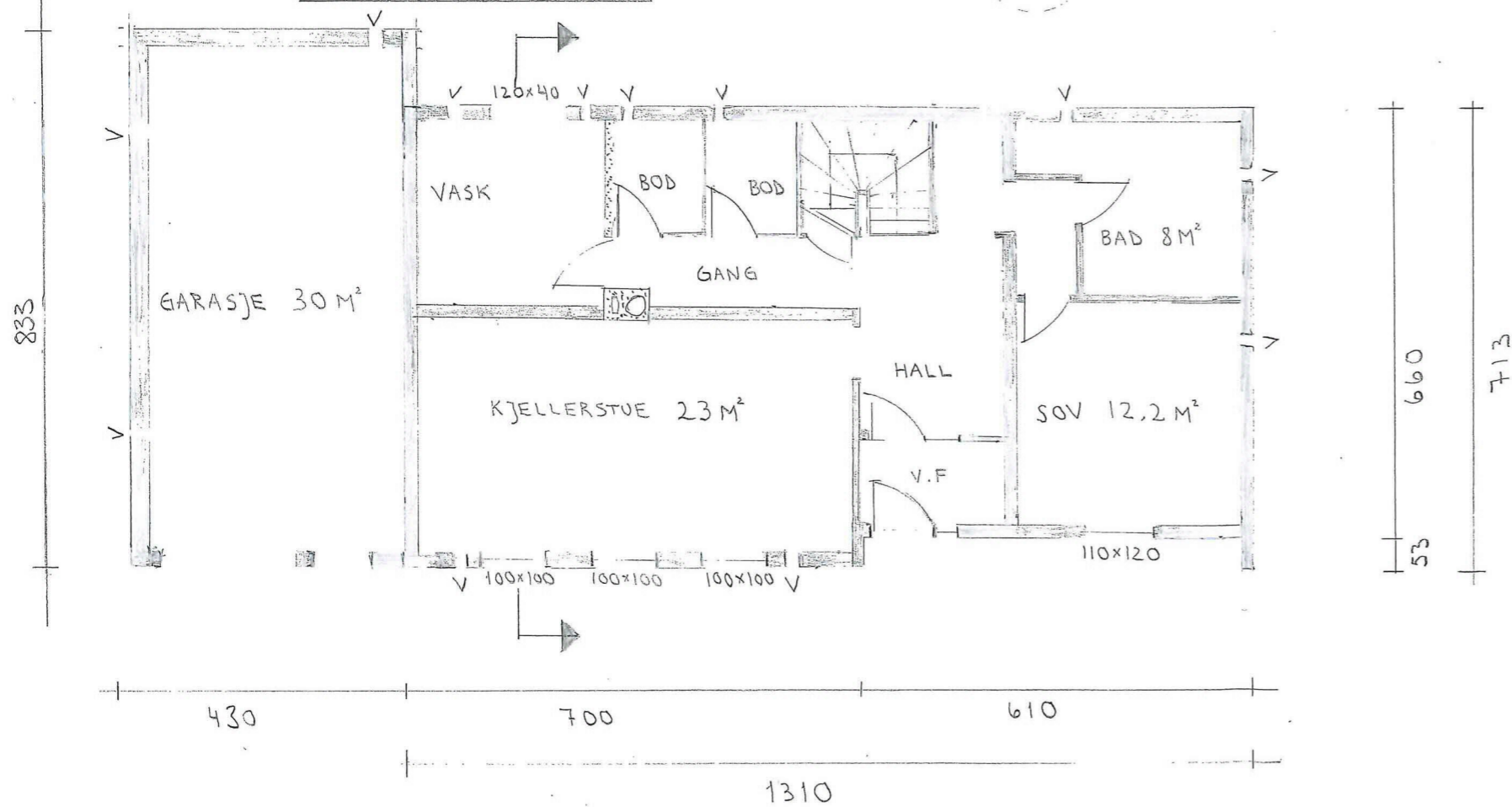

TVERRSNITT

TILTAKSHAVER ROALD SALTNES DALANE 15 5955 LINDÅS	MÅL 1:100
BYGGEADRESSE KOLÅSFELTET, LINDÅS KOMMUNE GNR/BNR 108/174	DATO: 05.05.19 SIGN: R.S
	TEGN NR: 2