

A

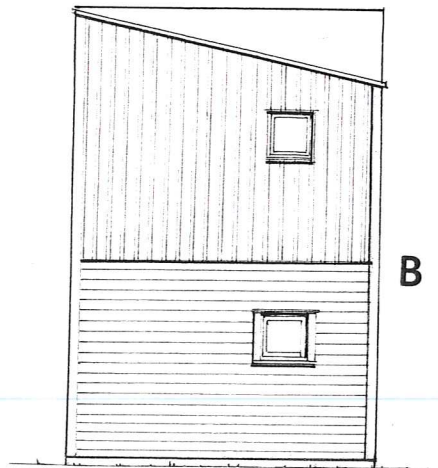

B

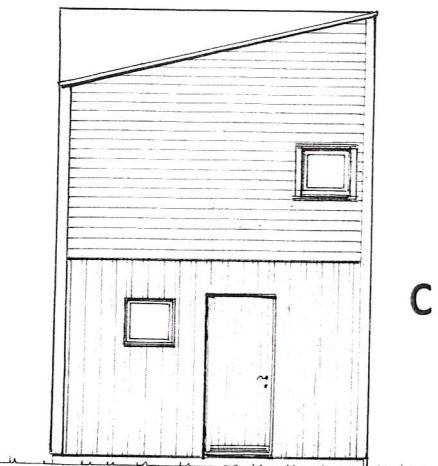

C

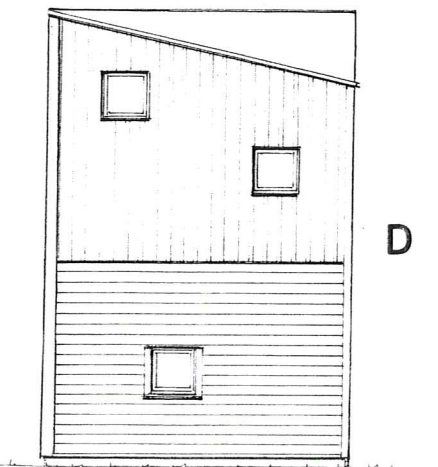

D

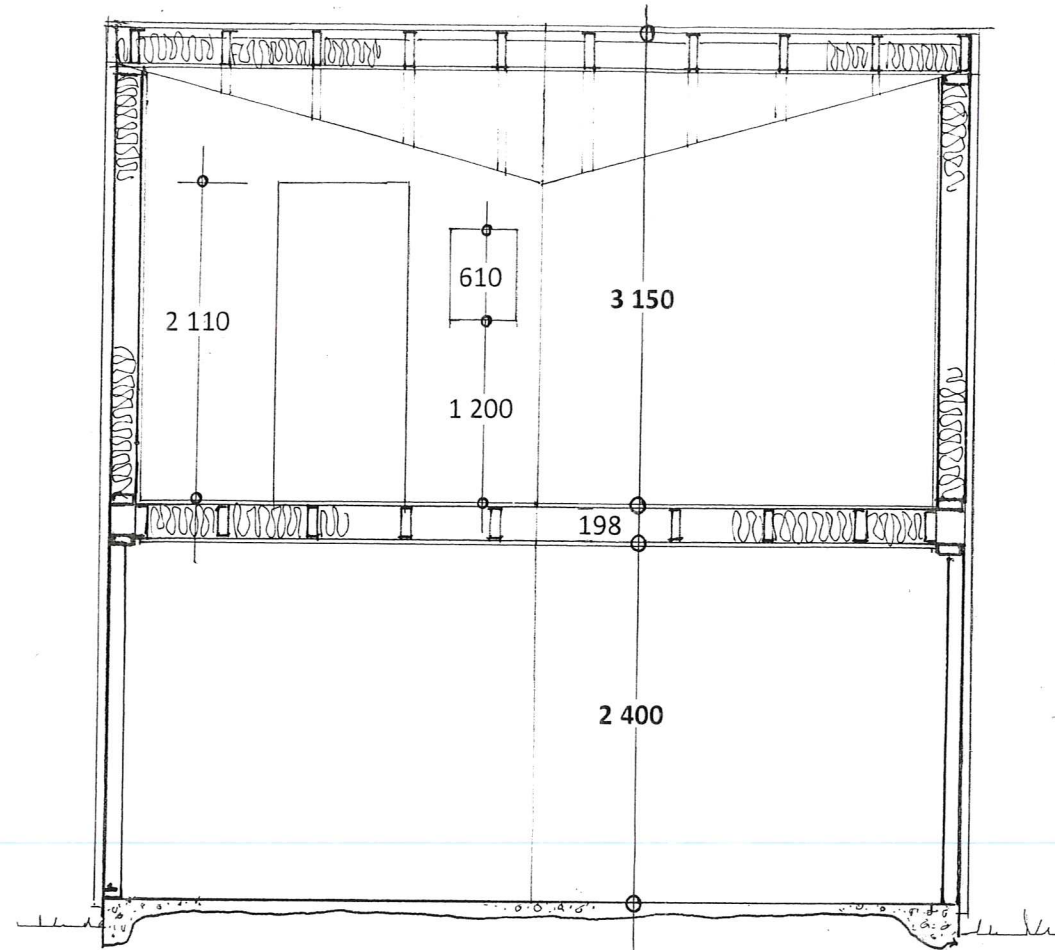

SNITT : A-A

Det er et lagringsbygg på 1 etasje i dag, oppført uisolert, kun kledd med aluminiumsplater.

Dette bygg ønskes endret til trekledning og det ønskes påbygget med en ny **isolert etasje** for oppbevaring av materiell/rekvisita for barnehagens administrasjon.

Prosj. bygg for oppbevaring .  
 Knarvik Barnehage , Nonsvegen 76 , 5914 Isdalstø  
 Gnr.188 , bnr. 743 i Lindås kommune  
 Planer – og Snitt i Mål = 1 : 50, Fasader i Mål = 1 : 100

Seim , 20. 05. 2019 , Arkitekt Knut Willie Jacobsen

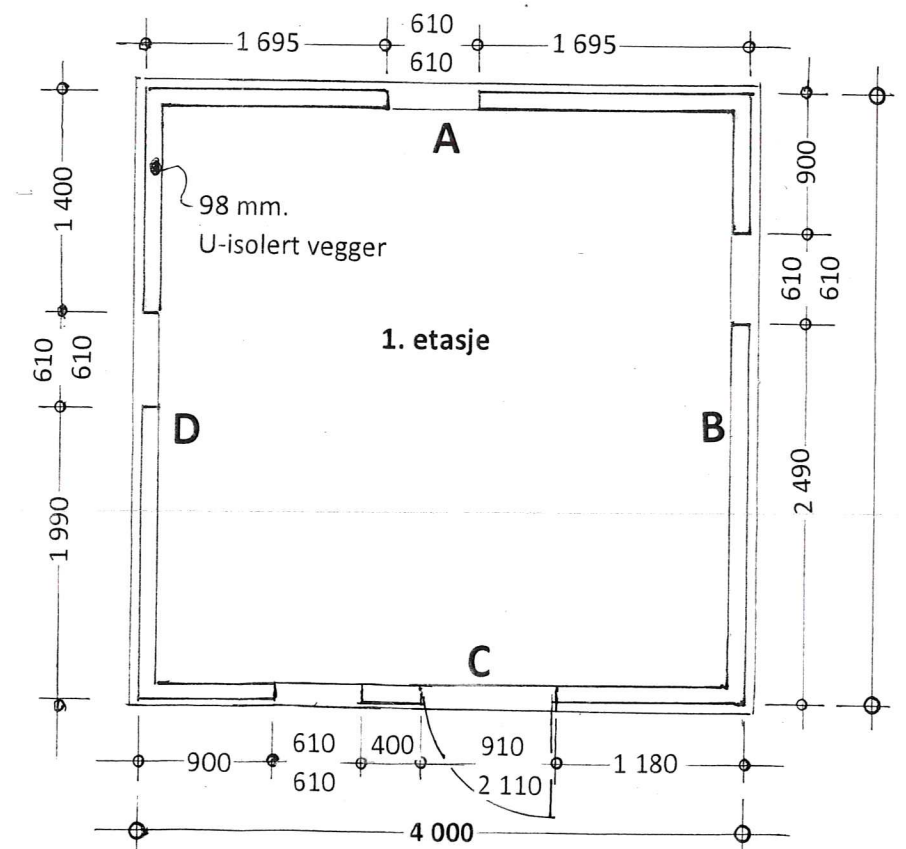
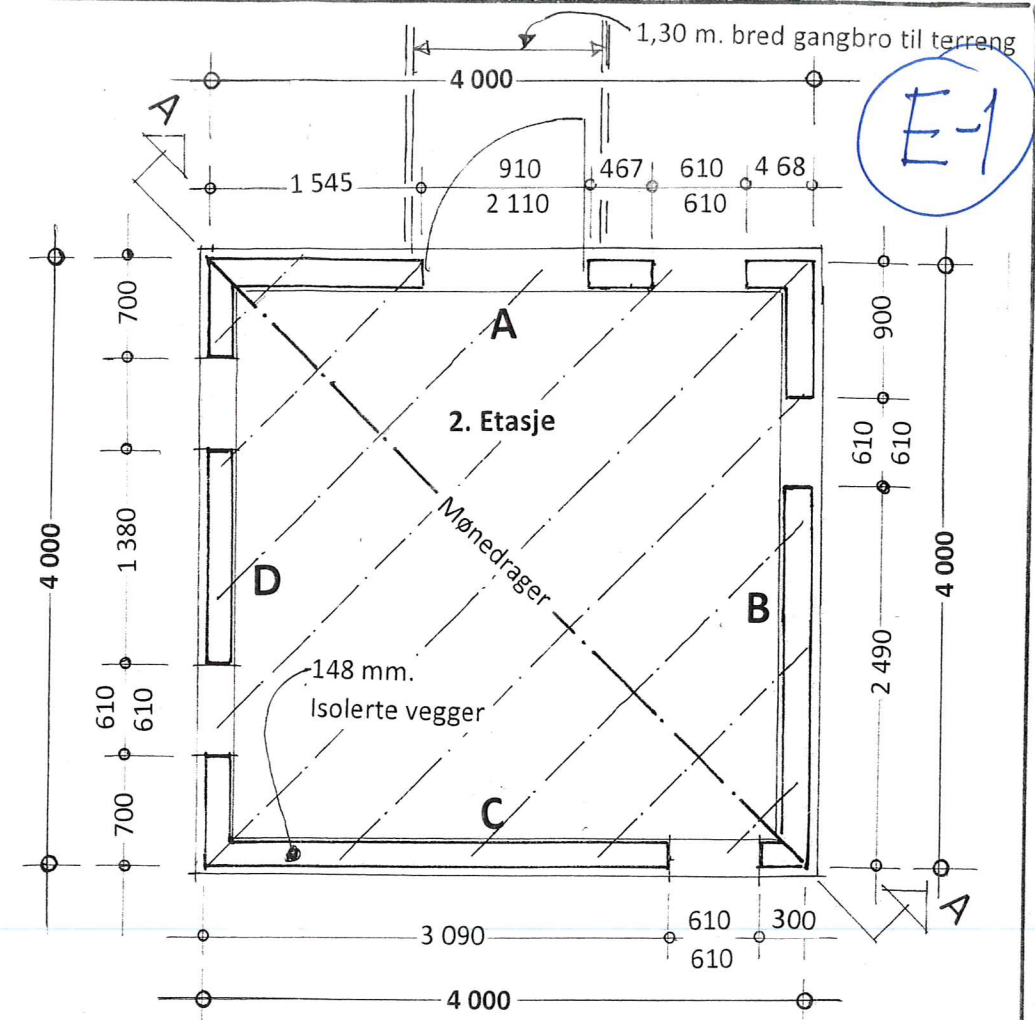

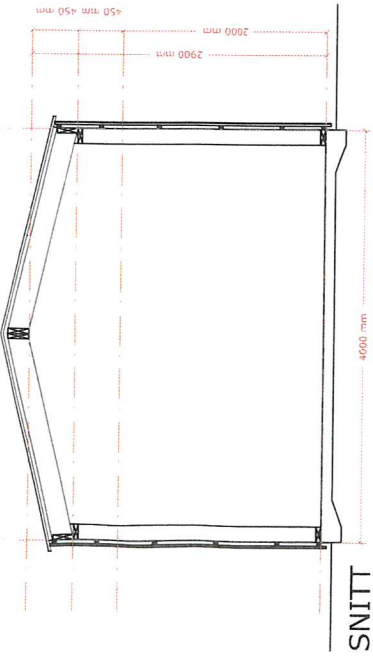

Konstruksjonsskisse

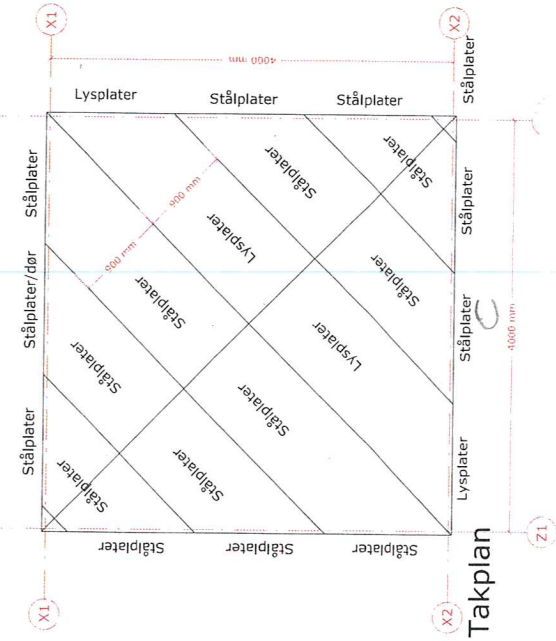
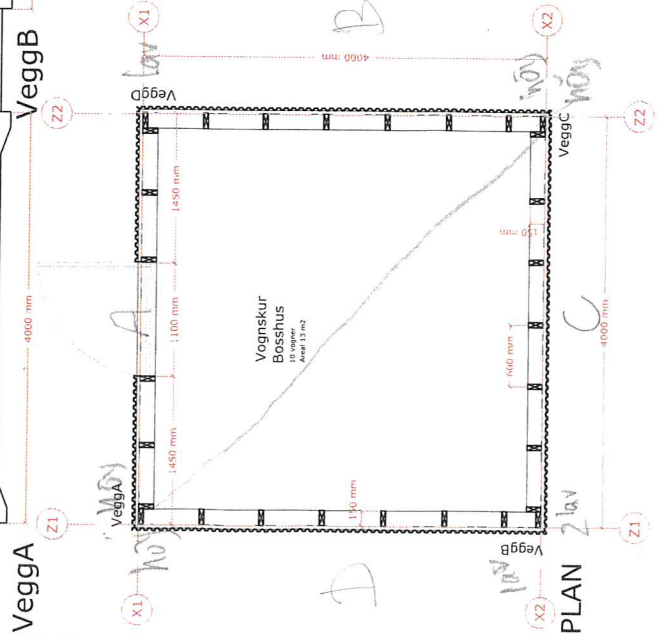
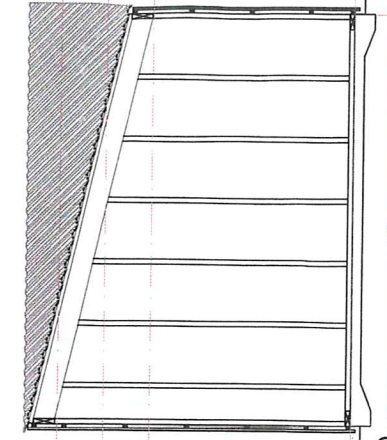
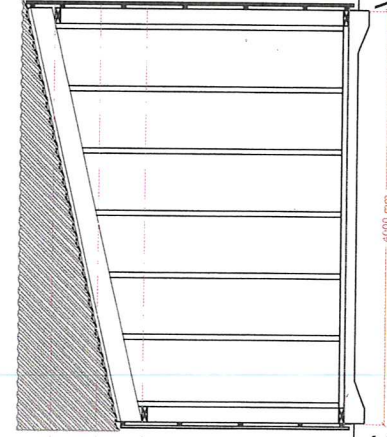
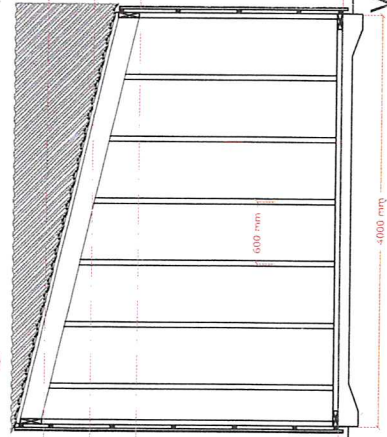
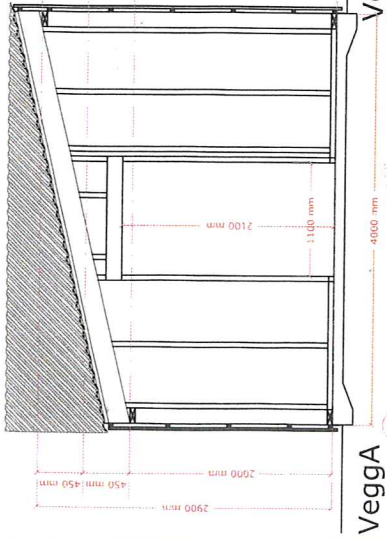
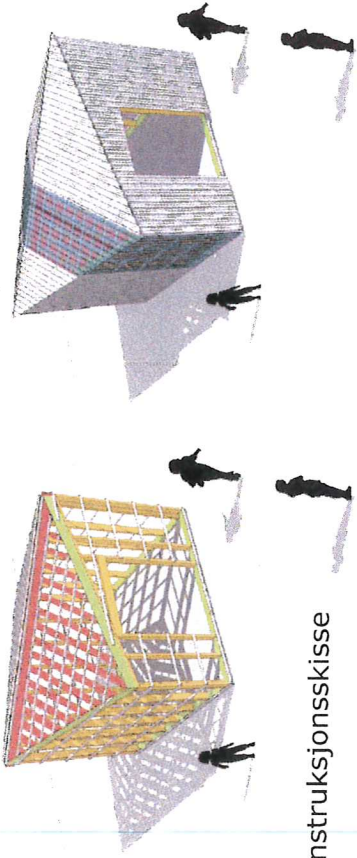

**Plater**

Lysplater:  
Plastro Jumbo lite  
Farge, opalsert  
20 mm tykkelse.

Aluplater:  
Plannja 20-70  
Farge, Pl 70 hvit

Revisjon:	
Revisjon:	
AV: Skarrede	Målestokk
A3	1:50
Tekning nr	UTF.50.xxx
Prosjektleder	02.06.2009 T.T.
Kontroll/signatur	0
Type	Utebod
Prosjekt	NYE Knarvik Barnehage
Byggherre	Knarvik Barnehage
Adresse	M3 Arkitekter as
Prosjektleder	Andreas M. Bjelland
Tlf	55 30 26 26
Fax	55 30 26 29
Epost	td@mar-arkitektur.no

*Nåværend Skur!*

**E-2**