

LINDAS KOMMUNE
 KOMMUNE-
 INGENIÖRBYRÅET
 00172 - 3.3.69
 Arkivnr. 146-33

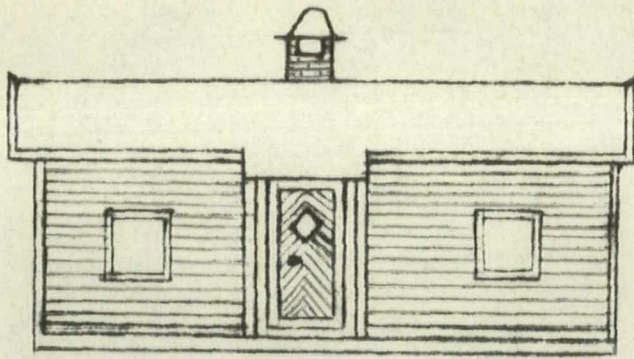

ØST

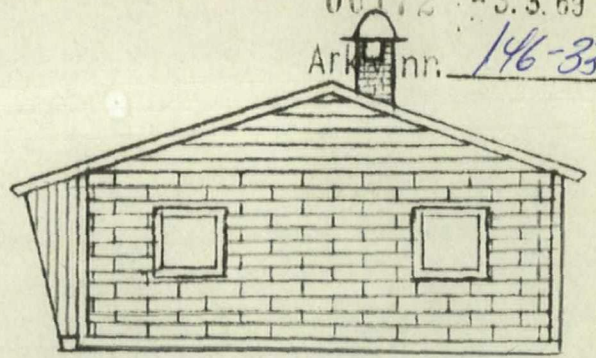

NORD

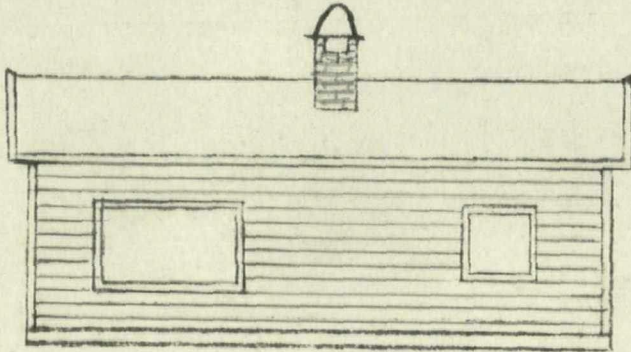

VEST

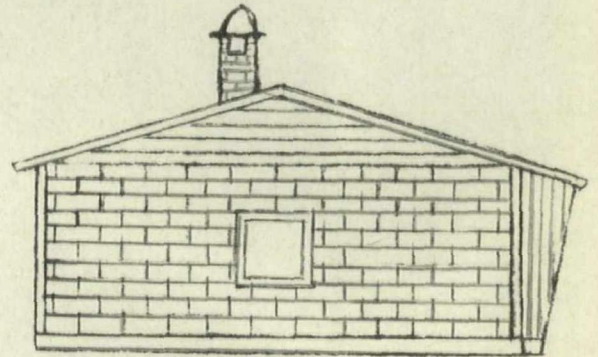

SYD

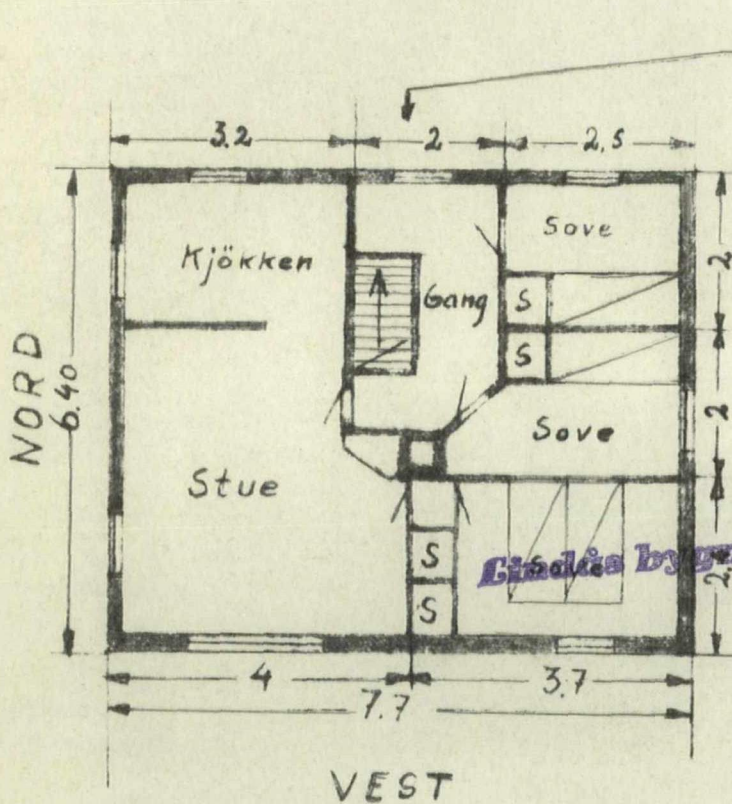

VEST

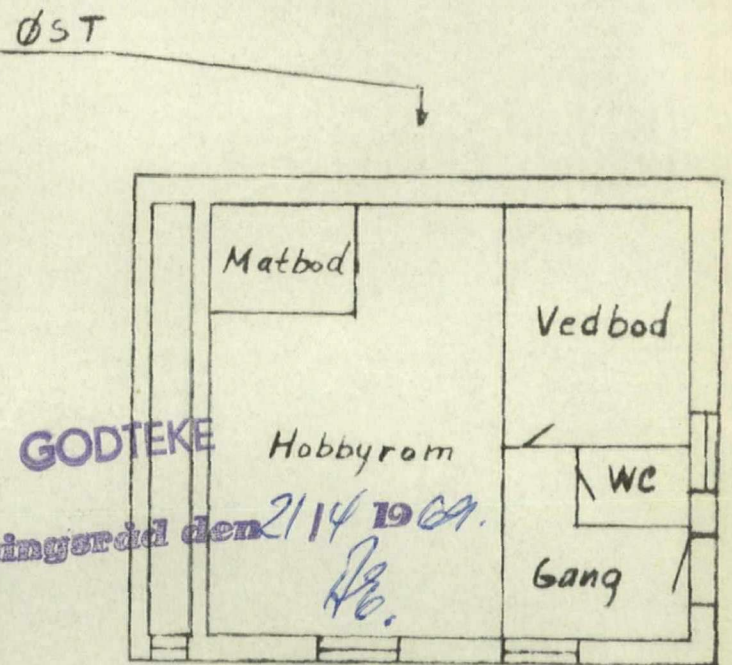

KJELLERPLAN

GODTEKE

Lindas bygningsråd den 21/4 1969
 J.E.

SOMMERHUTTE „SOLHAUG“		
DATO	TEGNET AV	MÅL
1/3-69	C. Schmidt	1:100

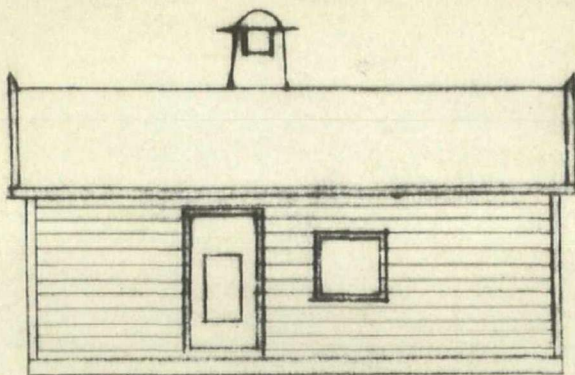

Øst

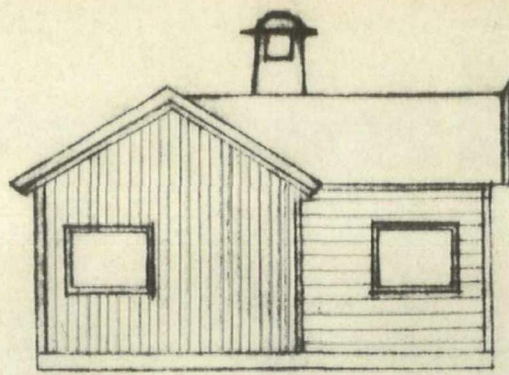

Nord

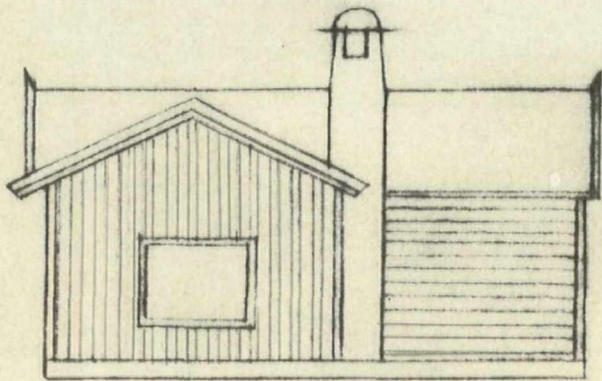

Vest

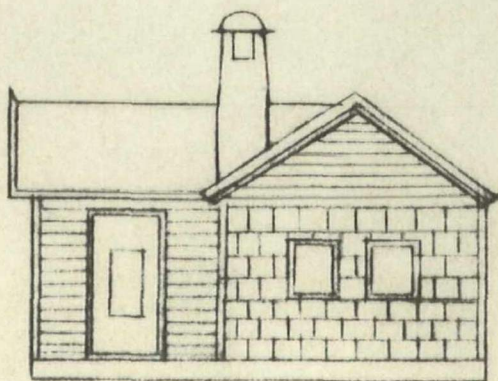

Syd

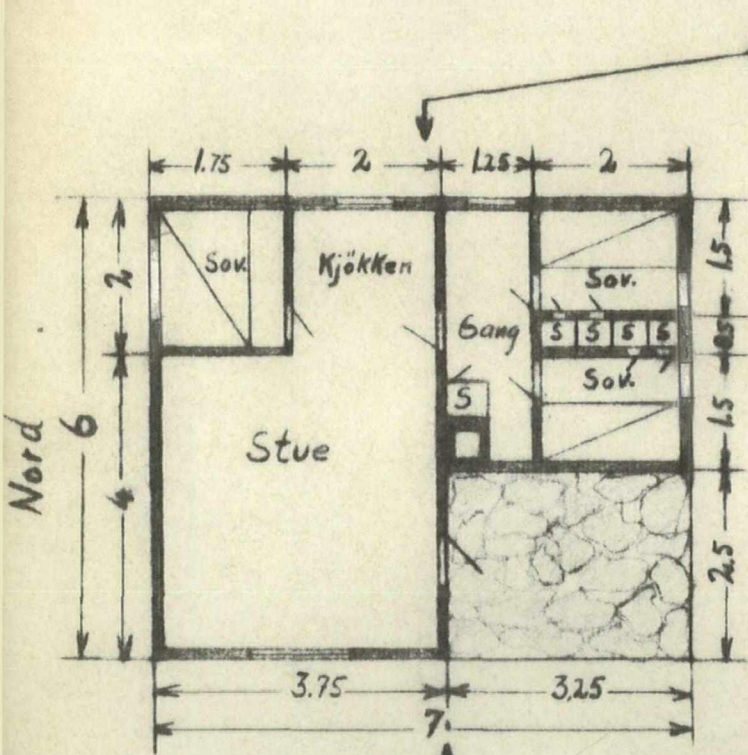

Snitt

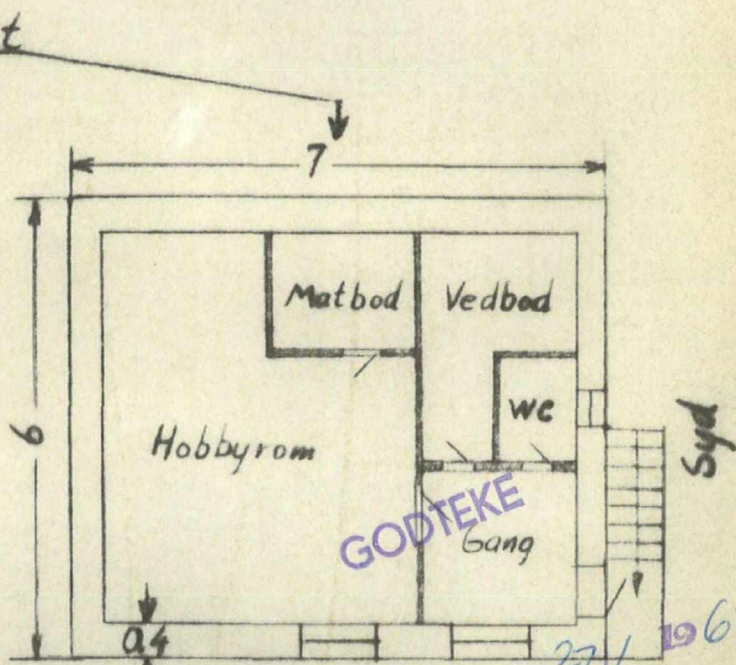

Kjellerplan
 Prosentstein 40 cm tykkelse
 Lindås bysteinsråd den 27/1 1967

LINDÅS BYSTEFELLES
 KOMMUNE-
 INGENIØRKONTOR
 00022 27.1.67

Arkiv nr. _____

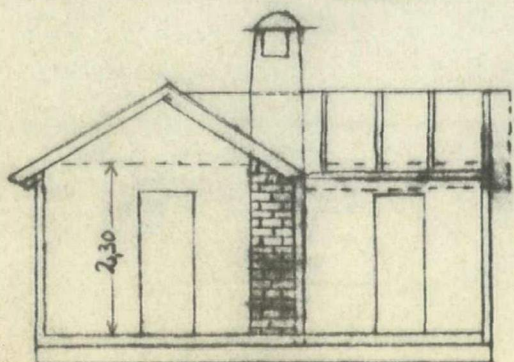

Snitt

Sommerhytte "Solhaug"		
DATO	TEGNET AV	MÅL
1/2-67	Charles Schmidt	1:100

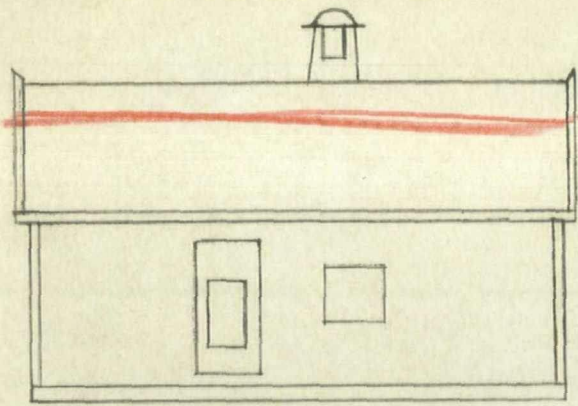

Øst
Hovedbygg : Liggende kledning

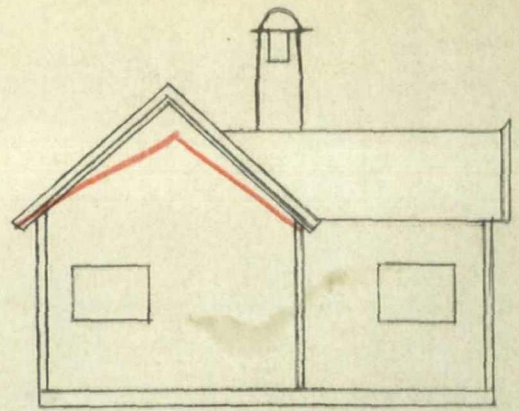

Nord
Gavel : Stående kledning
Utbygg : Liggende —"——

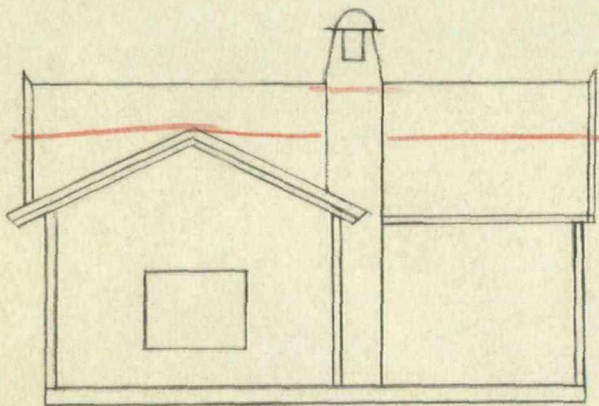

Vest
Gavel : Stående kledning
Hovedbygg : Liggende —"——

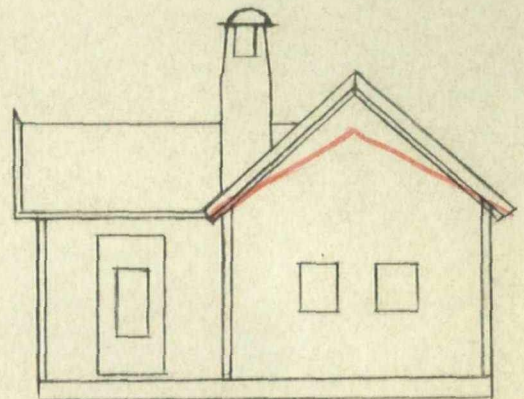

Syd
Gavel : Eternit kledning
Utbygg : Liggende —"——

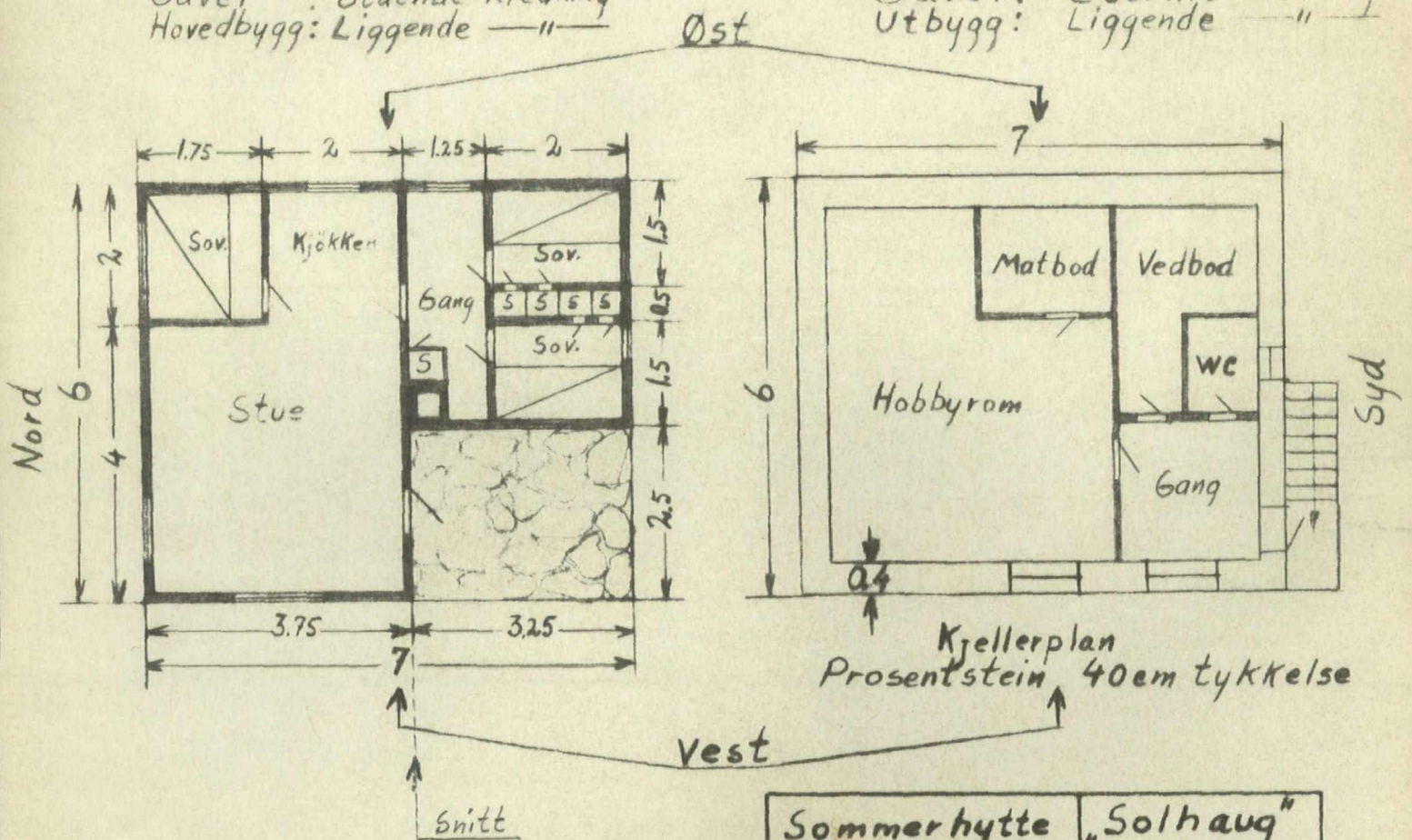

Sommerhytte "Solhaug"		
DATA	TRUKNET AV	MÅL
2/5-66	Charles Schmidt	1:100

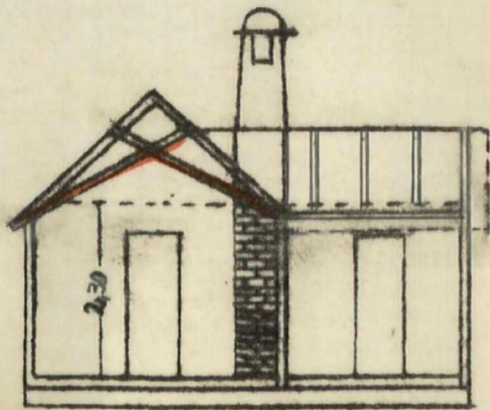

Snitt