

Vedlegg E - 1: Plan og snitt garasje gnr 173 bnr 73

Svenning Bjørke, Sollia 26, 5912 Seim

E-1

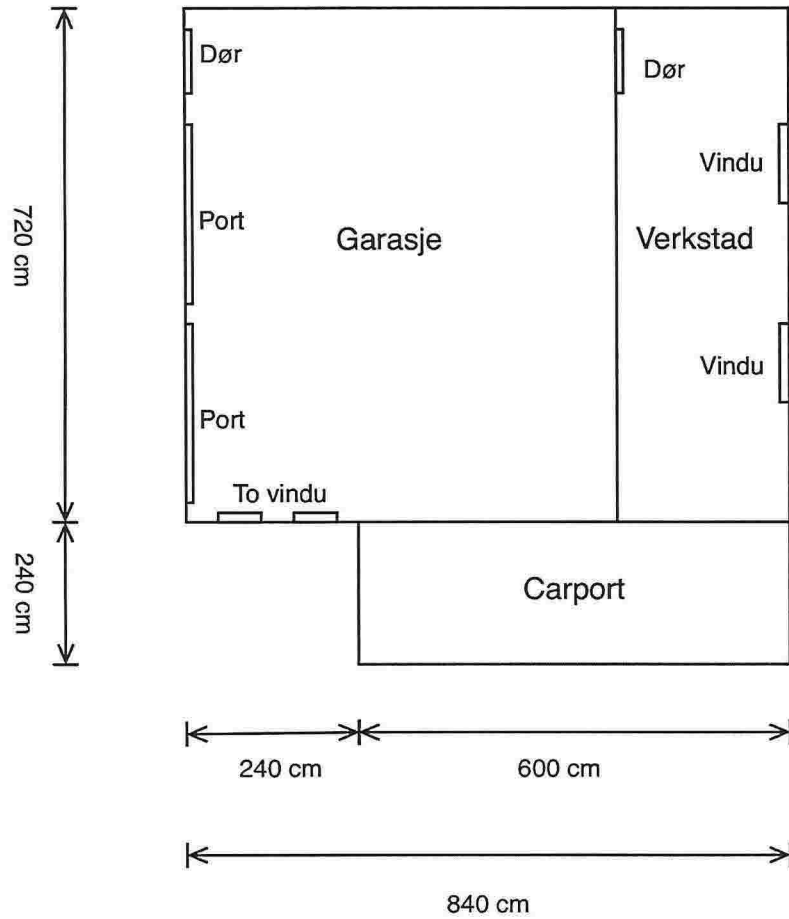

Areal garasje: 7,20m x 8,40m = 60,48m²

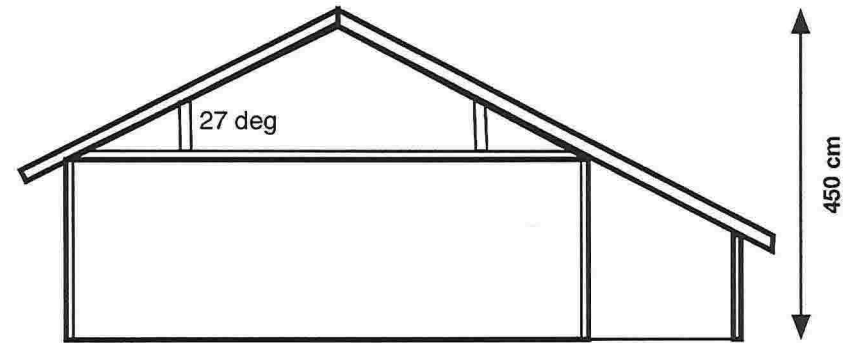

1:100 Planteikning

1:100 Snitt

Vedlegg E - 2: Fasadar garasje gnr 173 bnr 73

Svenning Bjørke, Sollia 26, 5912 Seim

E-2

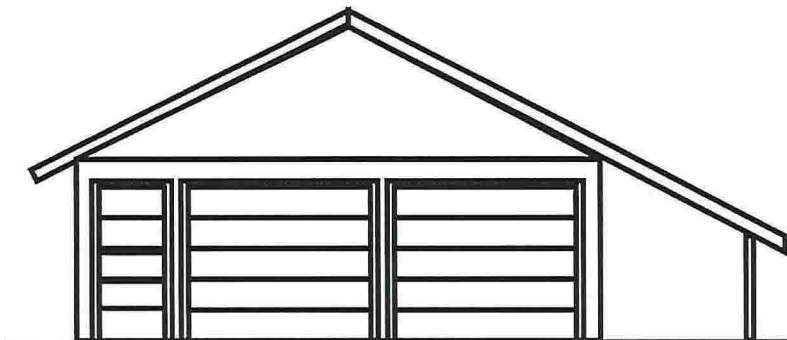

1:100 Fasade Nordaust

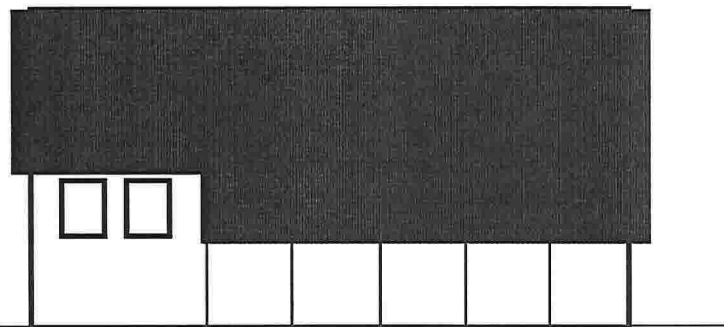

1:100 Fasade Nordvest

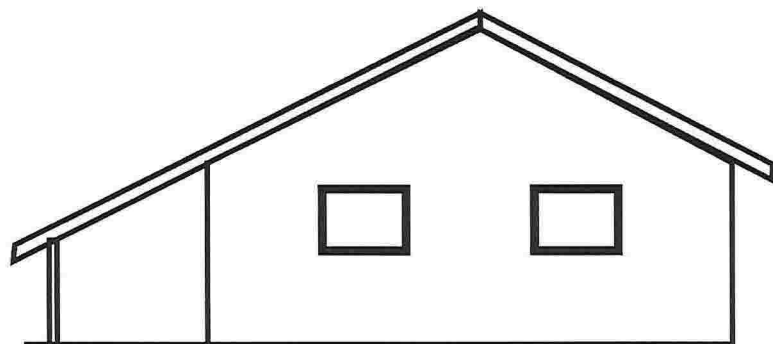

1:100 Fasade Sørvest

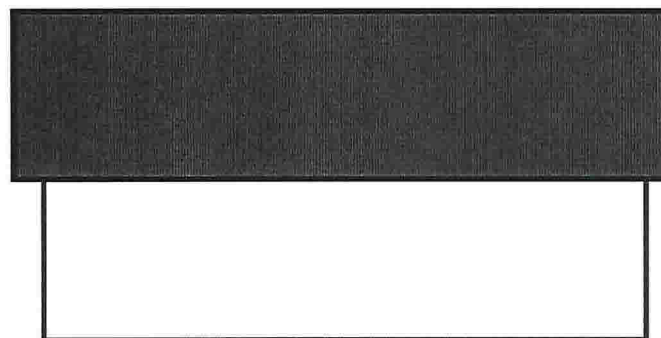

1:100 Fasade Sørøst

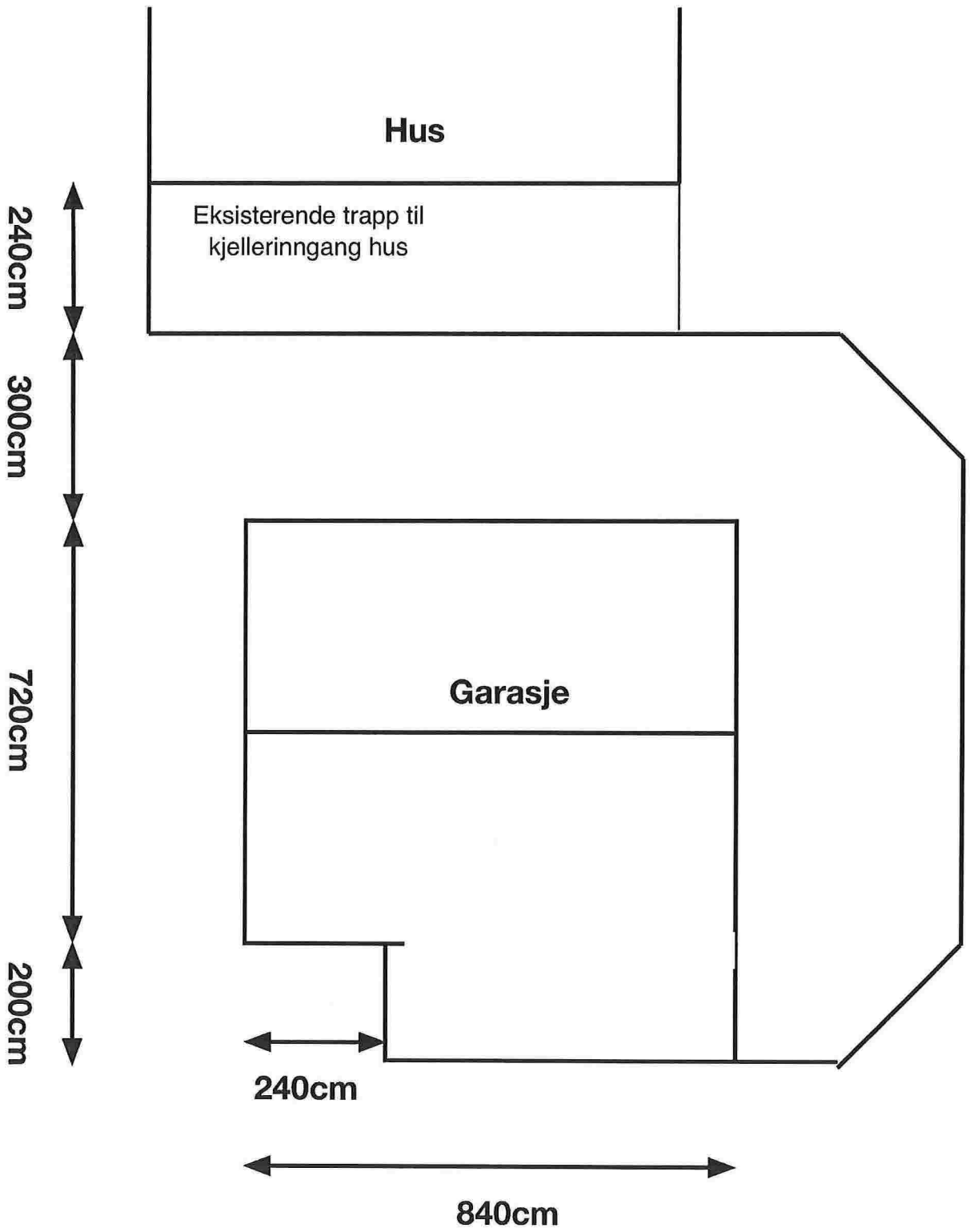

E-3