

- Målte Grenser
- - Registrerte Grenser
- ? Udefinert grenser
- ↑ Terrengmålte grense
- ⊙ Konstruert grensepunkt
- Bolig
- Bustad m/leilighet

- Våningshus
- Større bustader
- Hytte/feriehuis
- Garasje/uthus
- Industri/lager
- Andre bygg

Beliggenhet og høyder må oppfattes som orienterende.



Lindås kommune
Geodata avdeling



Dato: 2013.10.03
Sign: liei

gnr 29 bnr5

Målestokk
1:500



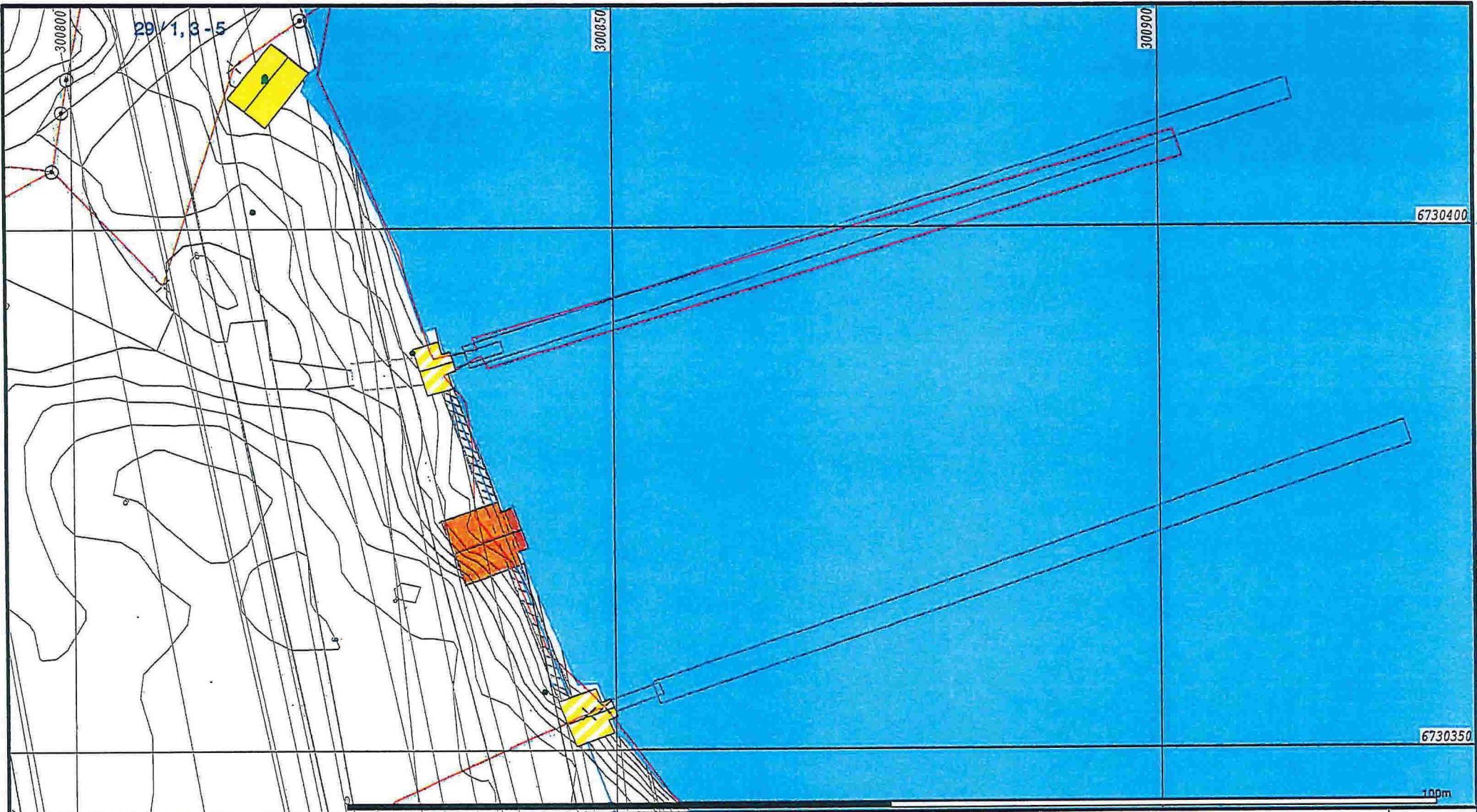

- | | |
|------------------------|-----------------|
| Målte Grenser | Våningshus |
| Registrerte Grenser | Større bustader |
| Udefinert grenser | Hytte/feriehuis |
| Terrengmålte grense | Garasje/uthus |
| Konstruert grensepunkt | Industri/lager |
| Bolig | Andre bygg |
| Bustad m/leilighet | |

Beliggenhet og høyder må oppfattes som orienterende.



Lindås kommune
Geodata avdeling



Dato: 2013.10.03
Sign: liei

gnr 29 bnr5

Målestokk
1:500



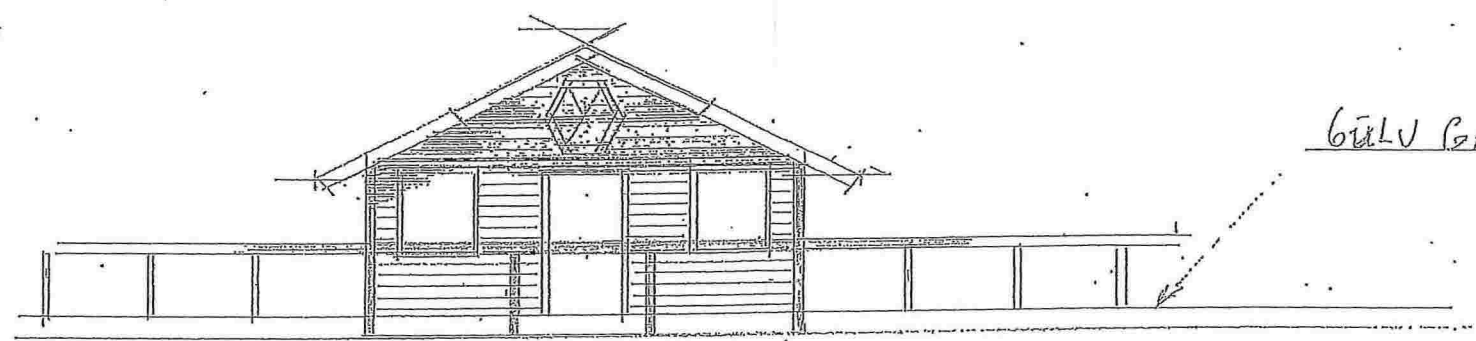
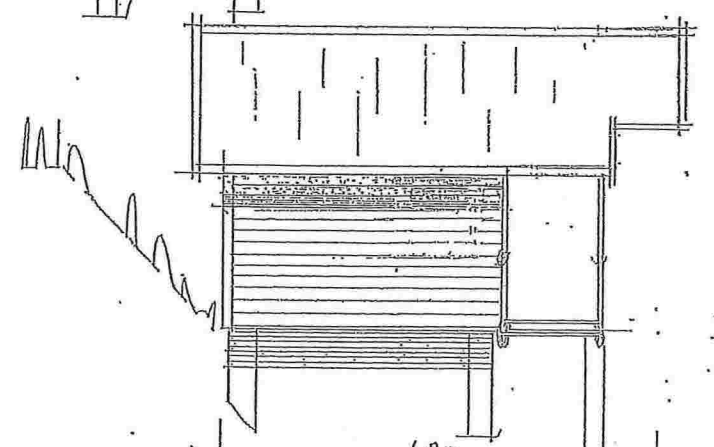
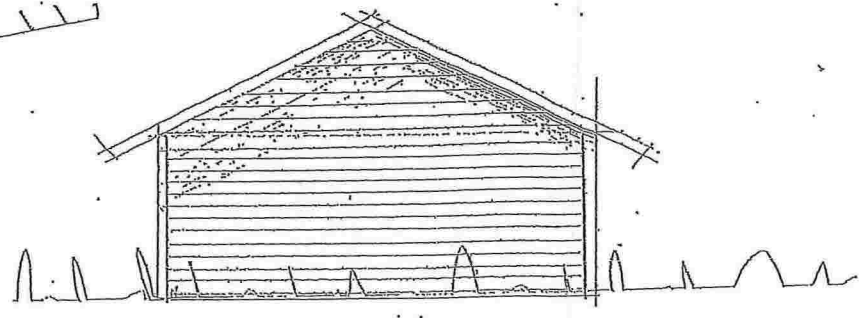
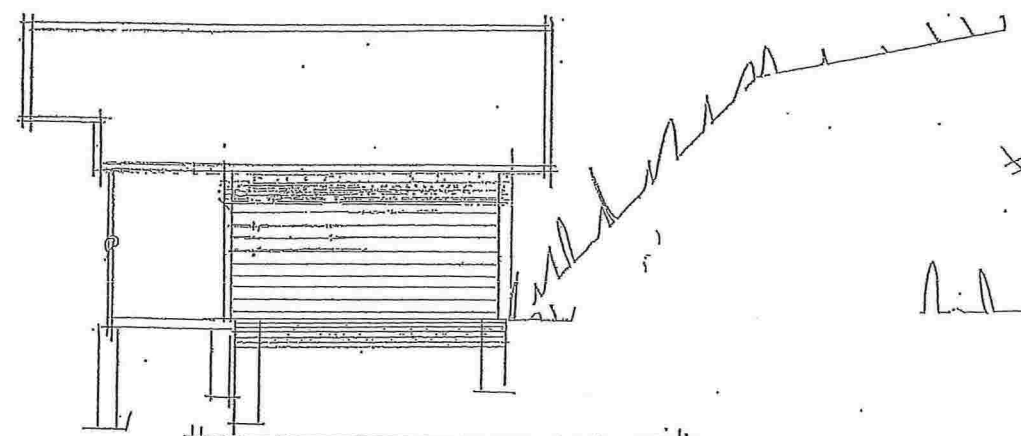

GÅLV GANGVEG

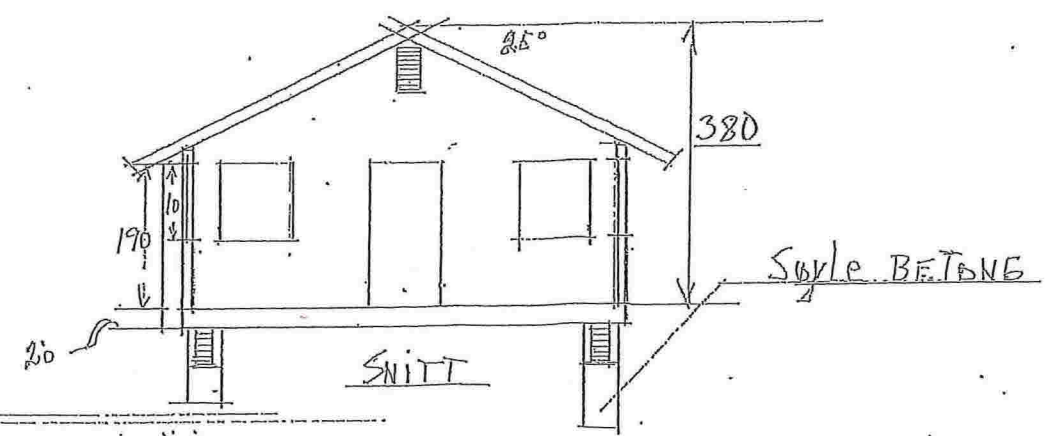
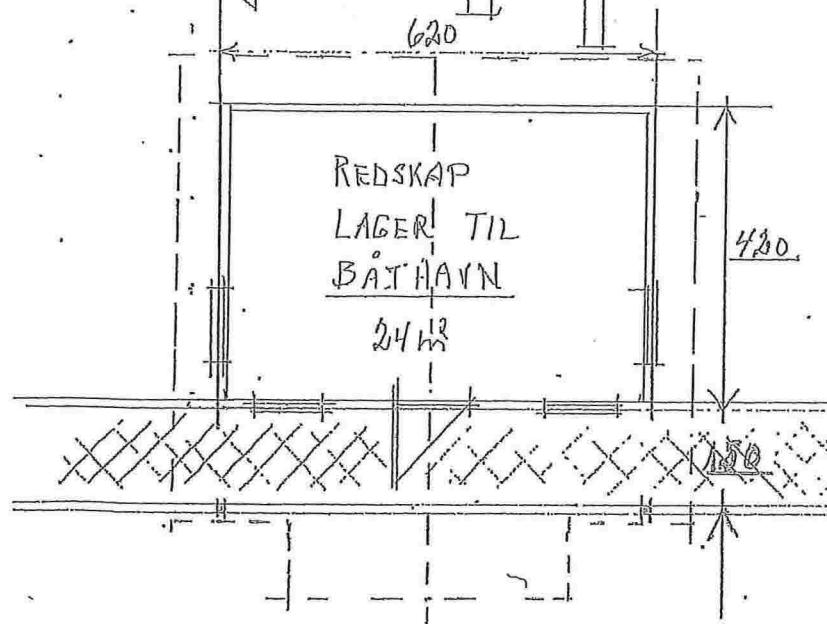

Søyle BETONG

SNITT

BRÅ: 24 m² BYA: 36 m²

TVEITSTØ - BÅTFORENING

Lognet Att 2.7.13

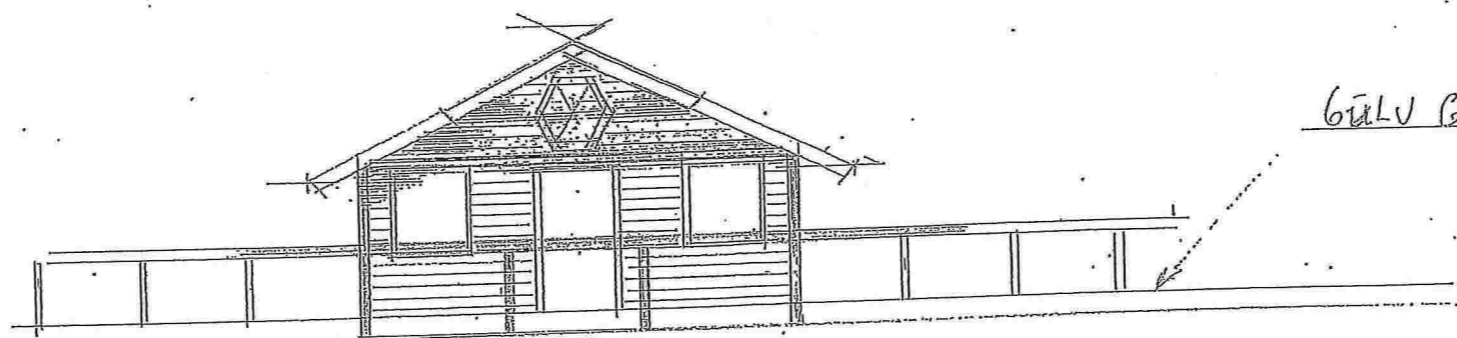
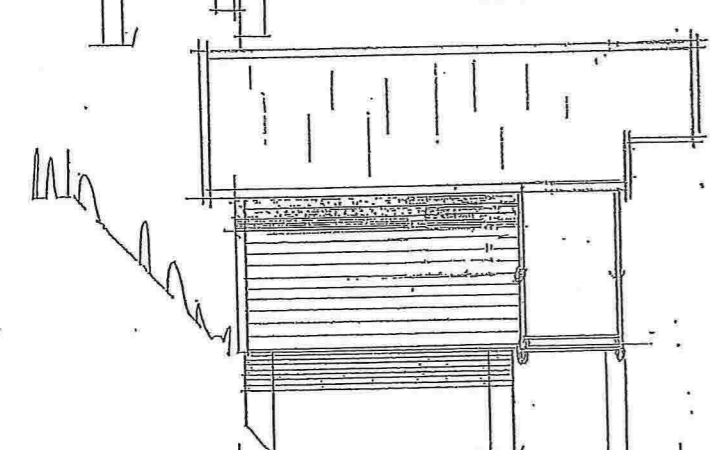
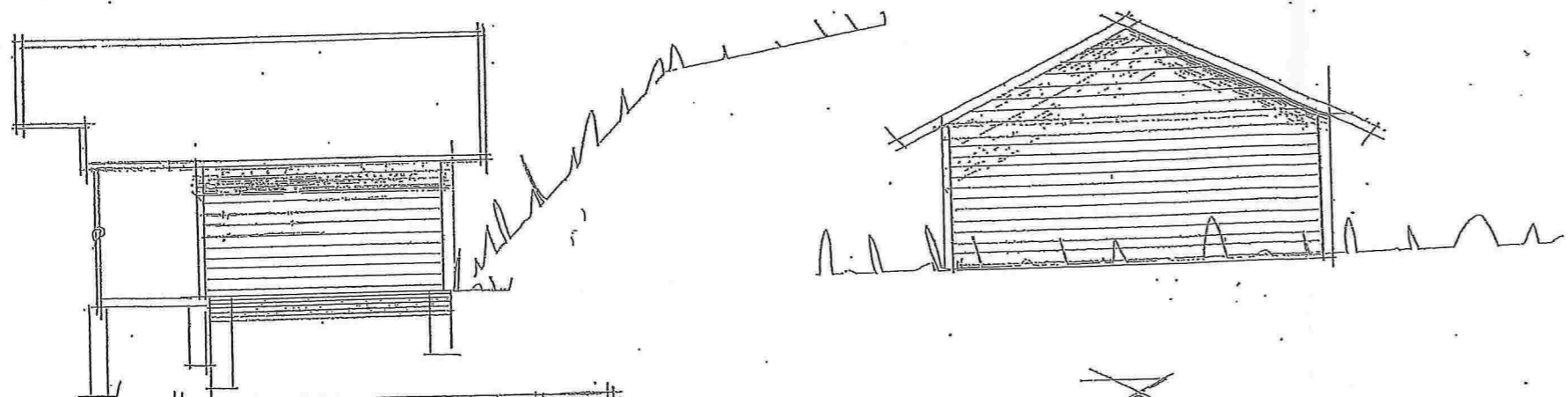

GÅLV GANGVEG

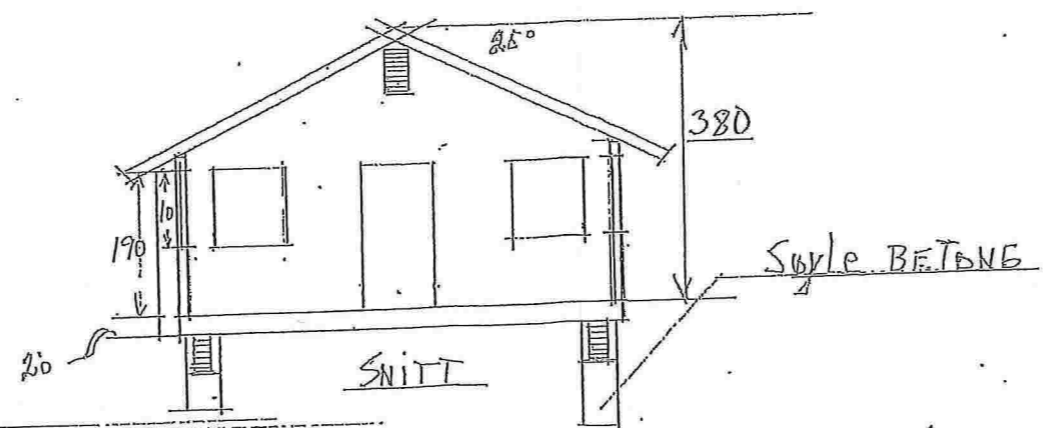
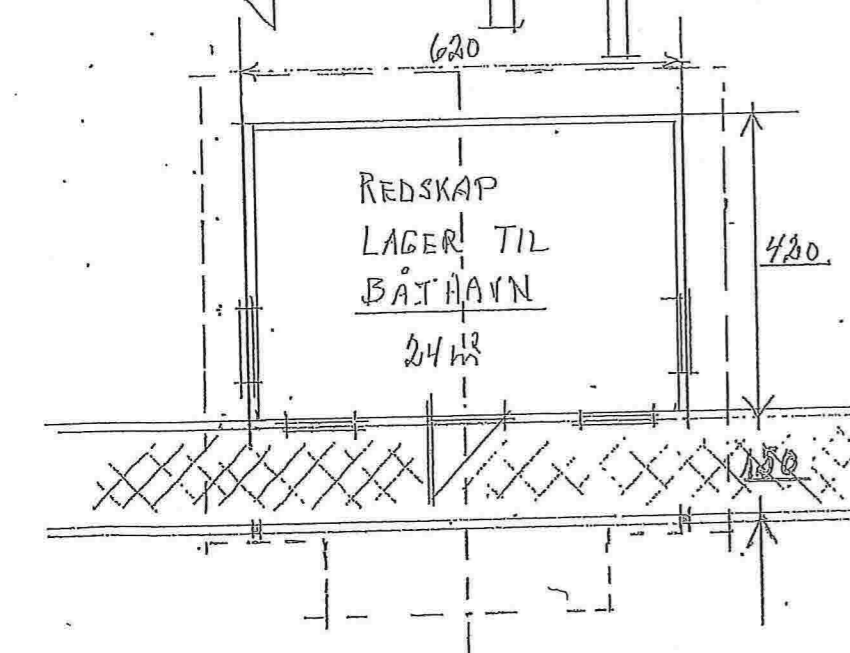

BRÅ: 24 m² BYA: 36 m²

TVEITSTØ - BÅTFORENING
 tegnet A.H. 2.7.13