

LINDÅS KOMMUNE
TEKNISK ETAT
18.11.88 002834
ARKIV NR. 188-588

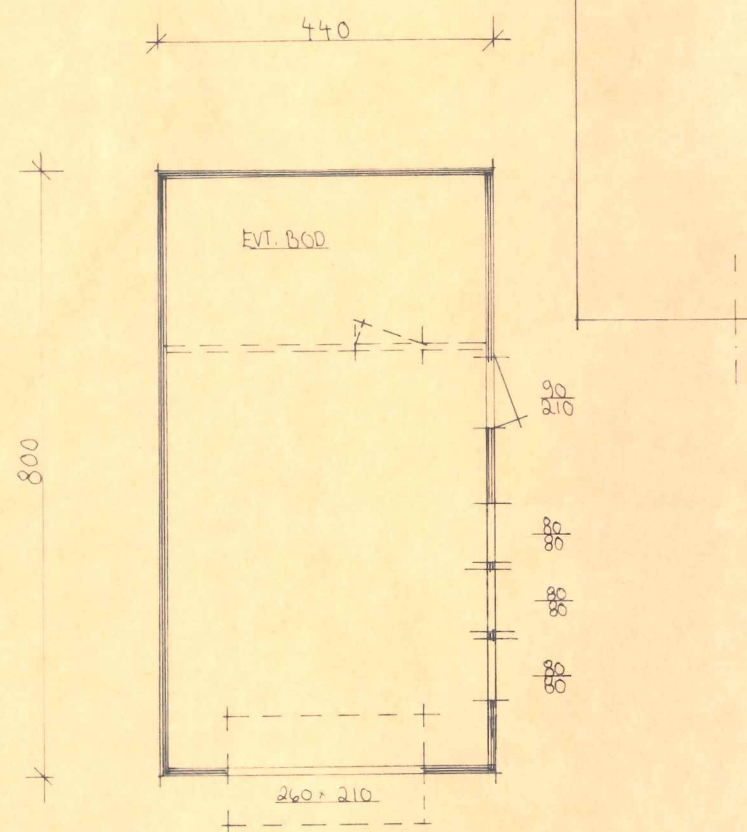

PLAN GARASJE

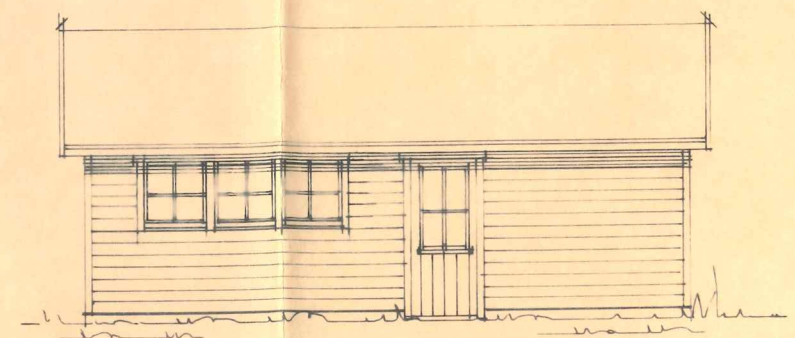

FASADE MOT SØK

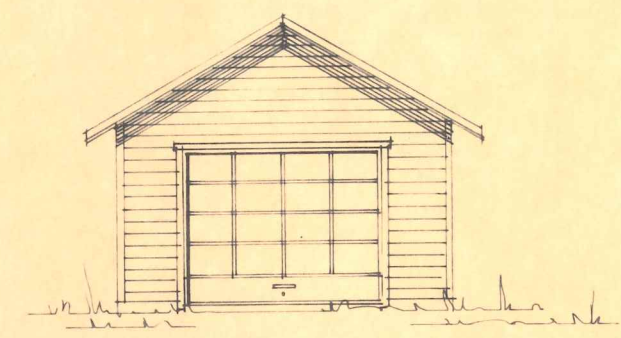

FASADE MOT VEST

ARKIV

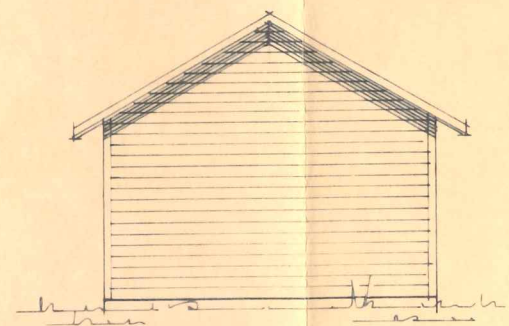

FASADE MOT ØST

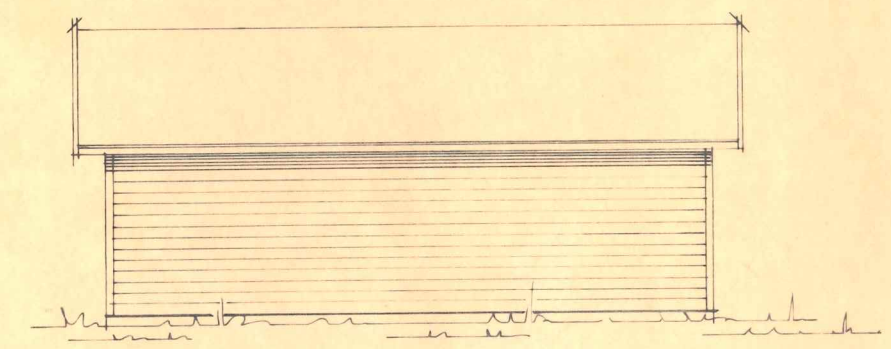

FASADE MOT NORD

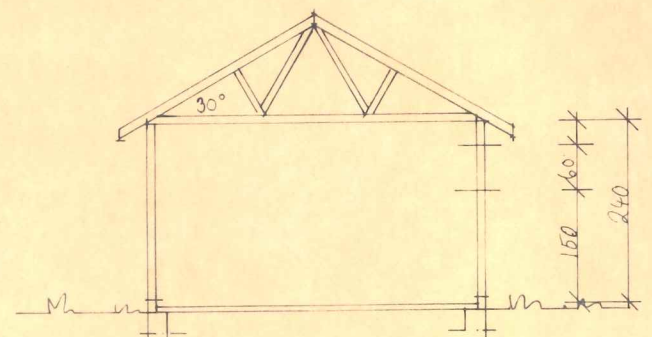

SNITT

HANDSAM DEN
J 1 DES. 88
BYGN. TILBEHØR I LINDÅS



NAVN: KARI THOMASSEN ARILD STANGELAND	
ADRESSE: Lurabekken 13, 4300 SANDNES	
BYGGEPLASS: tomt nr. 38, SÅTA II	
MÅL: 1:100	TEGN. NR. 60-1992
DATO: 12.11.88	