

E-1

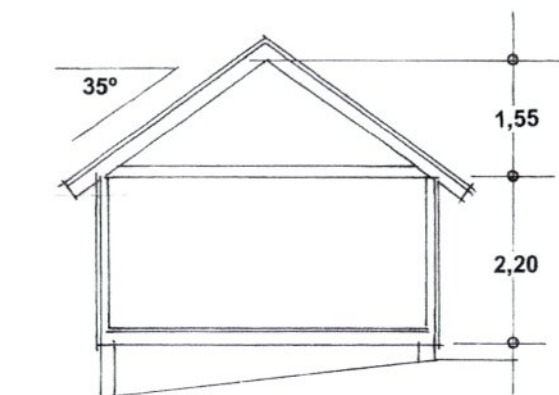

SNITT

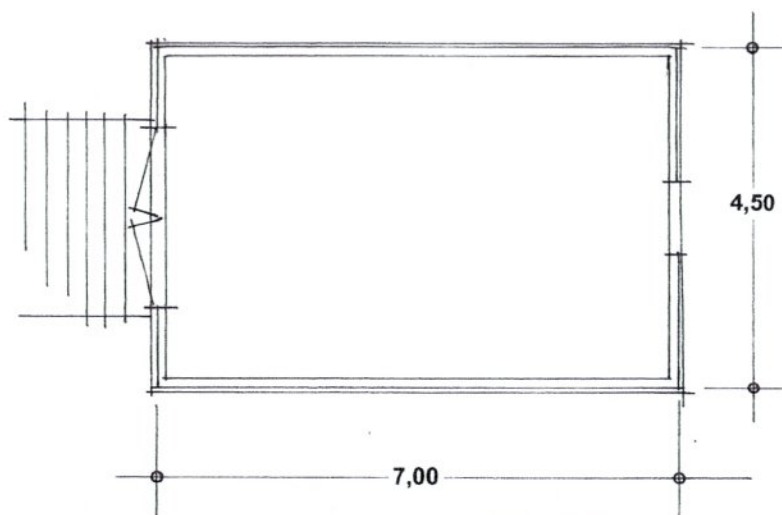

GRUNNPLAN



Fasade mot SYD-VEST

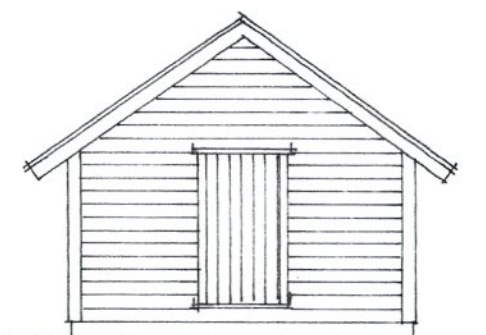

Fasade mot NORD-ØST

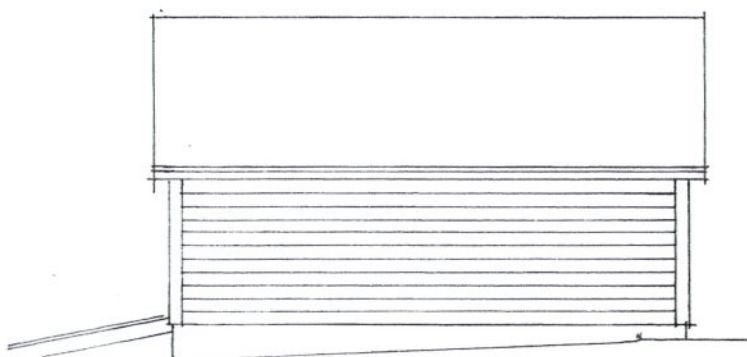

Fasade mot SYD-ØST
(Fasade mot NORD-VEST = SPEILVENDT)

LINDAS KOMMUNE	
Klassering	244/10
14. 11. 2013	
Ark. saksnr.	2013/711
Saksh.	KBJ
Tilg. gskode	

Nåv. naust på Gnr, 244 , Bnr. 10 i Lindås kommune

Mål = 1 : 100

Eikangervåg , 29. 10. 2013 , Bjarte Grimstad

E-2

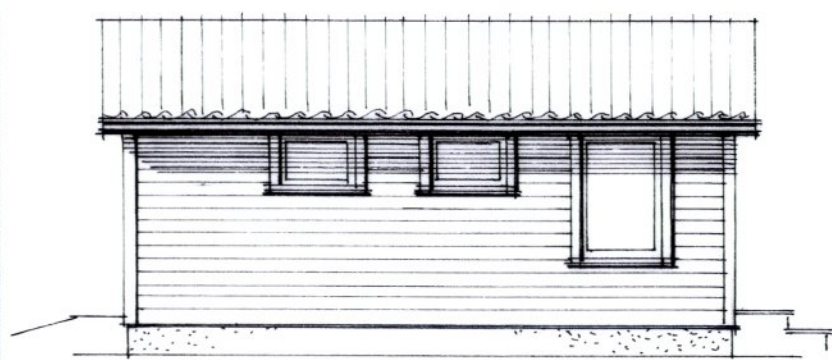
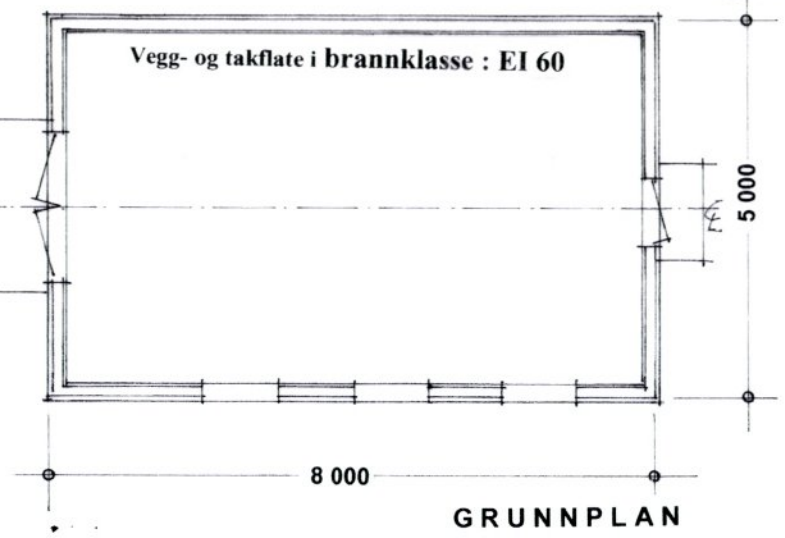
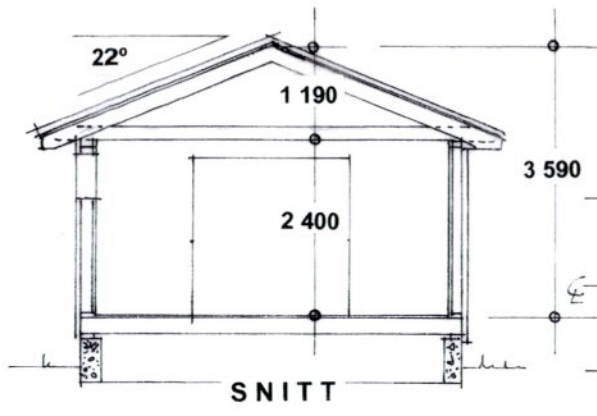

Fasade mot SYD-ØST

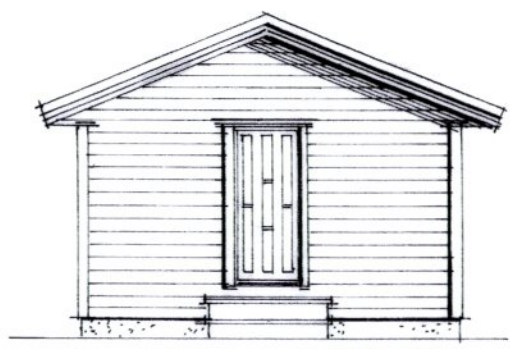

Fasade mot NORD-ØST

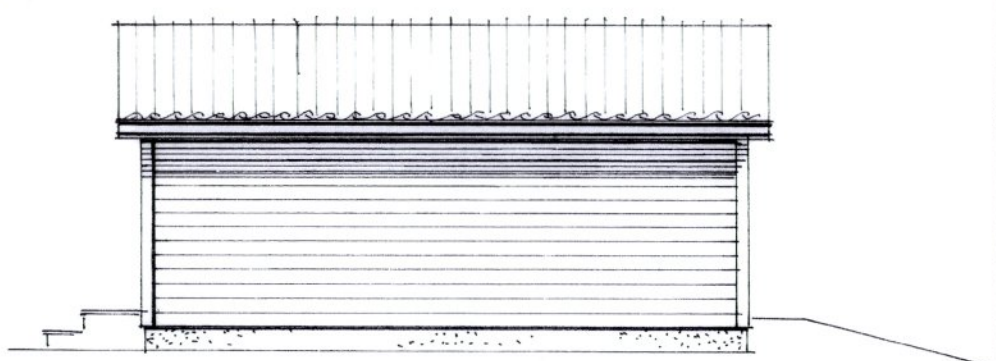

Fasade mot NORD-VEST
Vegg- og takflate mot eiendommen 244/10
i brannklasse : EI 60

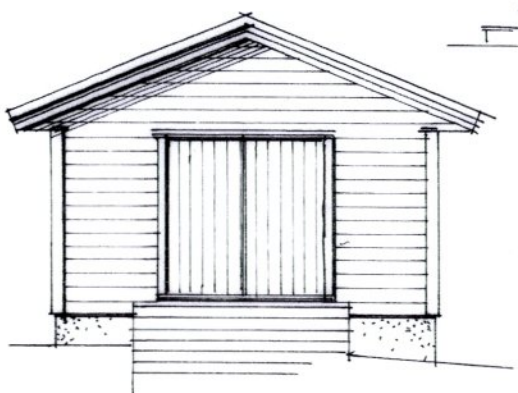

Fasade mot SYD-VEST

LINDÅS KOMMUNE	
Klassering	244/10
14. 11. 2013	
Ark. saksn	2013/711
Saksb	KBJ
Tilgangskode	

Prosj. rehabilitert naust på Gnr. 244 , Bnr. 10 i Lindås kommune

Mål = 1 : 100

Eikangervåg , 29.10.2013 , Bjarte Grimstad

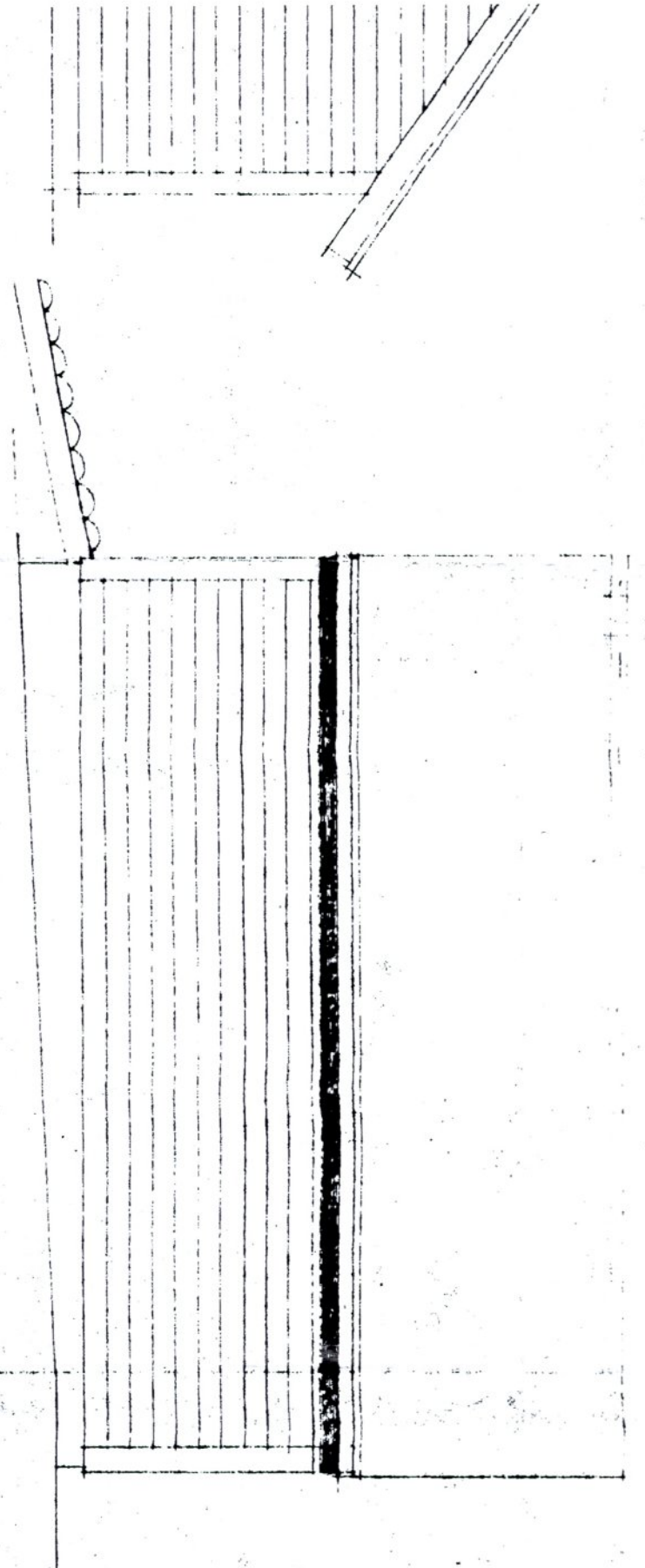

FASADE

700

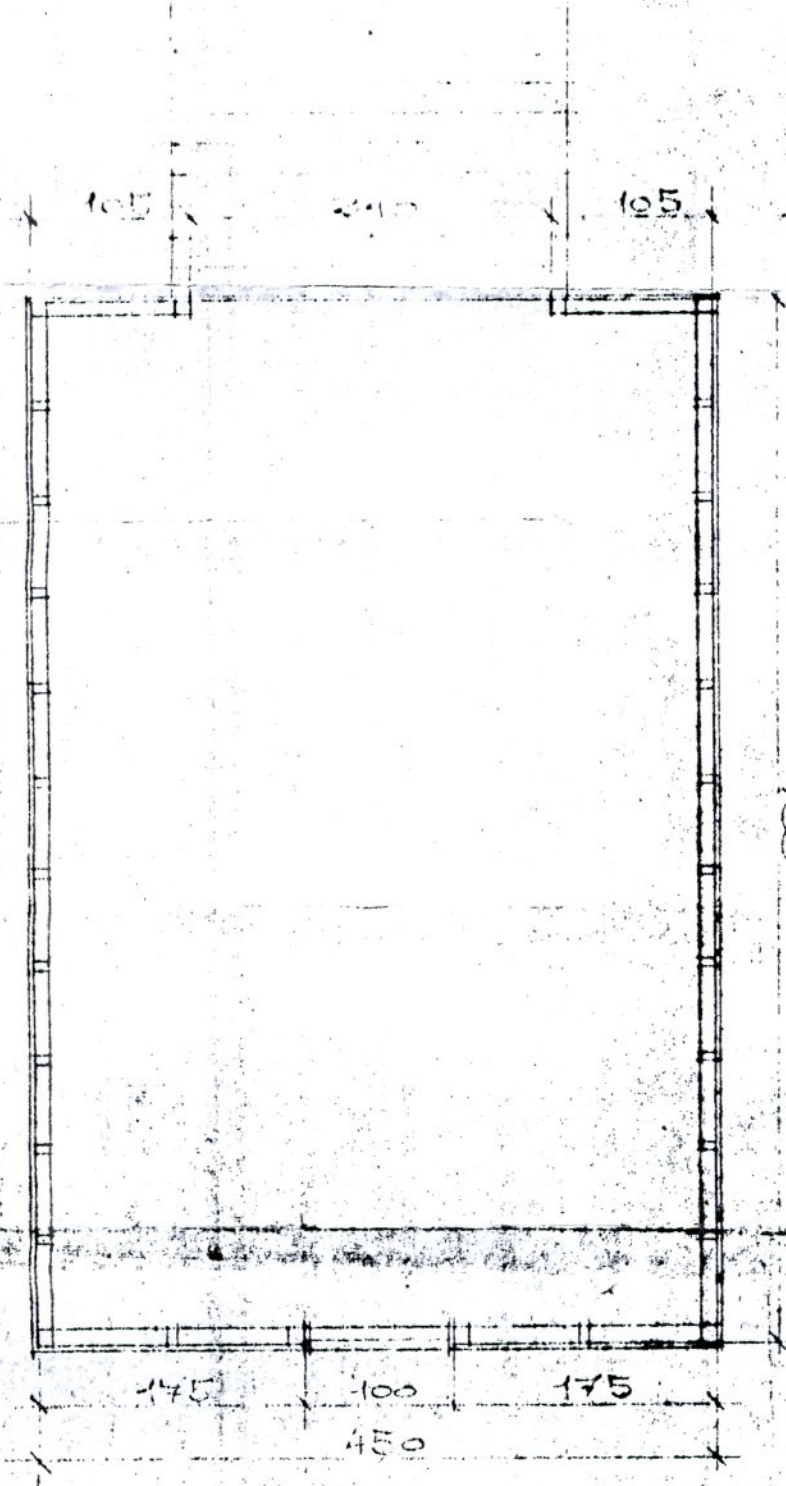

FASADE

LINDAS KOMMUNE
KOMMUNE
INGENIØRKONTOR
01303 10.12.70
Arkiv nr. 284-10

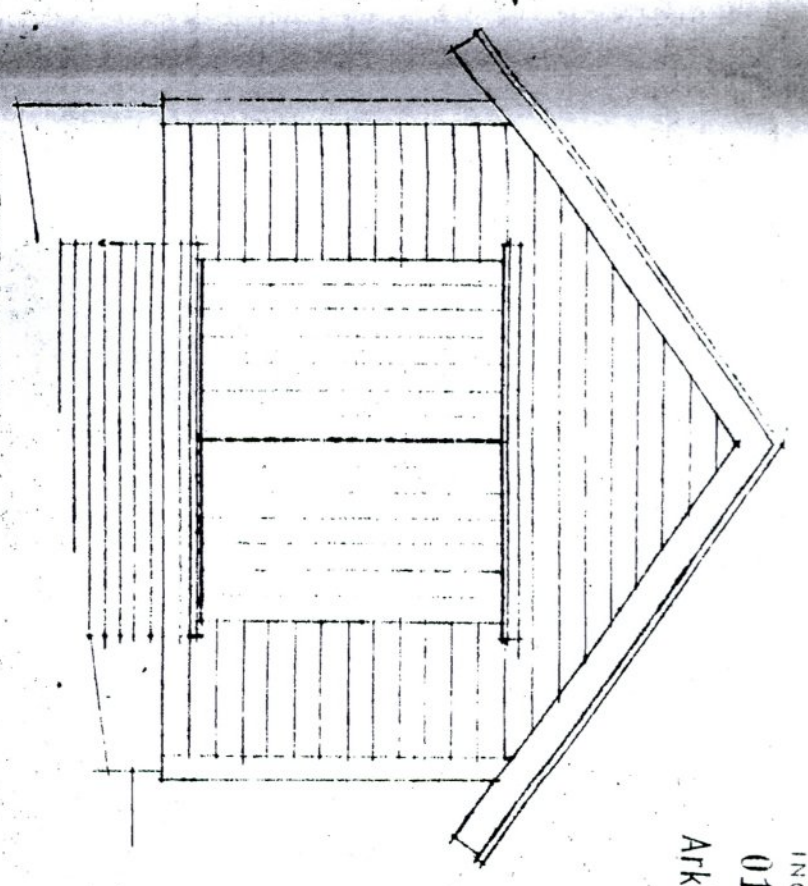

FASADE

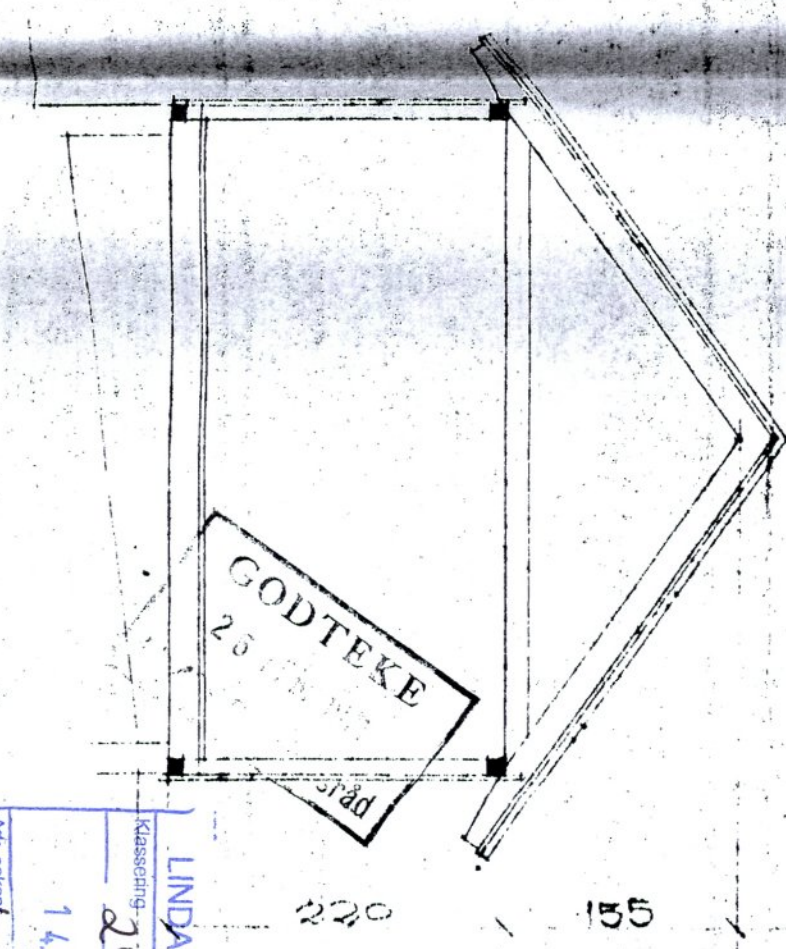

SNITT

GODTEKE
25.11.2013
P. S. J.

LINDAS KOMMUNE	
Klassering	244/10
Ark. saksnr.	14.11.2013
Saksnr.	2013/711
Løpnr.	
Tilgangskode	KB3

NØST FOR SOLCHIM WISENER

PLAN SNITT OG FASADER, SKALA 1:50,

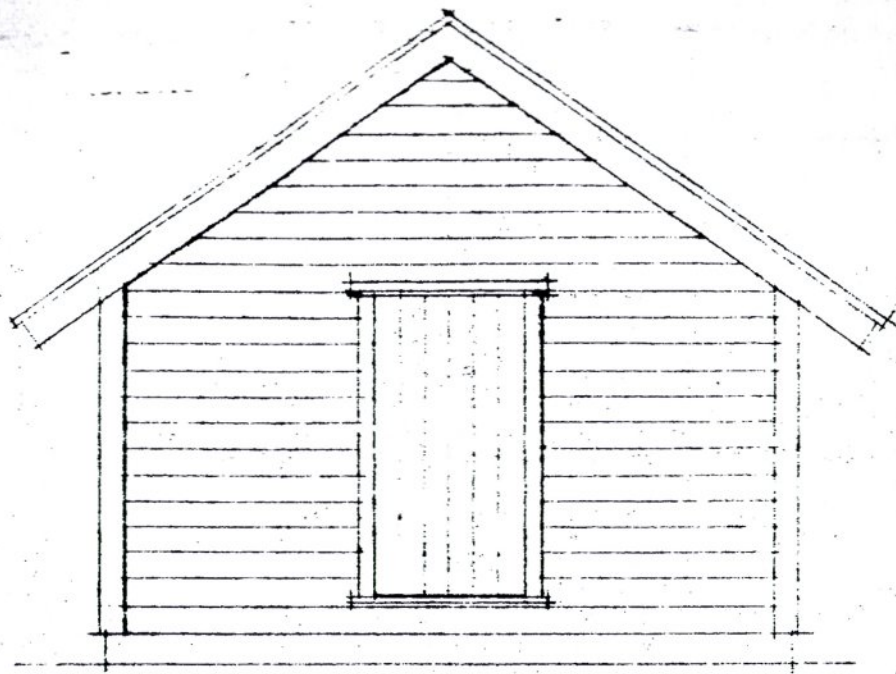

FASADE,

LINDAS KOMMUNE	
Klassering	244/10
1.4. 11. 2013	
Ark. saksnr	2013/711
Løper	
Saksnr	KBJ
Tilgangscode	

95

101