

FASADE MOT NORDVEST

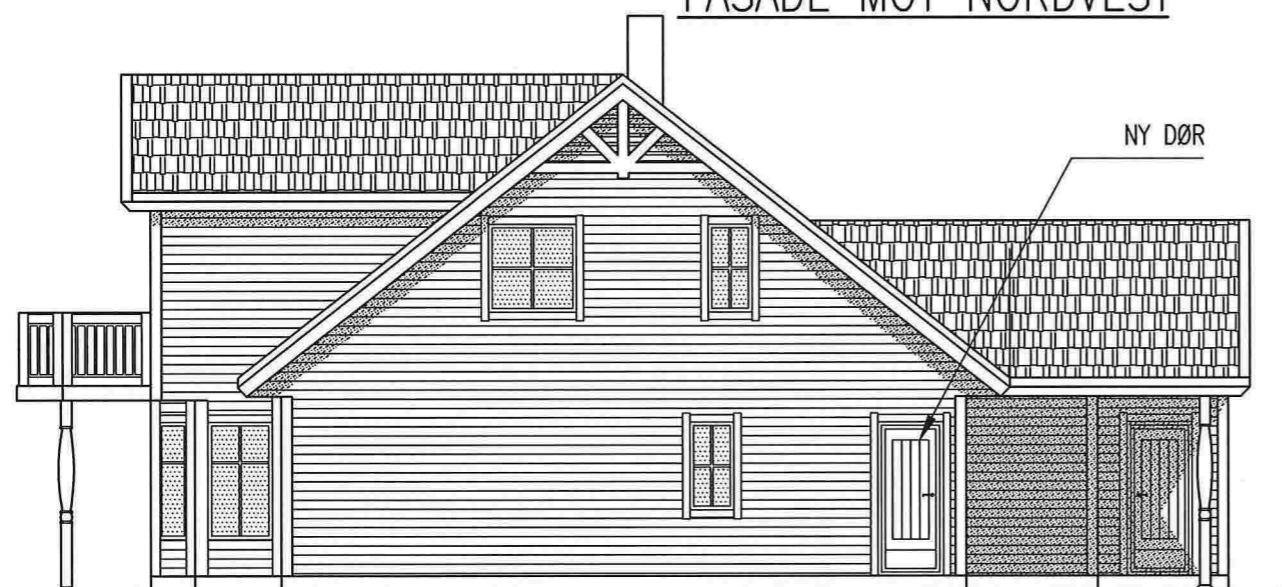

FASADE MOT SØRVEST



FASADE MOT SØRØST

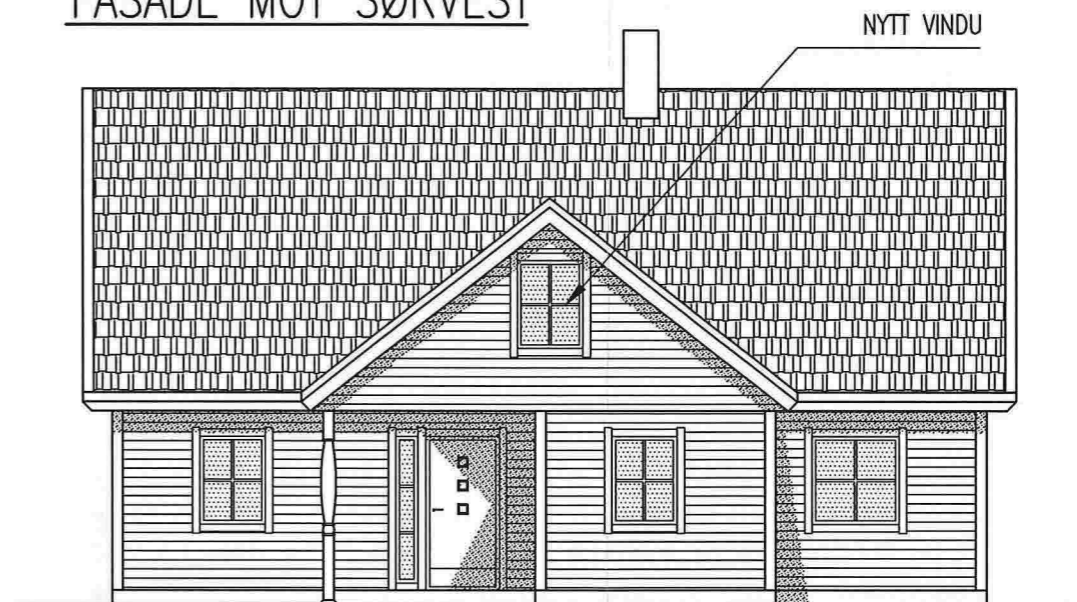

FASADE MOT NORDØST

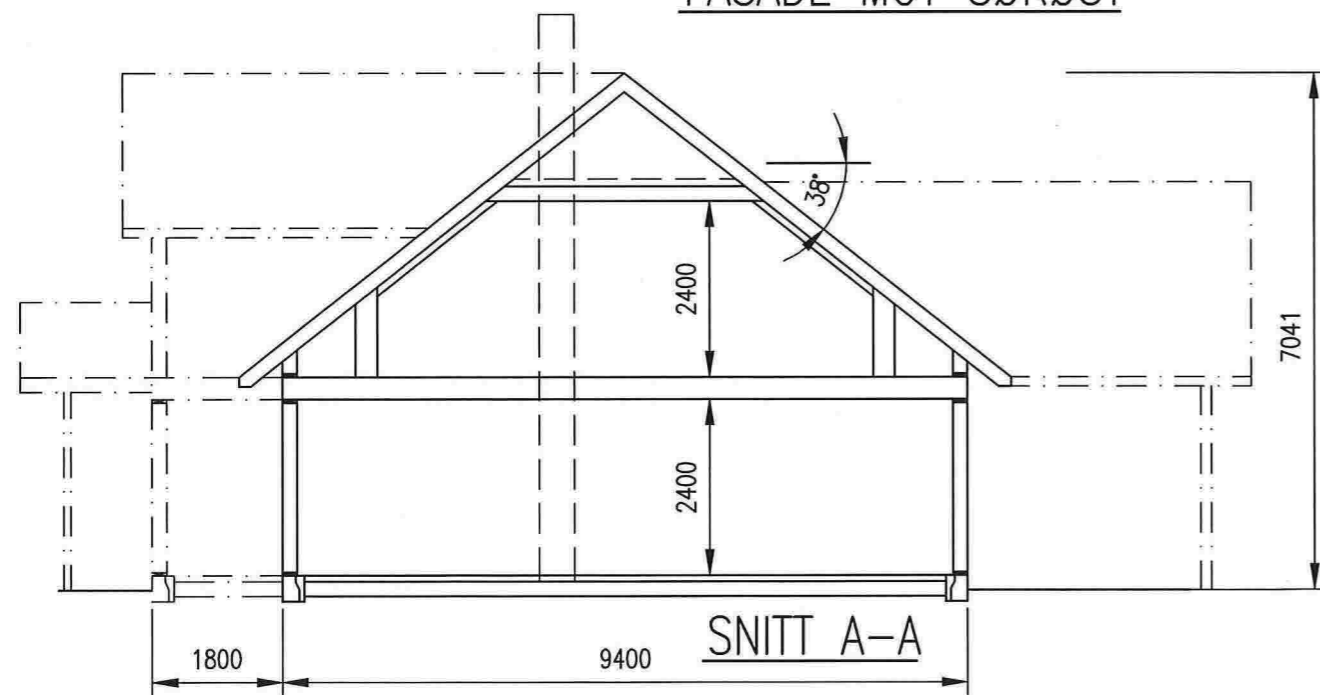

19.03.14/PKT	05.06.13	DATE/SIGN	RILI EIENDOM AS		REVISION/DATE: B/19.03.14	
			NY ENEBOLIG, 188/786 LINDÅS		PROJECT NO.: 2012128	
B NY DØR OG VINDU	A INNGANGSPARTI, PLANLØSN.	REV. DESCRIPTION	FASADER OG SNITT		DRAWING NO.:	
			GNR. 188, BNR. 786		17412128A02	
			 ARKOCONSULT AS, Postboks 103, 5291 Valest.f. Tel.: 56390003 - Fax.: 56191130 - Mob.: 93241511 Mail: post@arkoconsult.no - Org.nr.: 997089782 MVA		SCALE: 1:100	FORMAT: A3
					DRAWN: PKT	DATE: 19.09.2012
					CHECKED: DATE:	

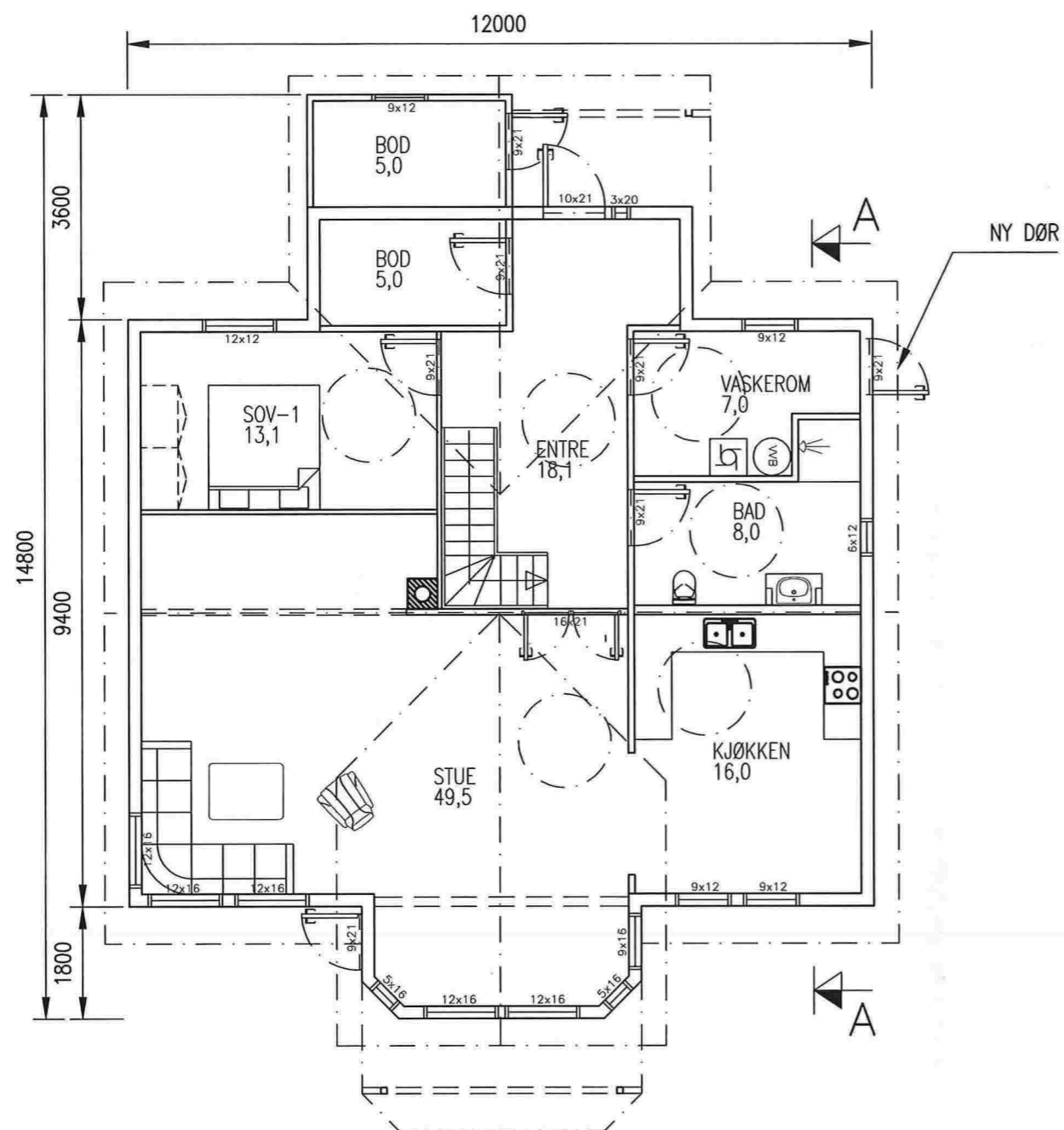

HOVEDPLAN

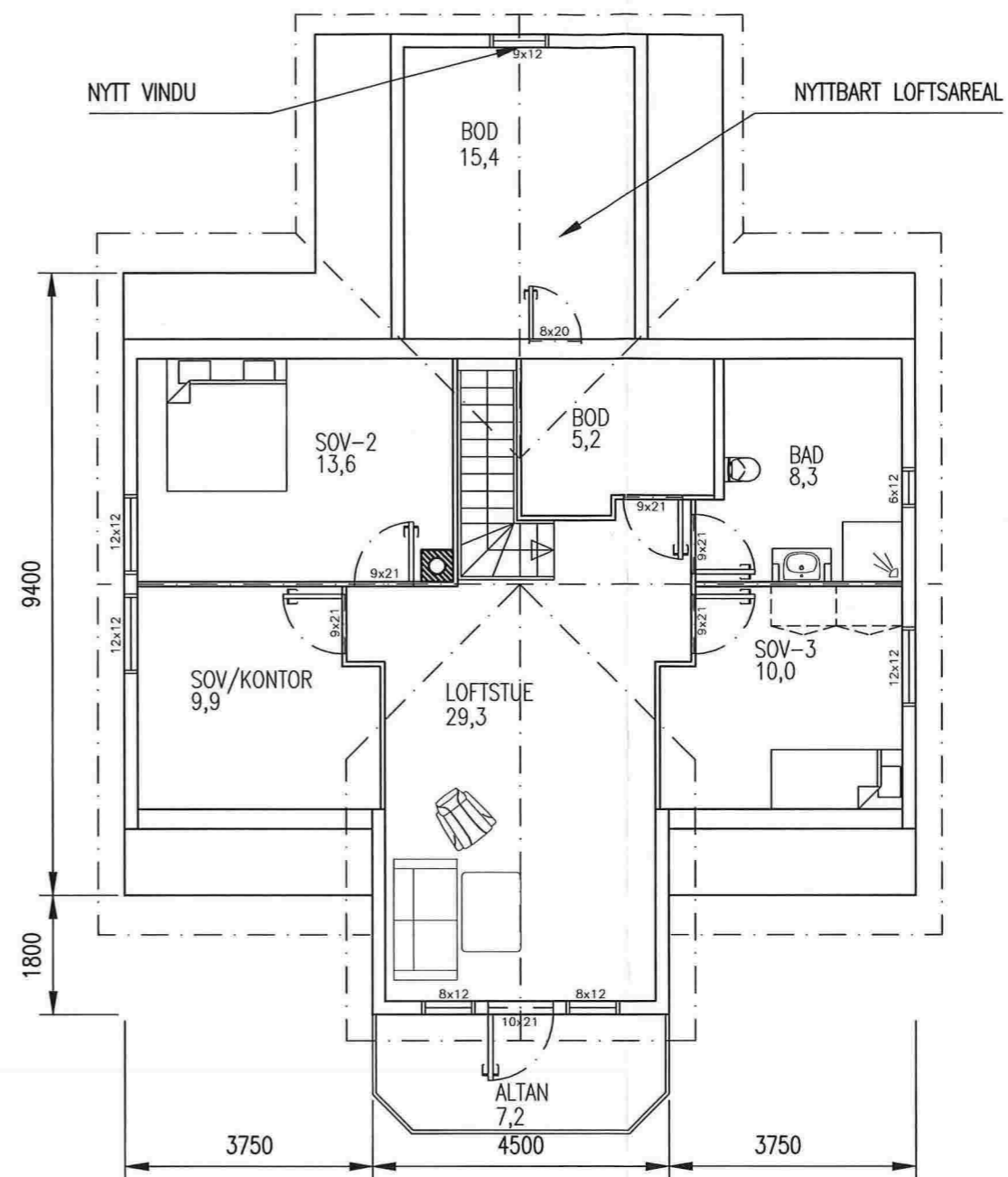

LOFTSPLAN

UTNYTTSELSESGRAD:	
BYA BOLIG	150,2 m ²
BRA HOVEDPLAN	132,3 m ²
BRA LOFTSPLAN	94,9 m ²
BRA TOTALT	227,2 m ²
BYA TOTALT DOBBEL GARASJE	200,2 m ²
TOTAL UTNYTTELSE %BYA	28,6 %
TILLATT UTNYTTELSE %BYA	35,0 %

19.03.14/PKT	RILI EIENDOM AS	REVISION/DATE: B/19.03.14
05.06.13	NY ENEBOLIG, 188/786 LINDÅS	PROJECT NO.: 2012128
DATE/SIGN		DRAWING NO.:
		17412128A01
PLAN OG SNITT		SCALE: 1:100
GNR. 188, BNR. 786		FORMAT: A3
		DRAWN: PKT
		DATE: 19.09.2012
		CHECKED:
		DATE:
B NY DØR OG VINDU	ARKOCONSULT AS, Postboks 103, 5291 Valest.f. Tel.: 56390003 - Fax.: 56191130 - Mob.: 93241511 Mail: post@arkoconsult.no - Org.nr.: 997089782 MVA	
A INNGANGSPARTI, PLANLØSN.		
REV. DESCRIPTION		

ARKOCONSULT AS, Postboks 103, 5291 Valest.f.
Tel.: 56390003 - Fax.: 56191130 - Mob.: 93241511
Mail: post@arkoconsult.no - Org.nr.: 997089782 MVA