

Snitt

1:50

Arbeidstegning Snitt

Montér

FRØYA 4800 x 6600

Målestokk:
1:50

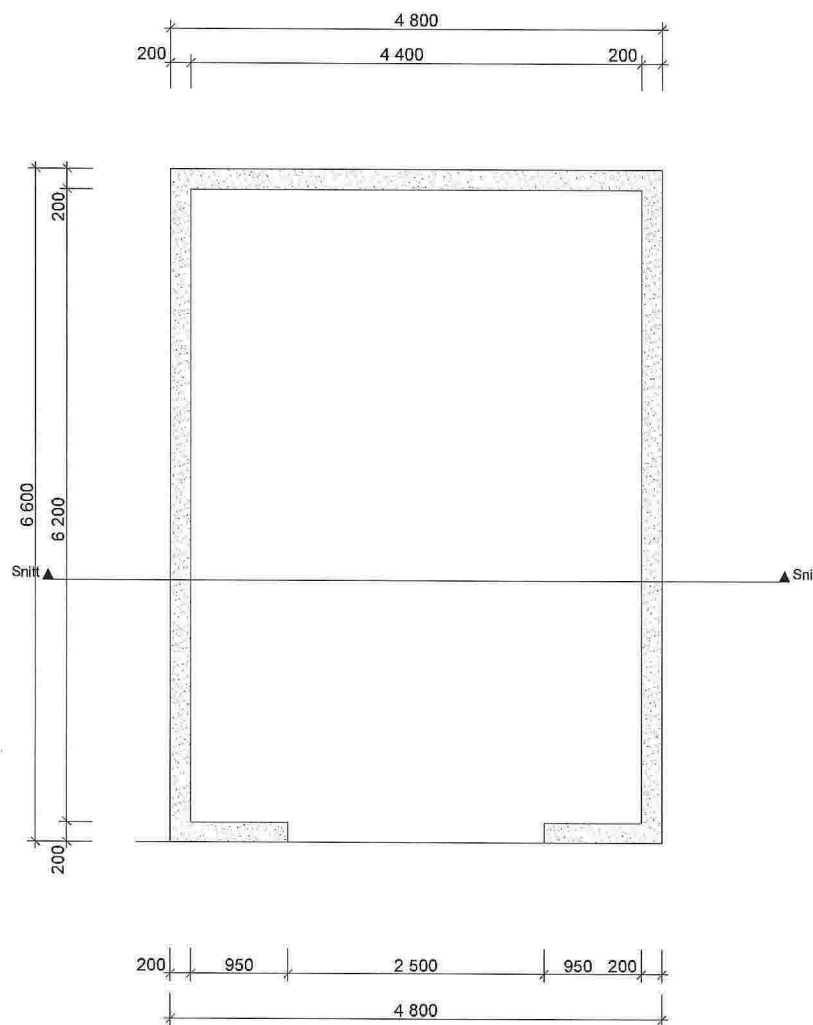

Grunnmur

1:50

Arbeidstegning grunnmur

Montér

FRØYA 4800 x 6600

Målestokk:
1:50

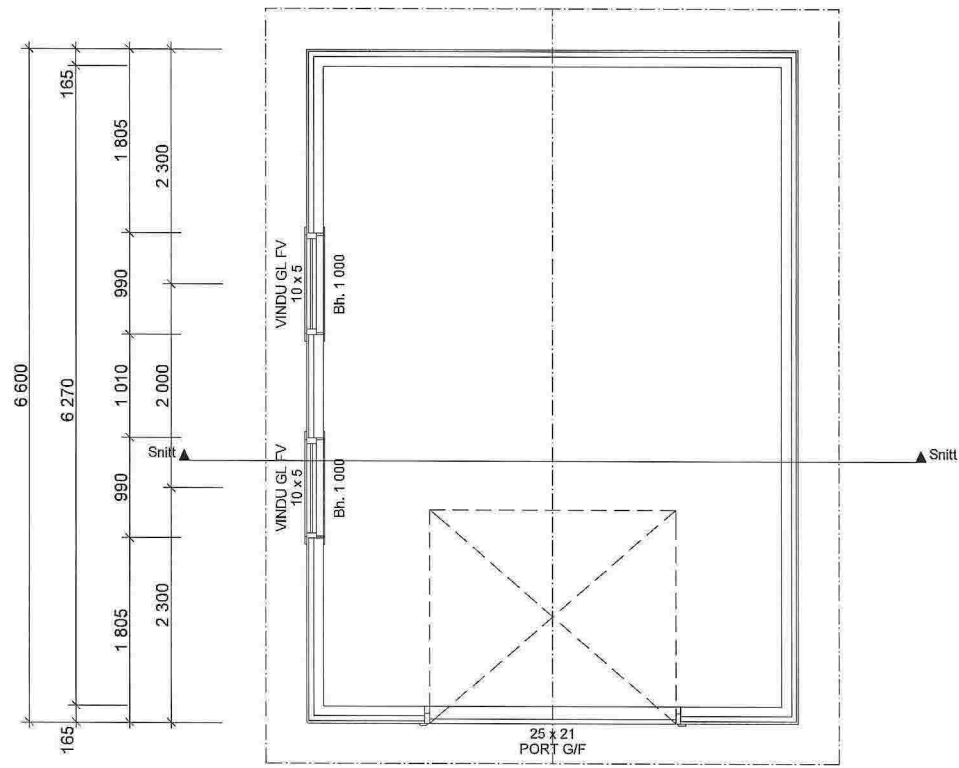

BRA
28,3 m²

BYA
31,7 m²

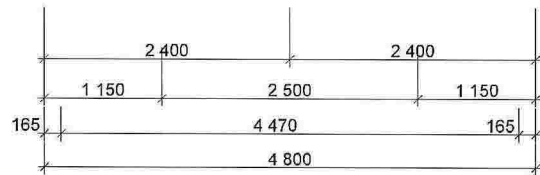

Plan 1 etasje

1:50

Arbeidstegning plan 1etg

Montér

FRØYA 4800 x 6600

Målestokk:
1:50

SITUASJONSKART

Gnr/Bnr: 10/ 205
Adresse: Holsbergstien 19
Eigar/søkar: John A. Hatland

Kvalitet : FKB-B

Gjeldande plan : Reguleringsplan
Planformål : Bustad

Vår referanse: Amg





Sign.



Målestokk: 1:1000
Dato: 27.05.2014

MELAND
KOMMUNE



-  Gjerde
-  Usikker eigedomsgrense
-  Målt eigedomsgrense
-  Bolighus
-  Andre bygg

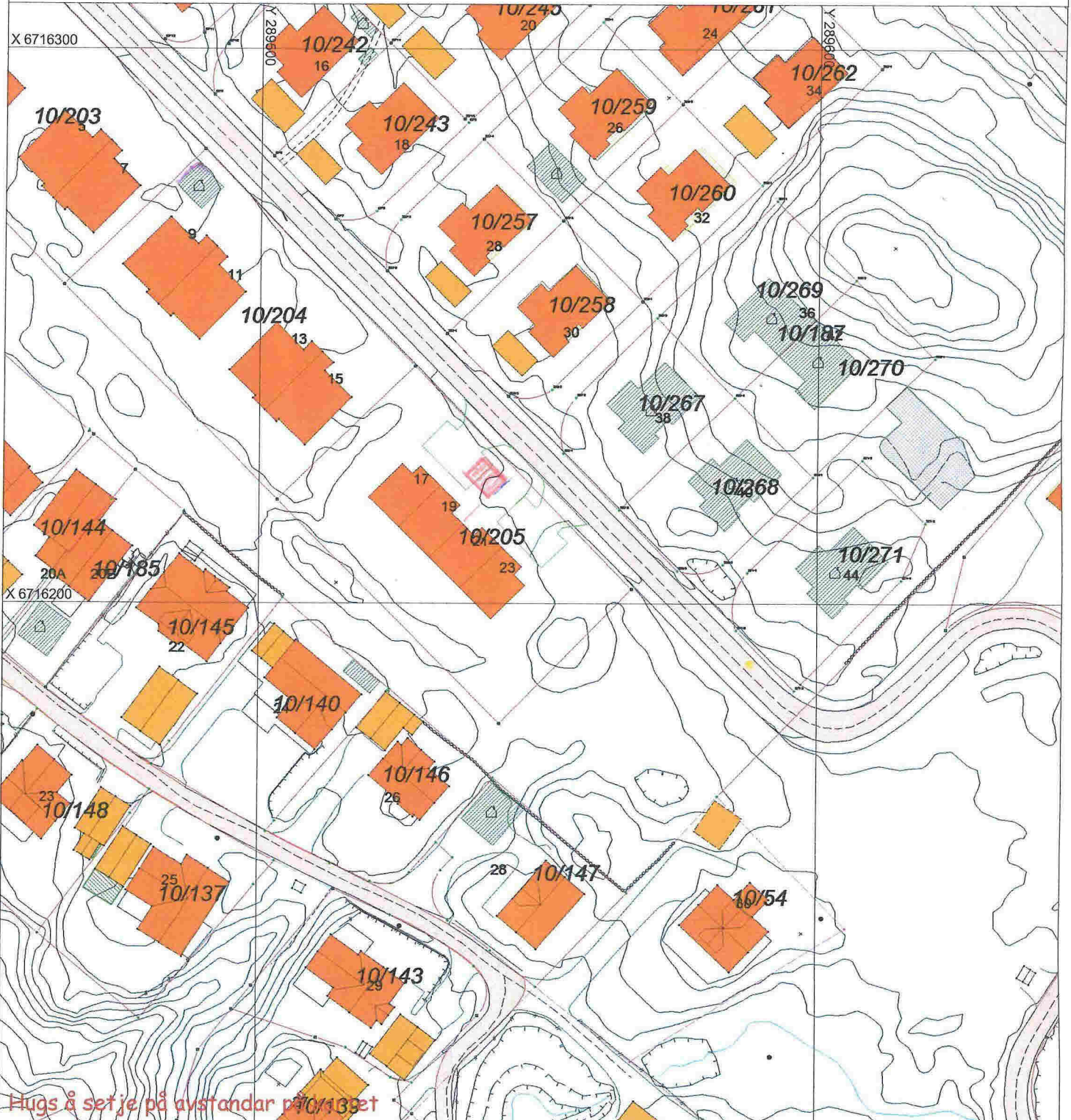

SITUASJONSPLAN

 Tiltak

Underskrift Situasjonsplan

Dato

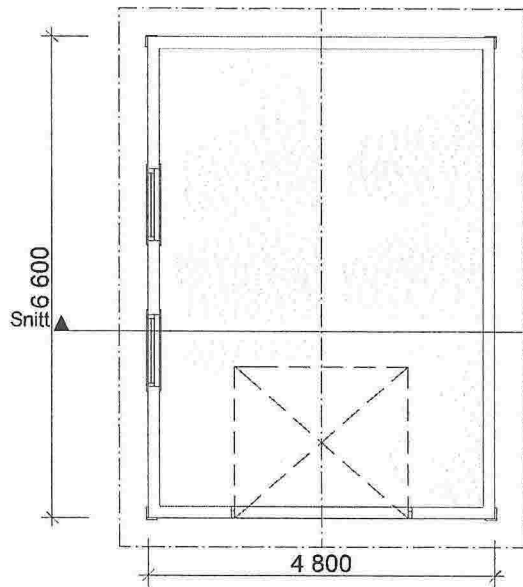

Plan 1 etasje 1:100

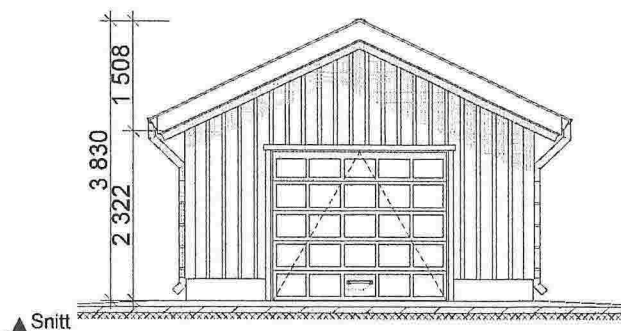

Fasade 1 1:100

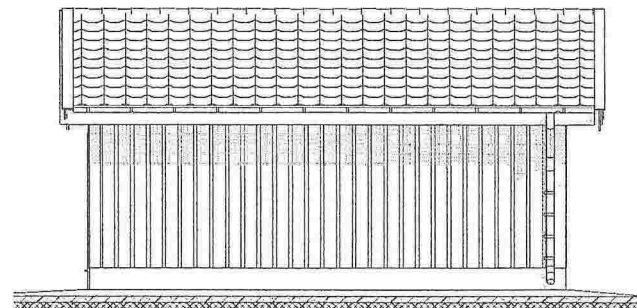

Fasade 3 1:100

BRA
28,3 m²

BYA
31,7 m²

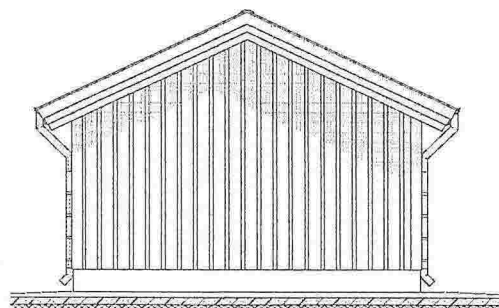

Fasade 2 1:100

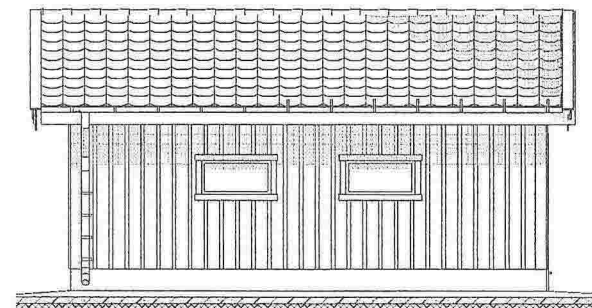

Fasade 4 1:100

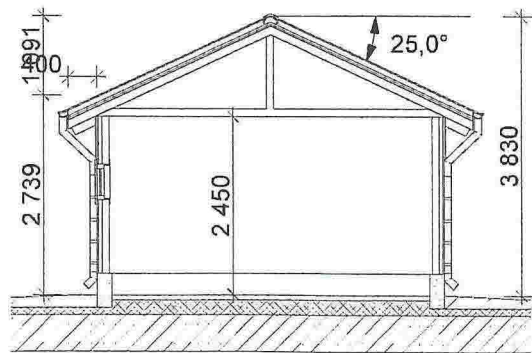

Snitt 1:100

OBS! LIGGENDE
KLEDNING

Byggemeldingstegning

Montér

FRØYA 4800x6600

Målestokk:
1:100

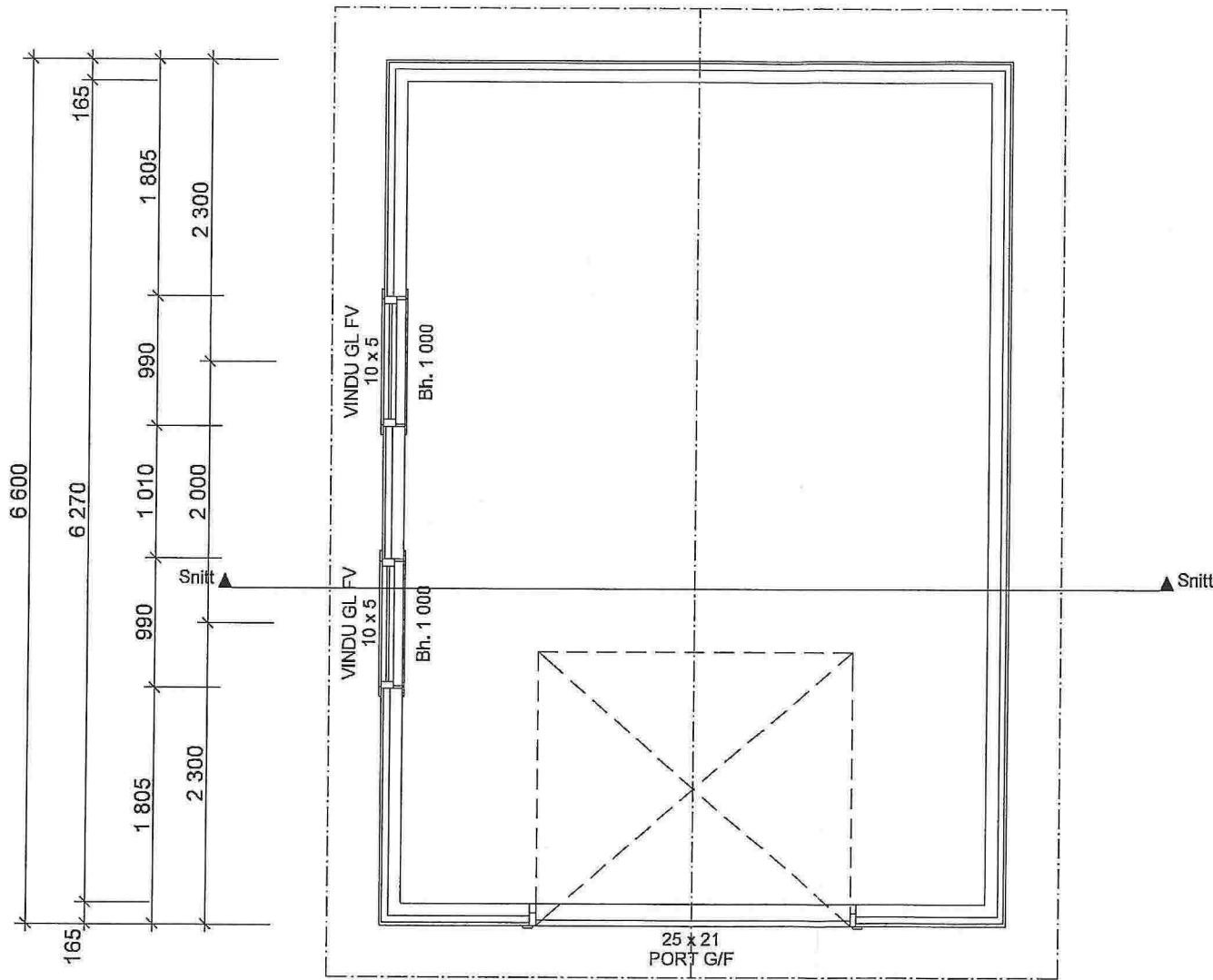

BRA
28,3 m²

BYA
31,7 m²

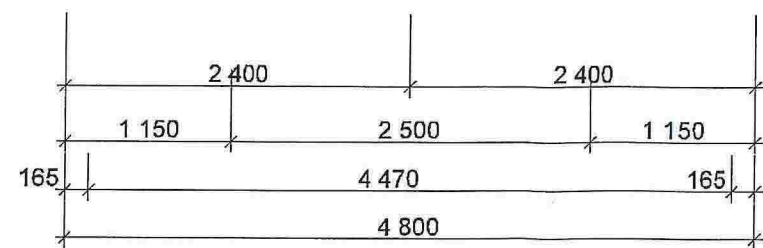

Plan 1 etasje

1:50

Arbeidstegning plan 1etg

Montér

FRØYA 4800 x 6600

Målestokk:
1:50

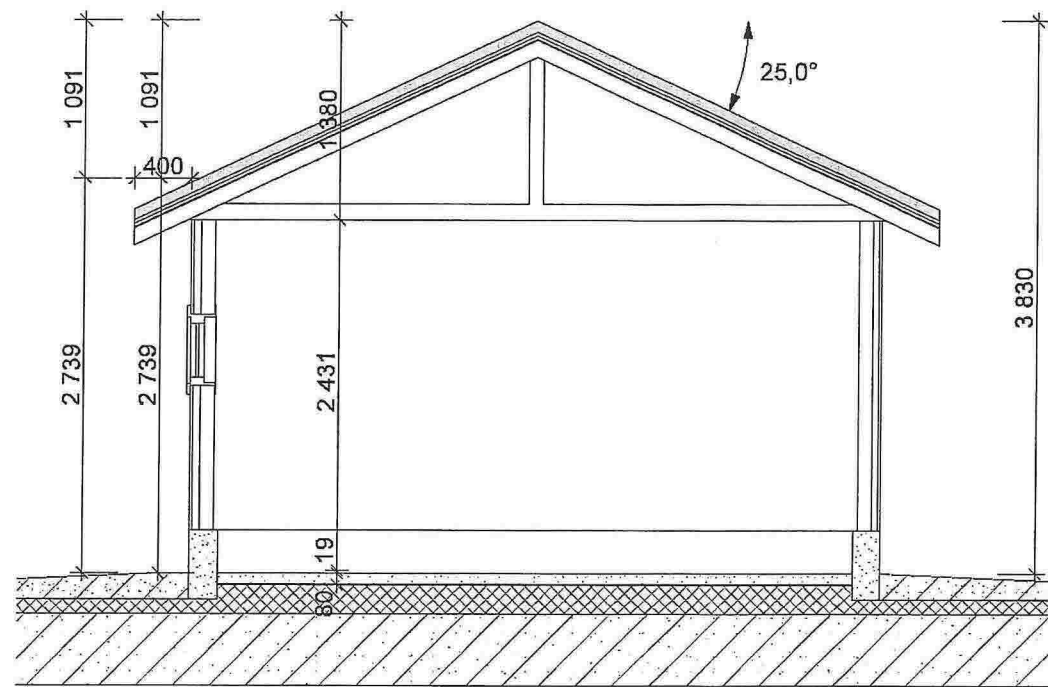

Snitt

1:50

Arbeidstegning Snitt

Montér

FRØYA 4800 x 6600

Målestokk:
1:50

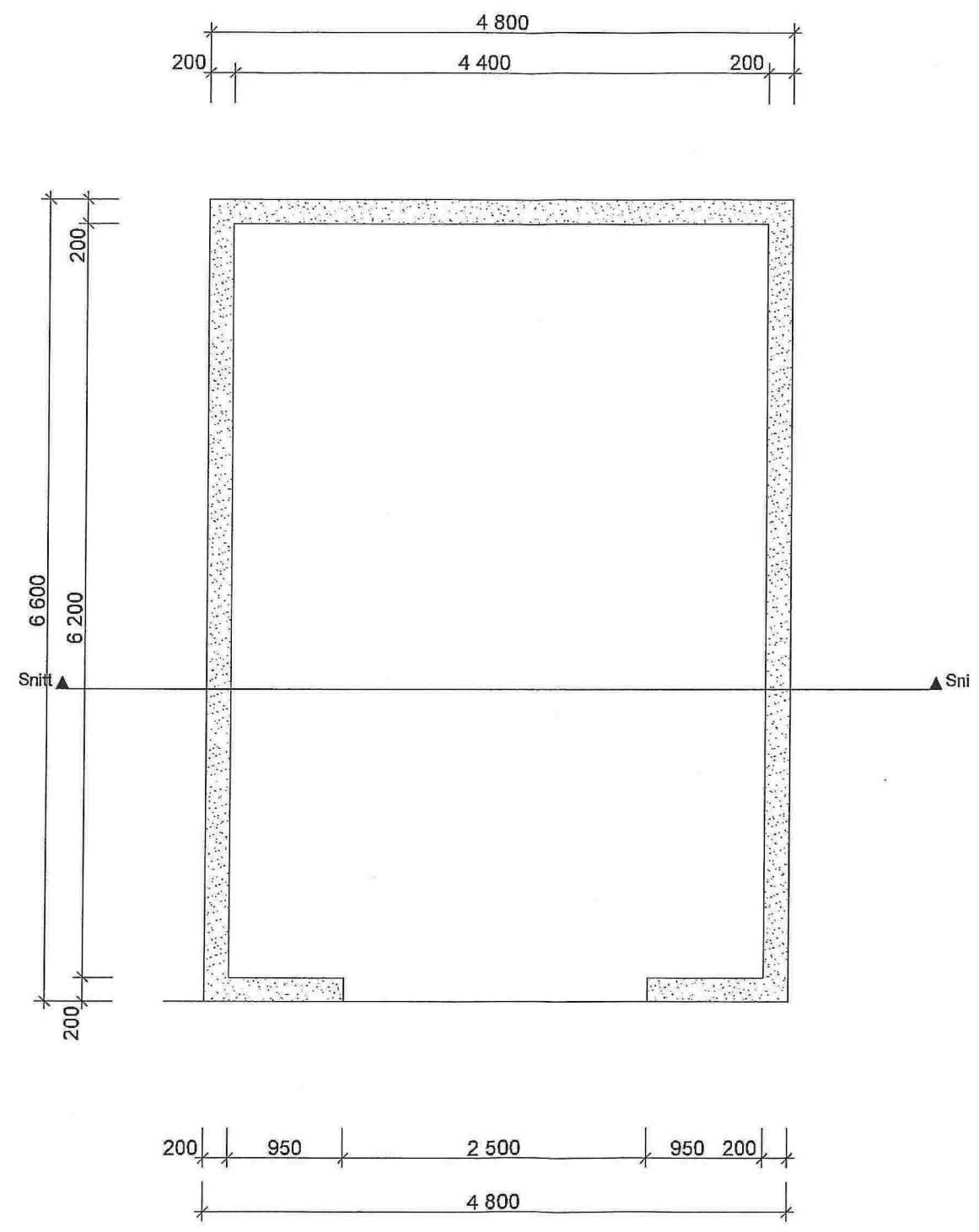

Grunnmur

1:50

Arbeidstegning grunnmur	
Montér	
FRØYA 4800 x 6600	Målestokk: 1:50