

1:200 Fasade Nord

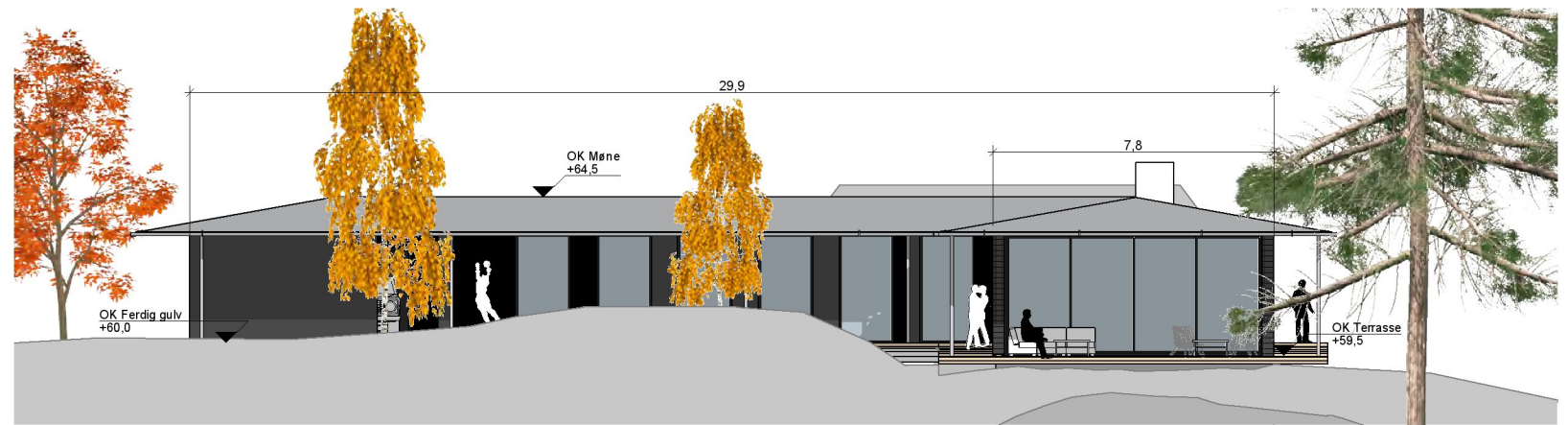

1:200 Fasade Sør

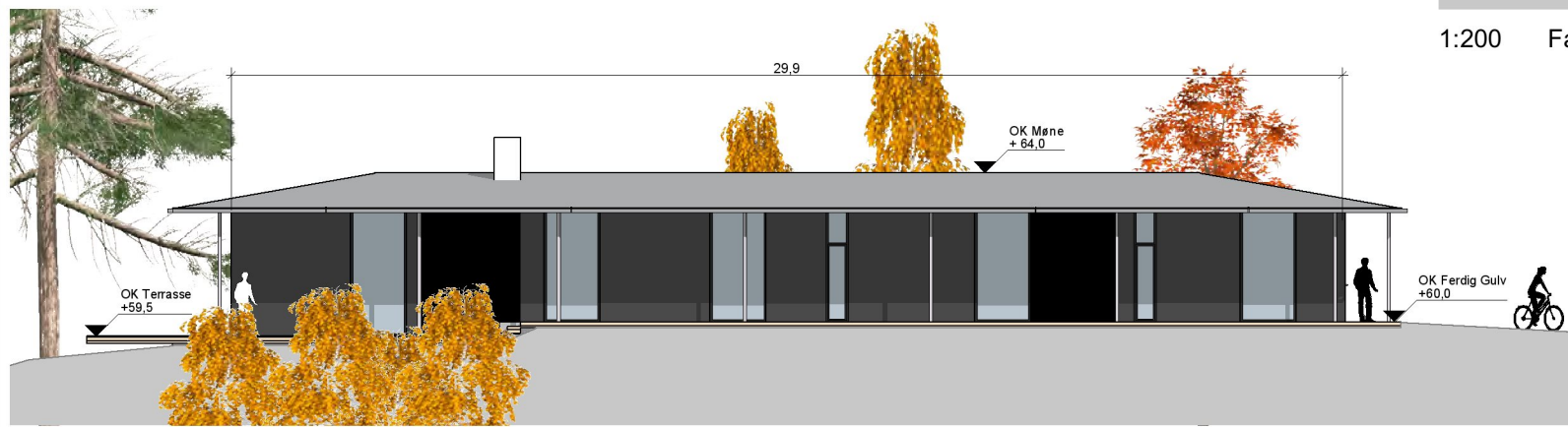

1:200 Fasade Øst



1:200 Fasade Vest

Tittel: Enebolig Solhaug	Fase: Rammesøknad	Gnr/Bnr: 18/12	Prosjektnr.: 1702	Tegningsnr.: A40-03	Dato: 08.09.2017
tiltakshaver: Kristine O Larsen & Erik Johannesen	Type tegning: Fasader		sign.: kontroll: KH TT	Målestokk: 1:200 på A3	

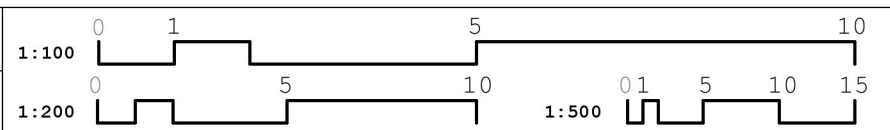

Tysseland Arkitektur AS
Valkendorfsгатen 9
5012 Bergen
kolbjorn@tyark.no
tlf. 40 19 91 40

Tysseland
ARKITEKTUR AS