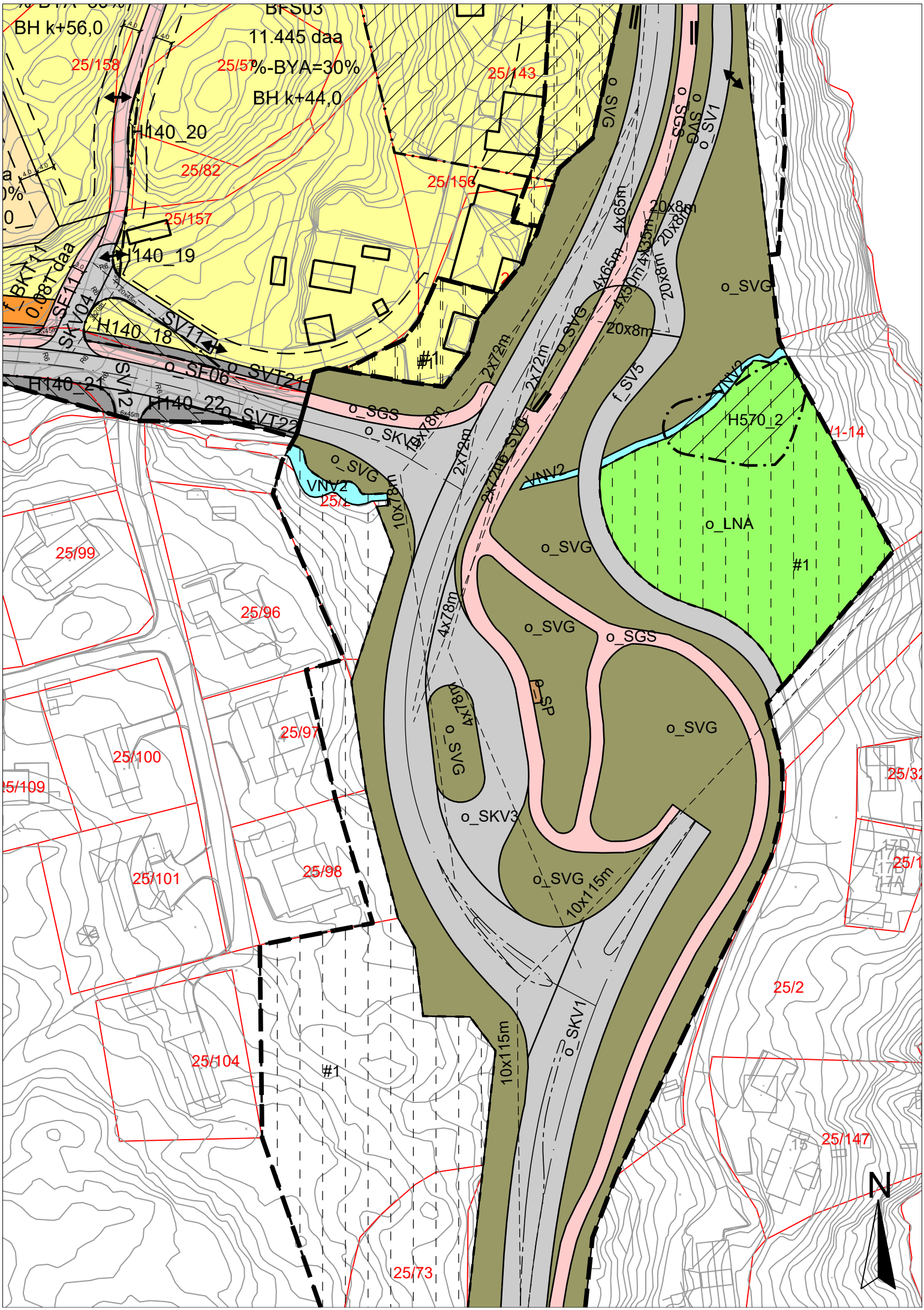

BH k+56,0
BFS03
11.445 daa
%-BYA=30%
BH k+44,0
25/158
25/57
25/143
H140_20
25/82
25/156
25/157
H140_19
H140_18
SV11
SF11
SKV04
H140_21
SV12
H140_22
o_SF06
o_SVT21
o_SVT22
o_SGS
o_SKV
o_SVG
VNV2
25/1
25/99
25/96
25/97
25/100
25/109
25/101
25/98
25/104
25/73
25/2
25/147
25/32
o_SVG
o_SGS
o_SV1
20x8m
4x65m
4x35m
4x50m
2x72m
10x78m
4x78m
10x115m
f_SV5
H570_2
o_LNA
#1
o_SP
o_SKV3
o_SKV1
N