

X 6718900

X 6718850

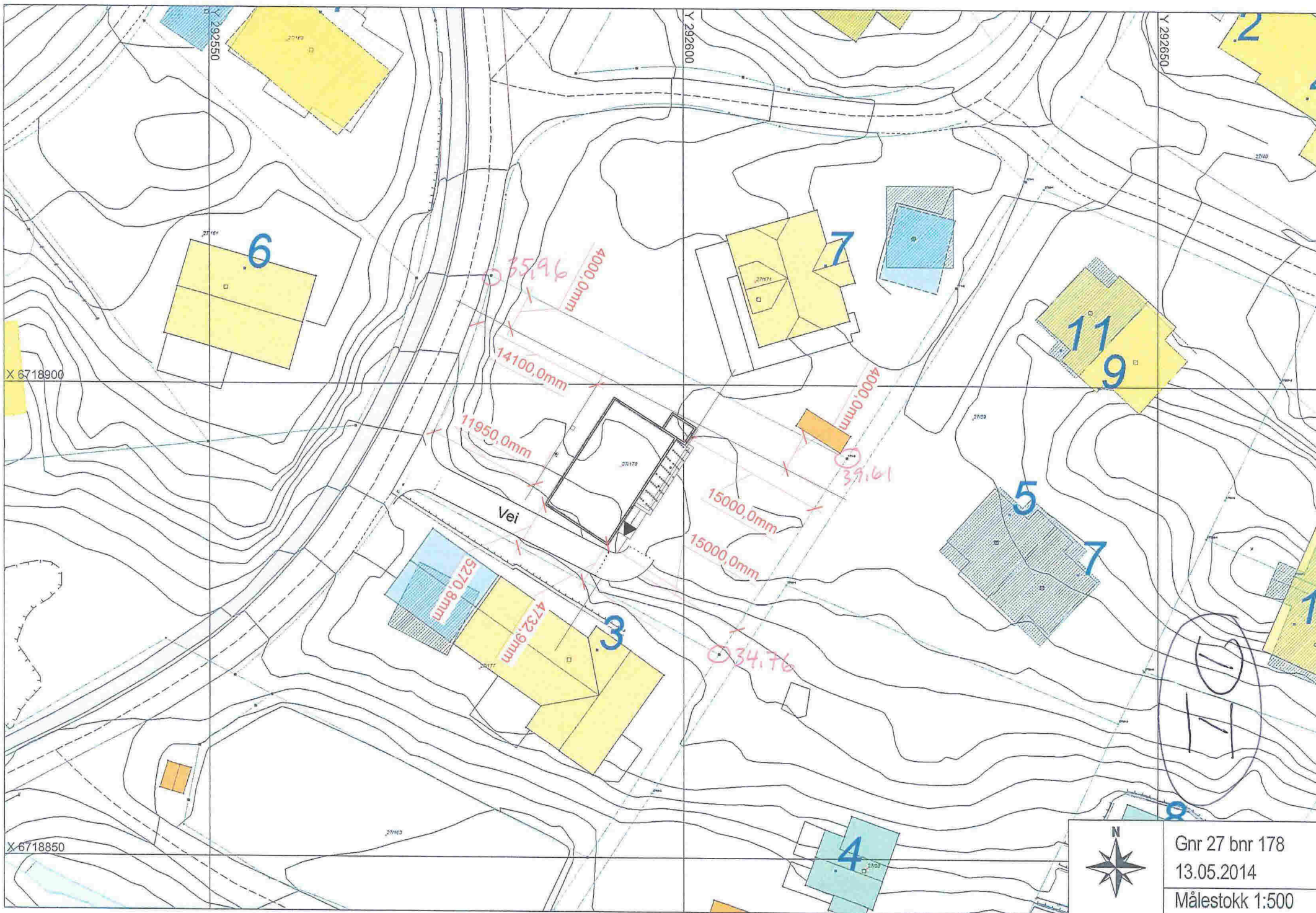

Gnr 27 bnr 178
 13.05.2014
 Målestokk 1:500



X 6718900

X 6718850

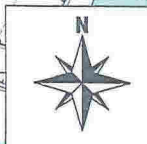

Gnr 27 bnr 178
13.05.2014
Målestokk 1:500

1

2

3

4

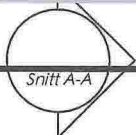

EXIII

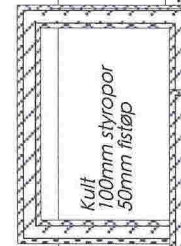
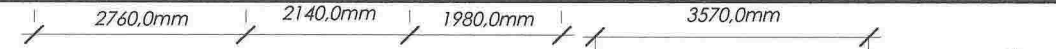
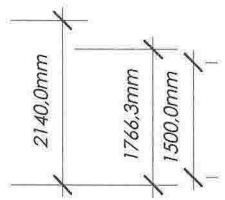

Gulv fra grunn og opp
30-40mm avrettingsmasse - 30-40mm grovstøp - 300mm styropor S80 - 0,20mm dampspærre -/radonspærre
- 40-70mm armert finstøp 15mm Parkett

NEDOVER

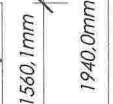

Fundament skorstein i armert betong støpes til overkant ringmurselement

Radonbrønn

Fundament bærevegg støpes til overkant ringmurselement

450mm høyt Glava ringmurselement

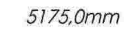
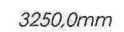
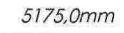

Fundament Støtter i armert betong 400x400mm

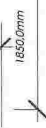
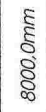
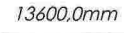

Tegning. Ringmur	M.1:100	Tegn.S.Thunold	02.09.14
------------------	---------	----------------	----------

Tegninger Rørlegger	Enebolig for Fam.Skauge på Heiane Gnr.27 Bnr.178 i Meland Kommune Kommune		
Tegning.Nr.001			

Radonspærre
300mm styropor U-verdi 0,11
Ringmur støpes på komprimert stein på fjellgrunn

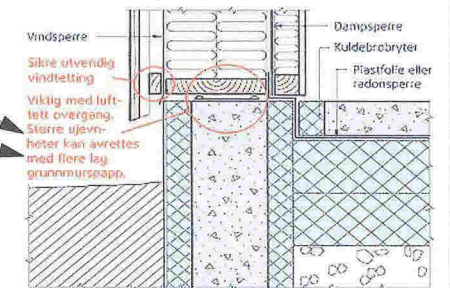

1

2

3

4

E XII

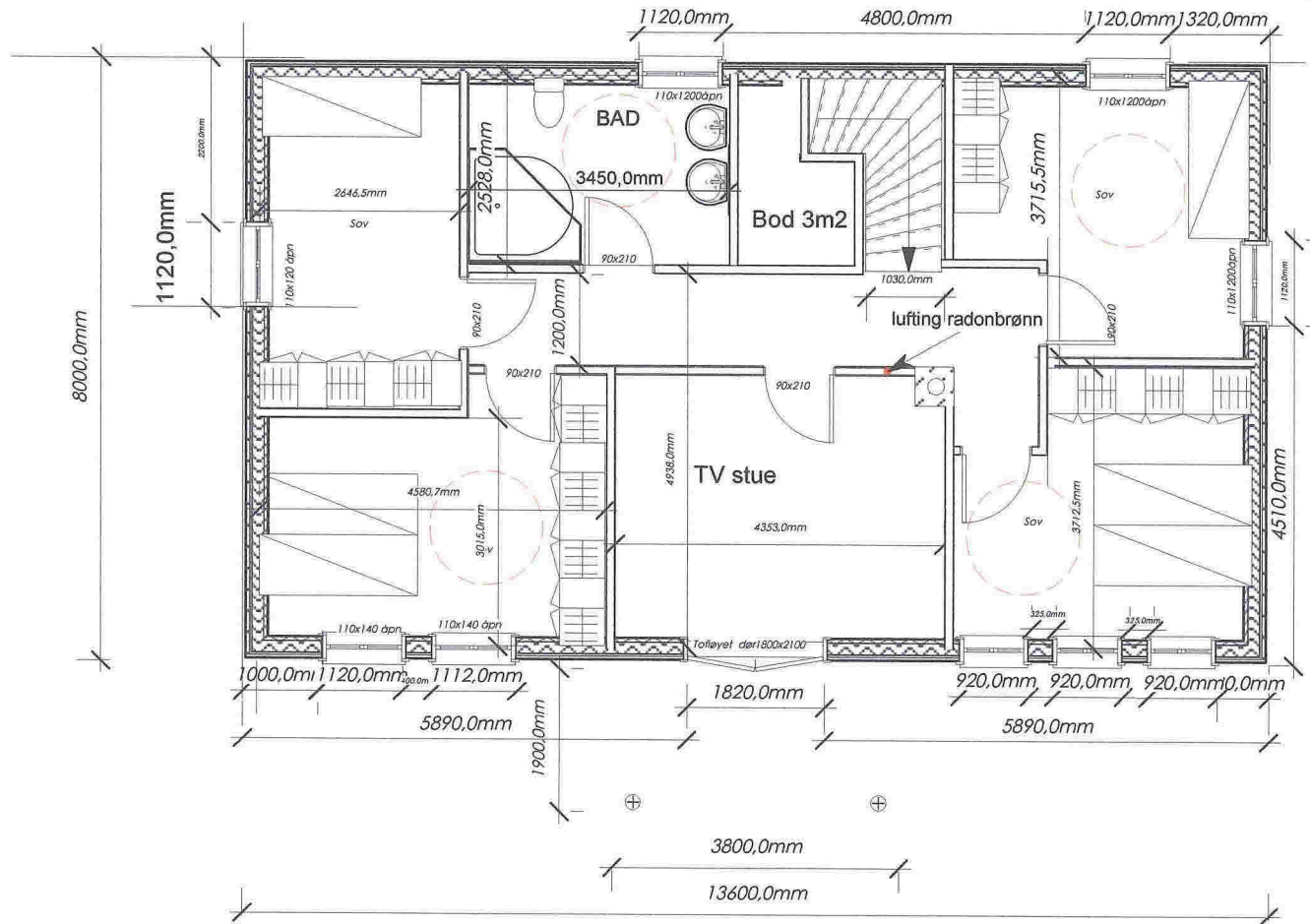

Tegning. 2.plan	M.1:100	Tegn.S.Thunold	02.09.14
Tegninger Rørlegger	Enebolig for Fam.Skaug på Helene Gnr.27 Bnr.178 i Meland Kommune		
Tegning.Nr.003			

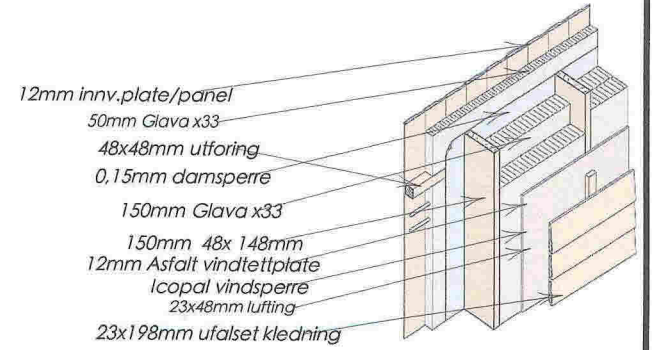
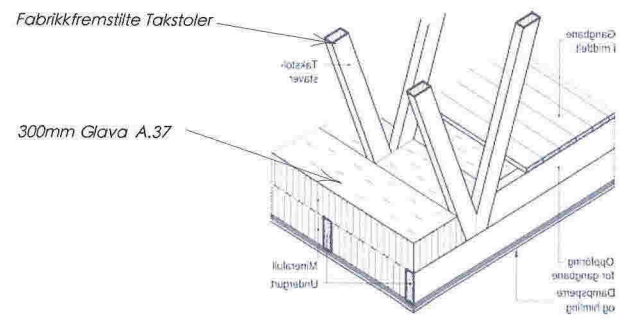

02.09.14	Tegn.S.Thunold	M, 1:100	Tegning :Snitt
Bolig for Thomas Skauge i Heiane i Meland kommune Gnr.27.Bnr.178			Tegning.Rørlegger



Snitt A-A



1

2

3

4

A

B

C

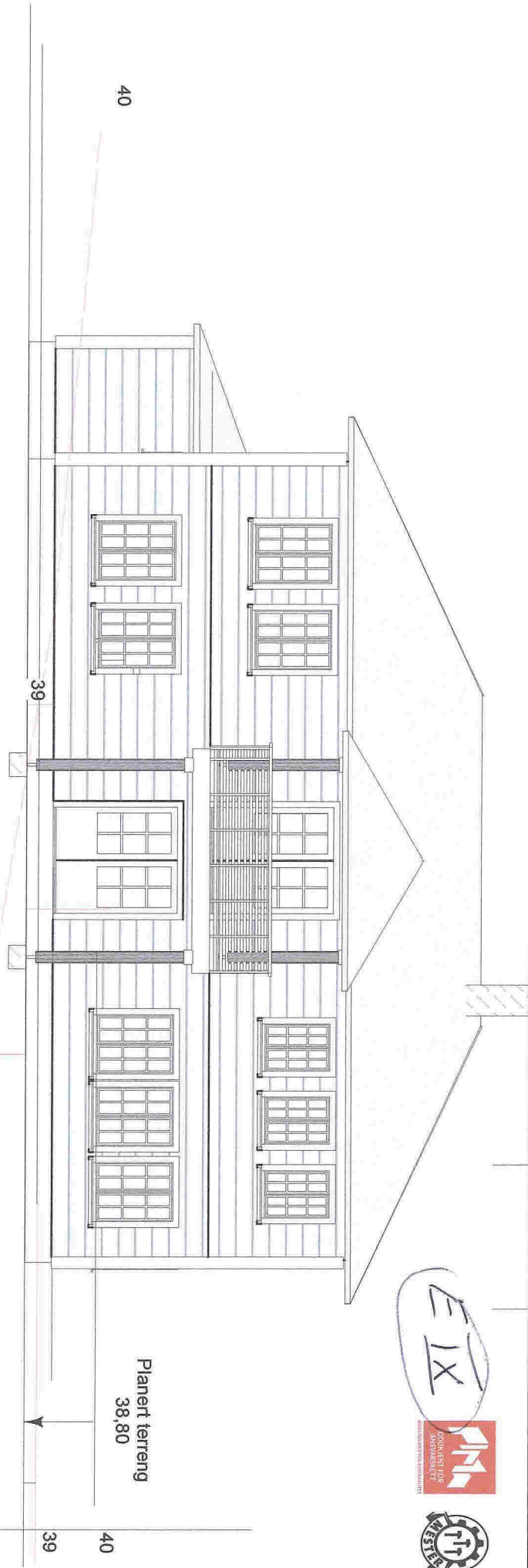

EIX

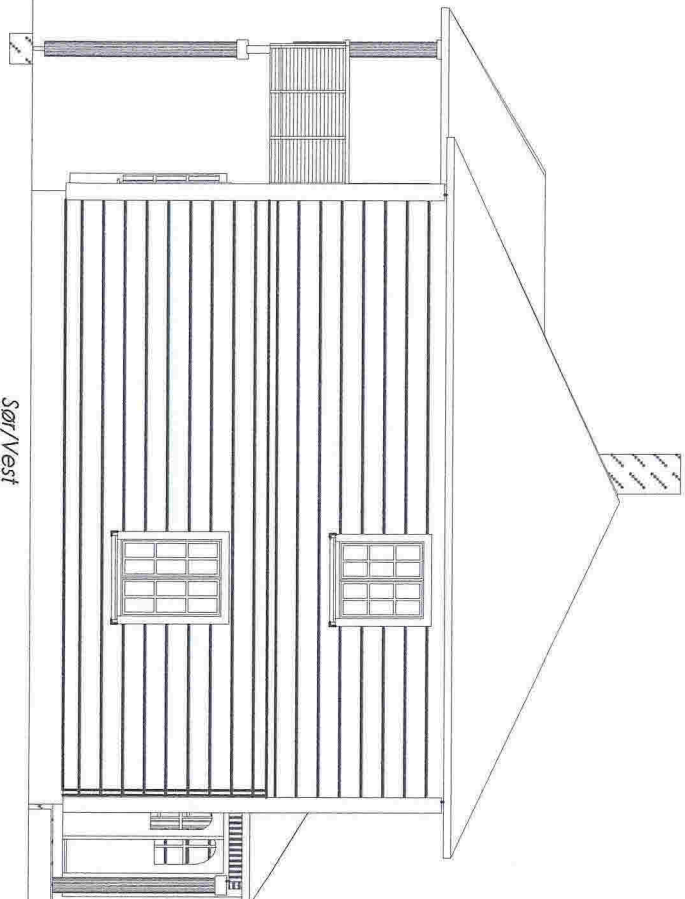

— — — — —
 Eksisterende terreng

02.09.14	Tegn.s.Thunold	M. 1:100	Tegning: Fasader
Bolig for Thommas Skauge i Heiane i Meland kommune Gnr.27 Bnr.178			

1

2

3

4

A

B

C

1

2

3

4

Sør/Øst

E VIII



A

B

C



02.09.14	Tegn.S.Thunold	M.1:100	Tegning:Fasader
Bolig for Thomas Skauge i Heane i Meland kommune Gnr.27.Bnr.178			

1

2

3

4

1

2

3

4

E VII



Nor/ Øst



Planert terreng
38,80

Eksisterende terreng

40
39
38
37
36
35

02.09.14 Tegn.S.Thunold M.1:100 Tegning :Fasader

Bolig for Thommas Skauge
i Heiane i Meland kommune
Gnr.27.Bnr.178

1

2

3

4

A

A

B

B

C

C

1

2

3

4

Nord/Vest

02.09.14

Tegn.S.Thunold

M.1:100

Bolig for Thommas Skauge
i Heiane i Meland kommune
Gnr.27.Bnr.178



EVI

Eksisterende terreng

Planert terreng
38,80

40

39

A

A

B

B

C

C

Nor/Øst

1

2

3

4

02.09.14

Tegn.S.Thunold

M.1:100

Tegning:Snitt

Bolig for Thomas Skauge
i Heiane i Meland kommune
Gnr.27.Bnr.178

Tegning:Rørlegger

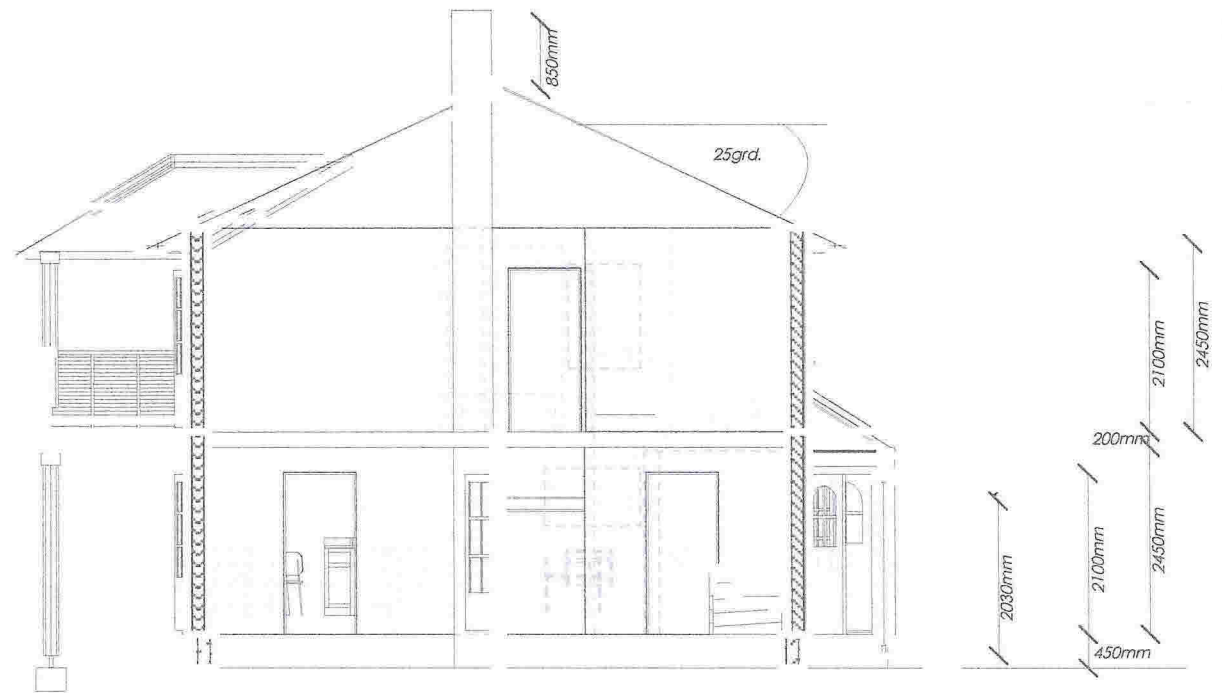

Sør/Øst



E IV

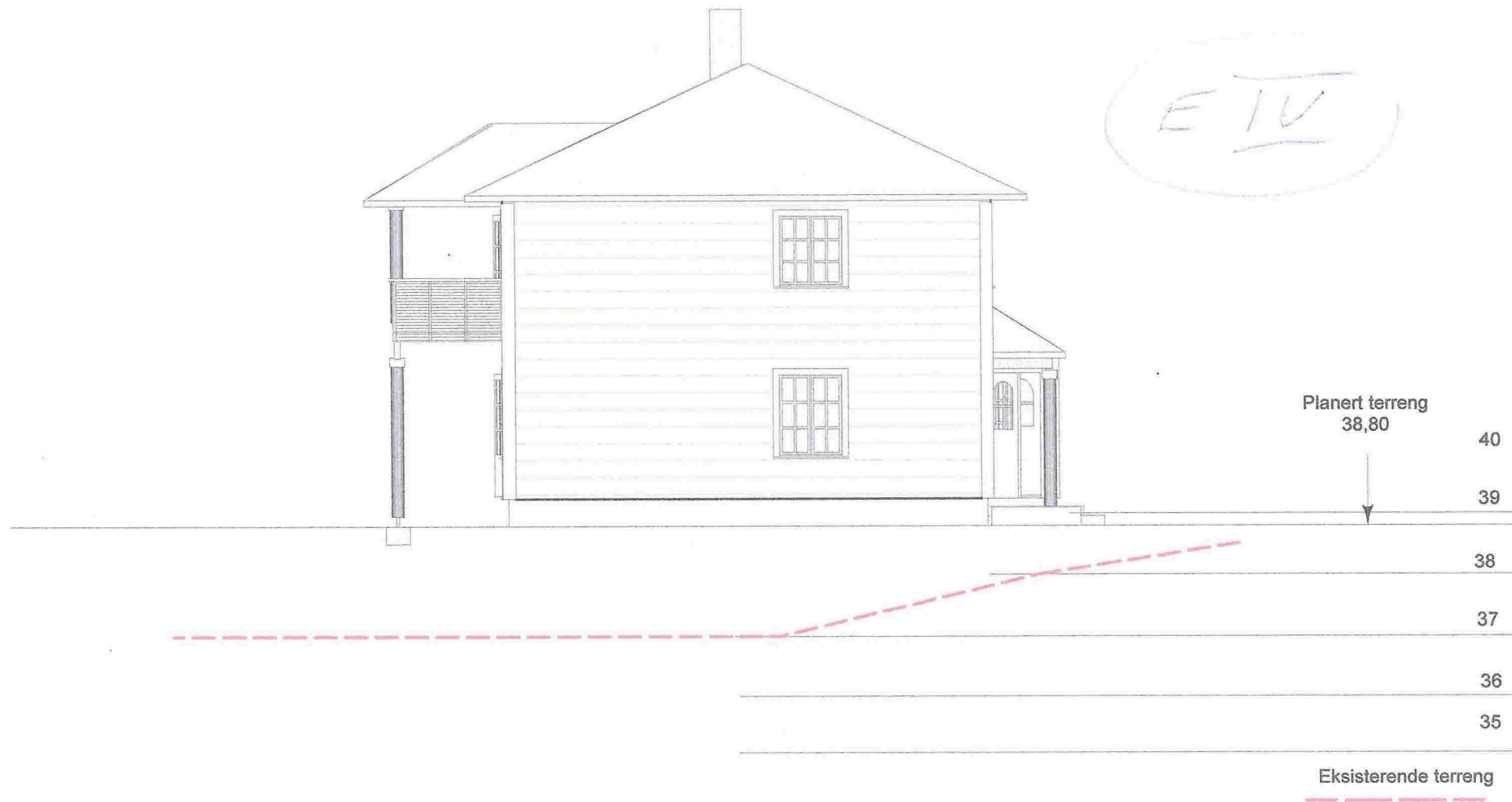

02.09.14	Tegn.S.Thunold	M.1:100	Tegning :Fasader
Bolig for Thomas Skauge i Heane i Meland kommune Gnr.27.Bnr.178			

1

2

3

4



E III

Nor/ Øst

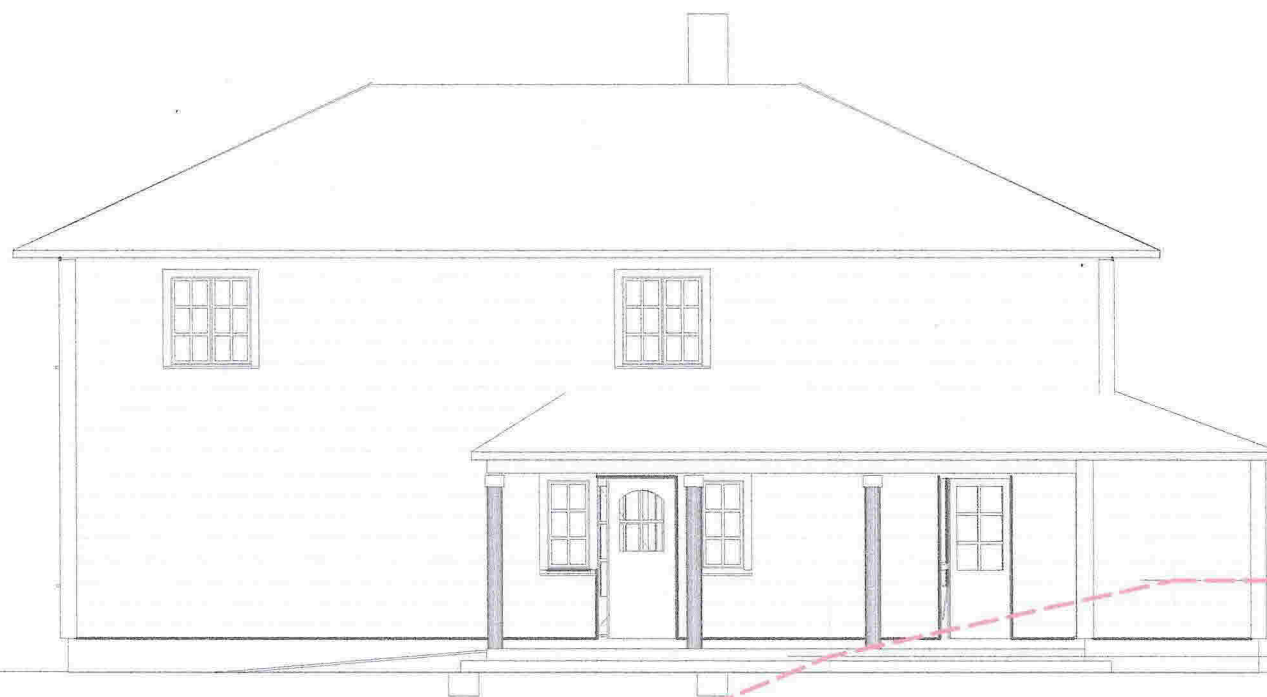

Planert terreng
38,80

Eksisterende terreng

40

39

38

37

36

35

02.09.14	Tegn.S.Thunold	M.1:100	Tegning :Fasader
----------	----------------	---------	------------------

Bolig for Thommas Skauge
i Heiane i Meland kommune
Gnr.27.Bnr.178

1

2

3

4

Nord/Vest

02.09.14

Tegn.S.Thunold

M.1:100

Bolig for Thomas Skauge
i Heiane i Meland kommune
Gnr.27.Bnr.178



E II

Eksisterende terreng

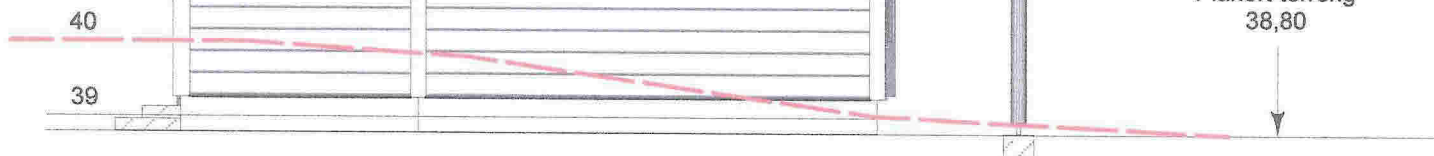

Nor/Øst



1

2

3

4

1

2

3

4



ET

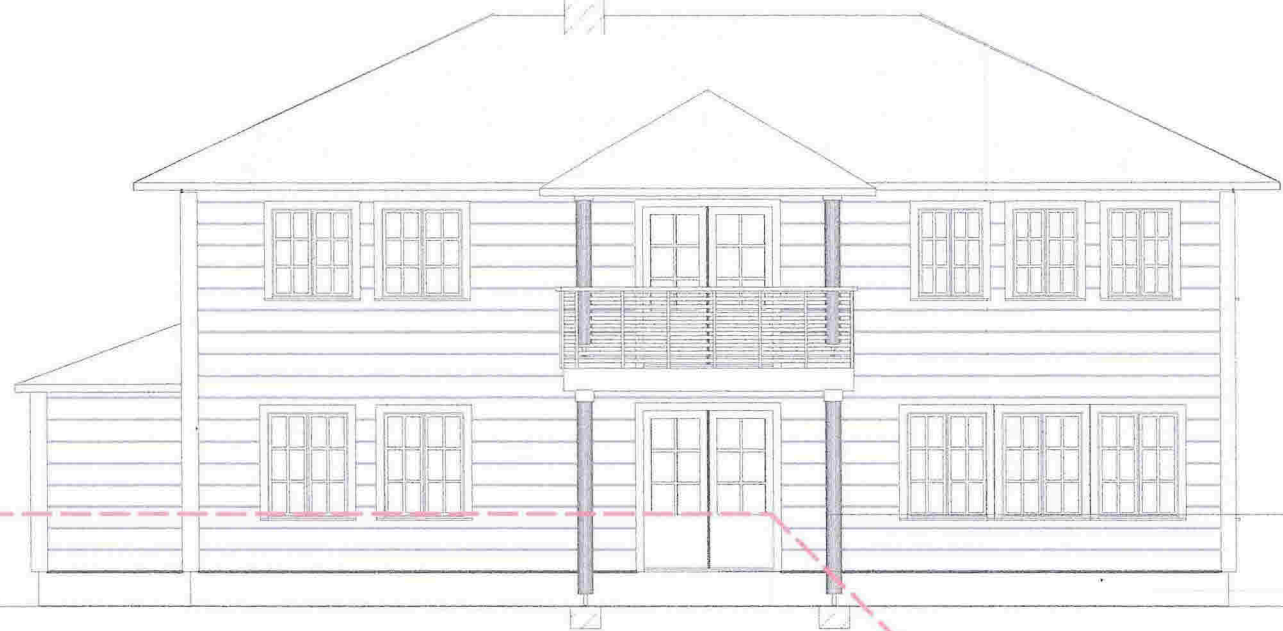

Planert terreng
38,80

40
39
38
37
36
35

Nord/Vest



Sør/Vest

Eksisterende terreng

02.09.14	Tegn.S.Thunold	M.1:100	Tegning: Fasader
Bolig for Thomas Skauge i Heiane i Meland kommune Gnr.27.Bnr.178			