

ambita

Kommune: 1256 Meland

Eiendom: 1256/38/23



Målestokk 1:1000

Dato: 22.4.2016

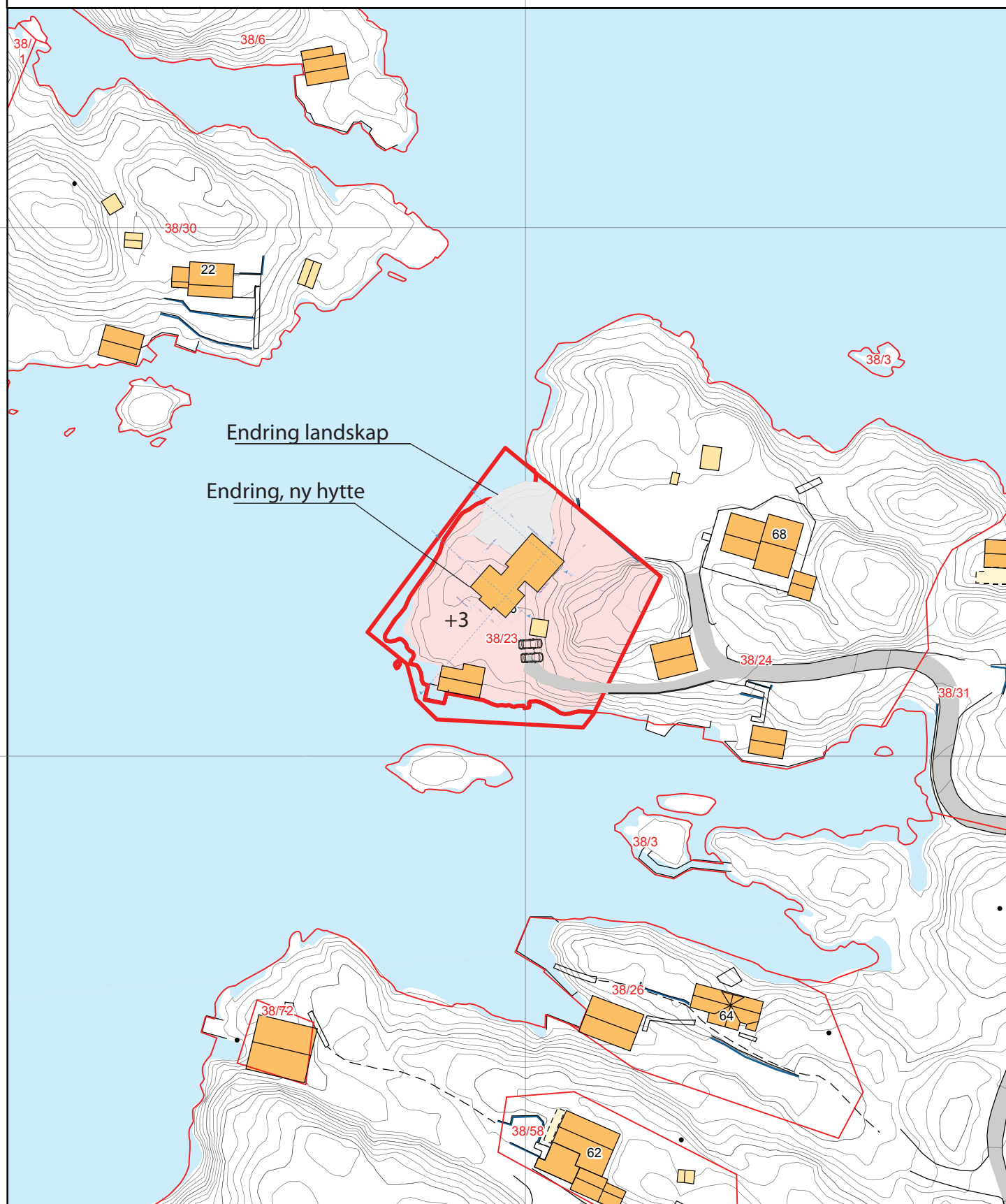

0 25 50 m

Fasader

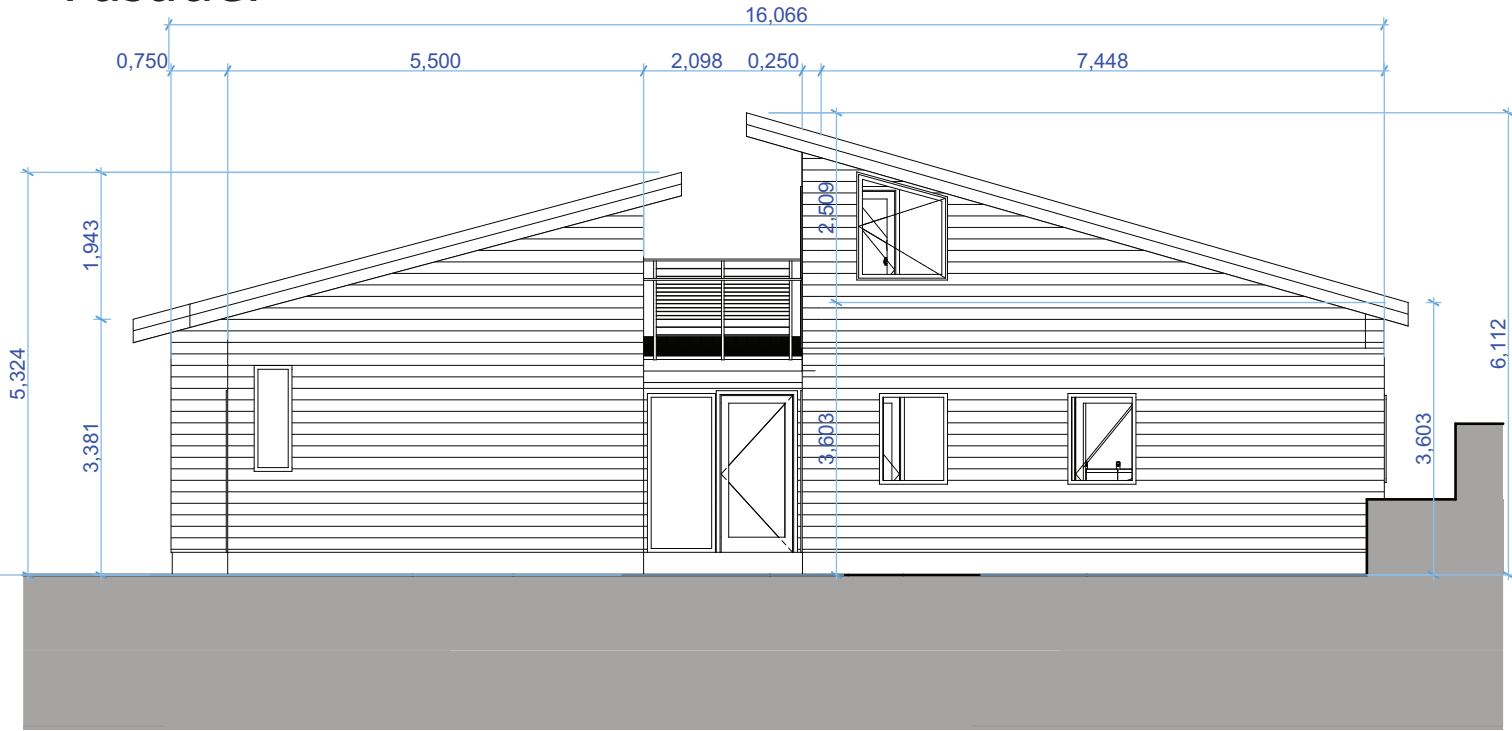

Fasade Øst

HIMO AS Jordmorsvingen 4, 5200 Os Org.Nr. 992224908	DATO: 07.06.2016	FOR: HIMO AS	MÅLESTOKK: 1:100
	ADRESSE: Kyrkjesundvegen 66	GNR/BNR: 38/23	
	PROSJEKT: Rammetillatelse , Hytte		
	TEGNING: Fasader		

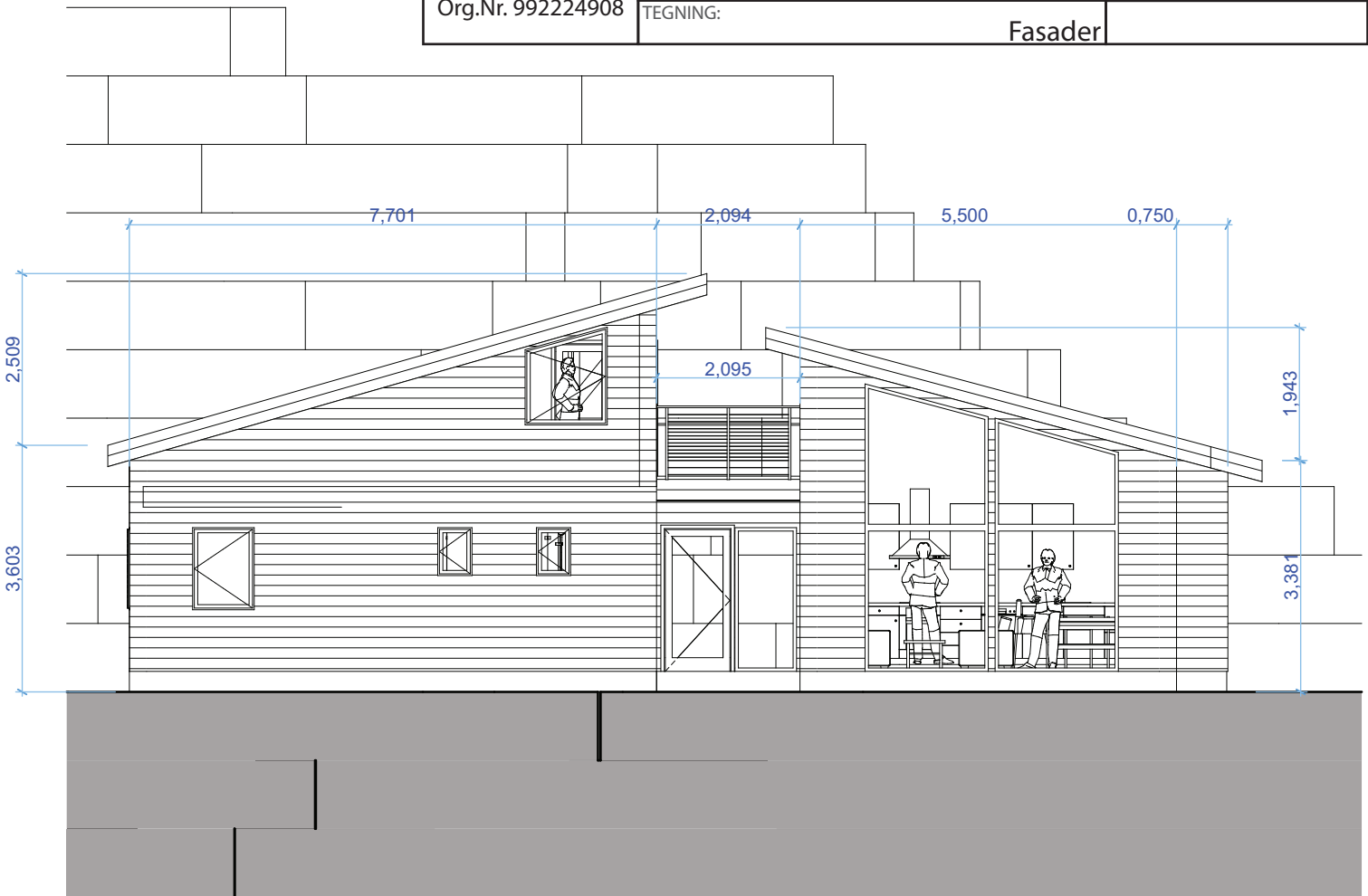

Fasade Vest

Skala 1:100

A3 Fasader

HIMO AS Jordmorsvingen 4, 5200 Os Org.Nr. 992224908	DATO: 07.06.2016	FOR: HIMO AS	MÅLESTOKK: 1:100
	ADRESSE: Kyrkjesundvegen 66	GNR/BNR: 38/23	
	PROSJEKT: Rammetillatelse, Hytte		
	TEGNING: Fasader / Snitt		

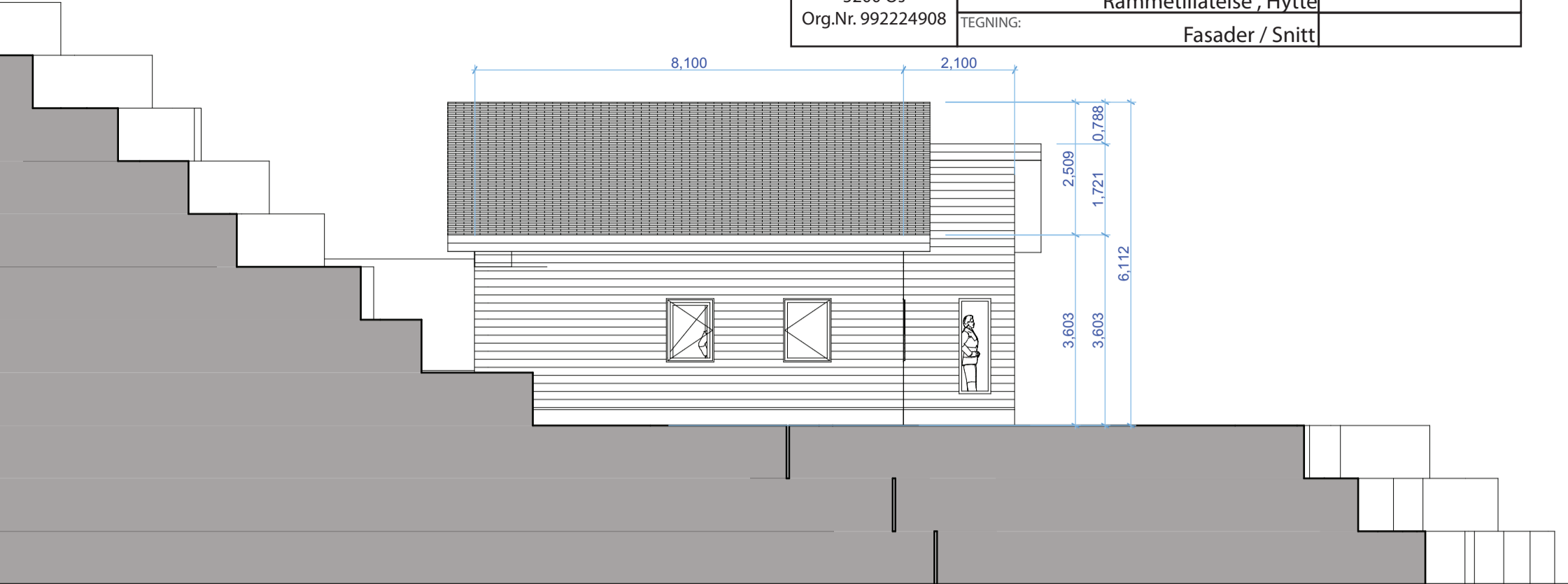

Fasade Nord

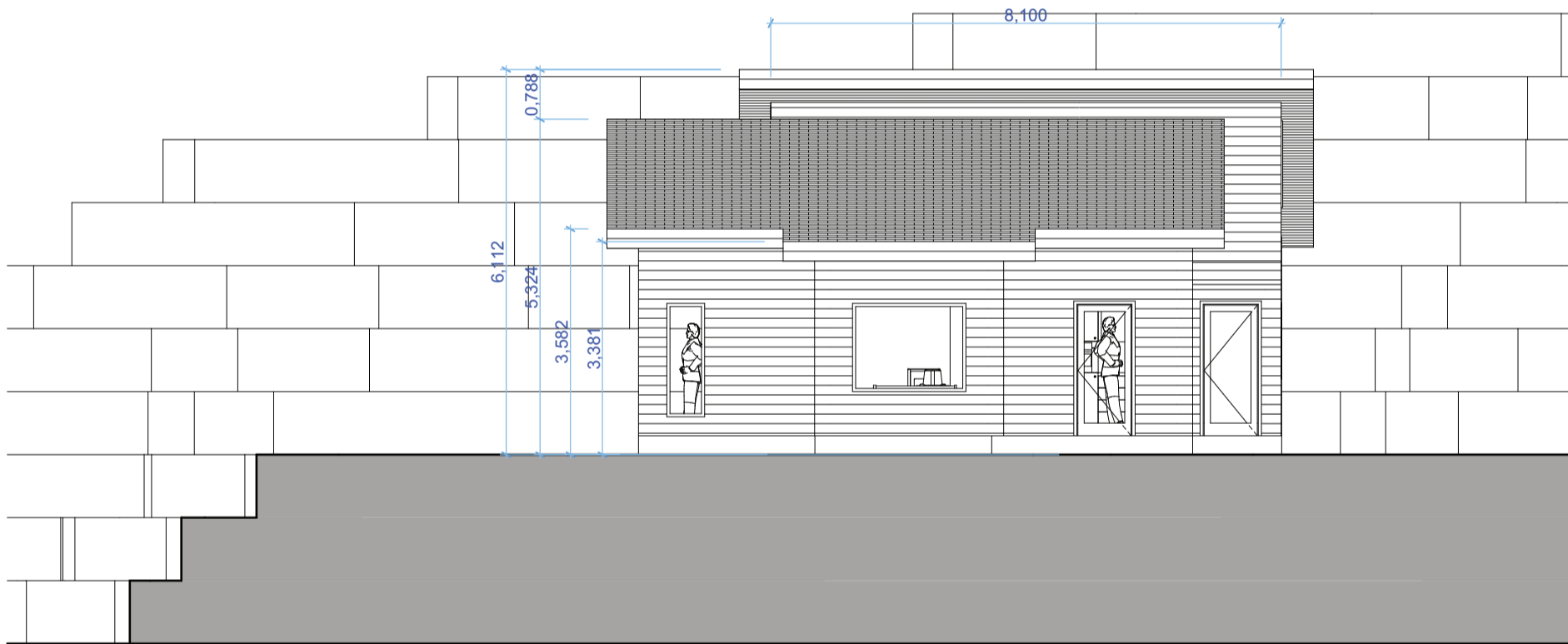

Fasade Sør

Snitt



Snitt S-03

Skala 1:100

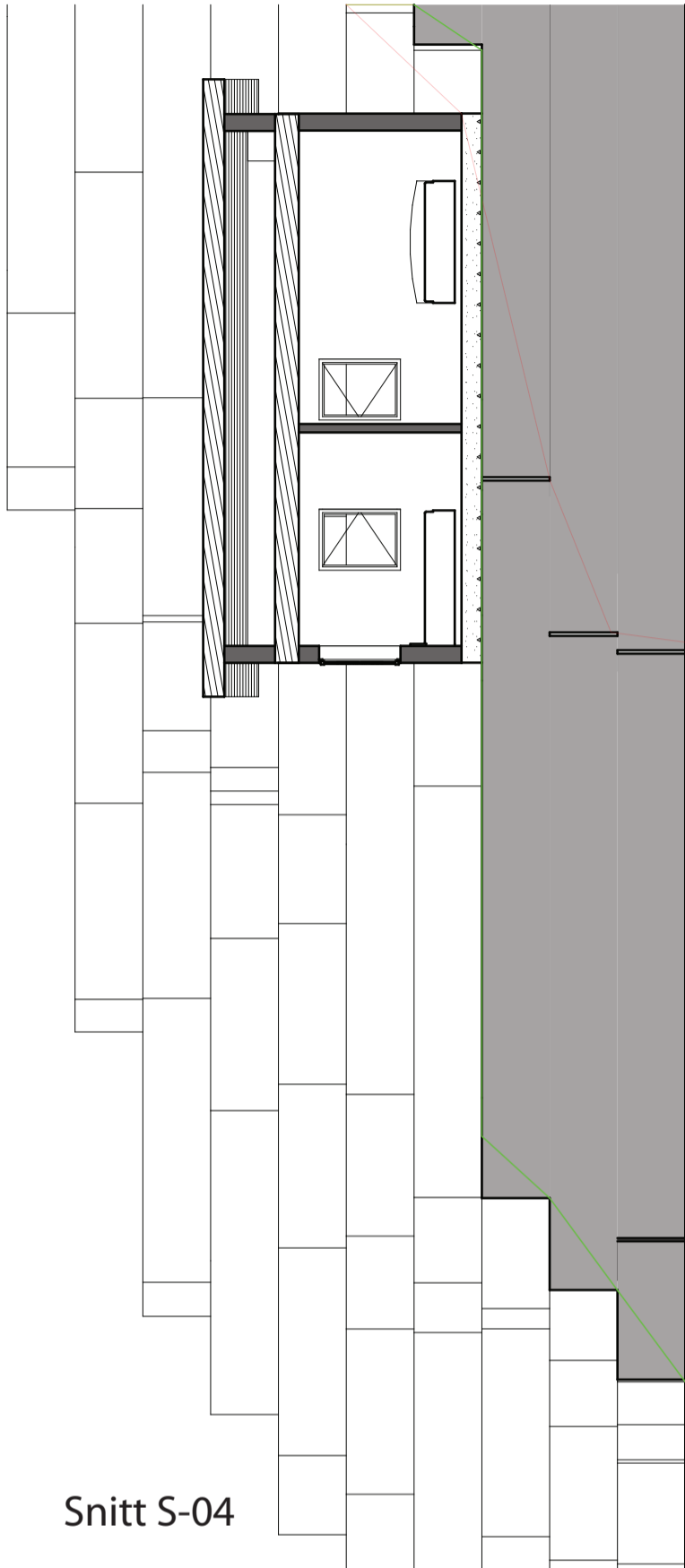

Snitt S-04

HIMO AS Jordmorsvingen 4, 5200 Os Org.Nr. 992224908	DATE: 07.06.2016	FOR: HIMO AS	MÅLSTOKK: 1:100
	ADRESSE: Kyrkjesundvegen 66		GNR/BNR: 38/23
	PROSJEKT: Rammetilatelise , Hytte		
	TEGNING:	Snitt	

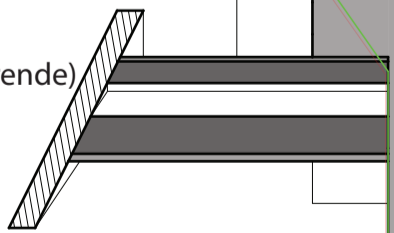
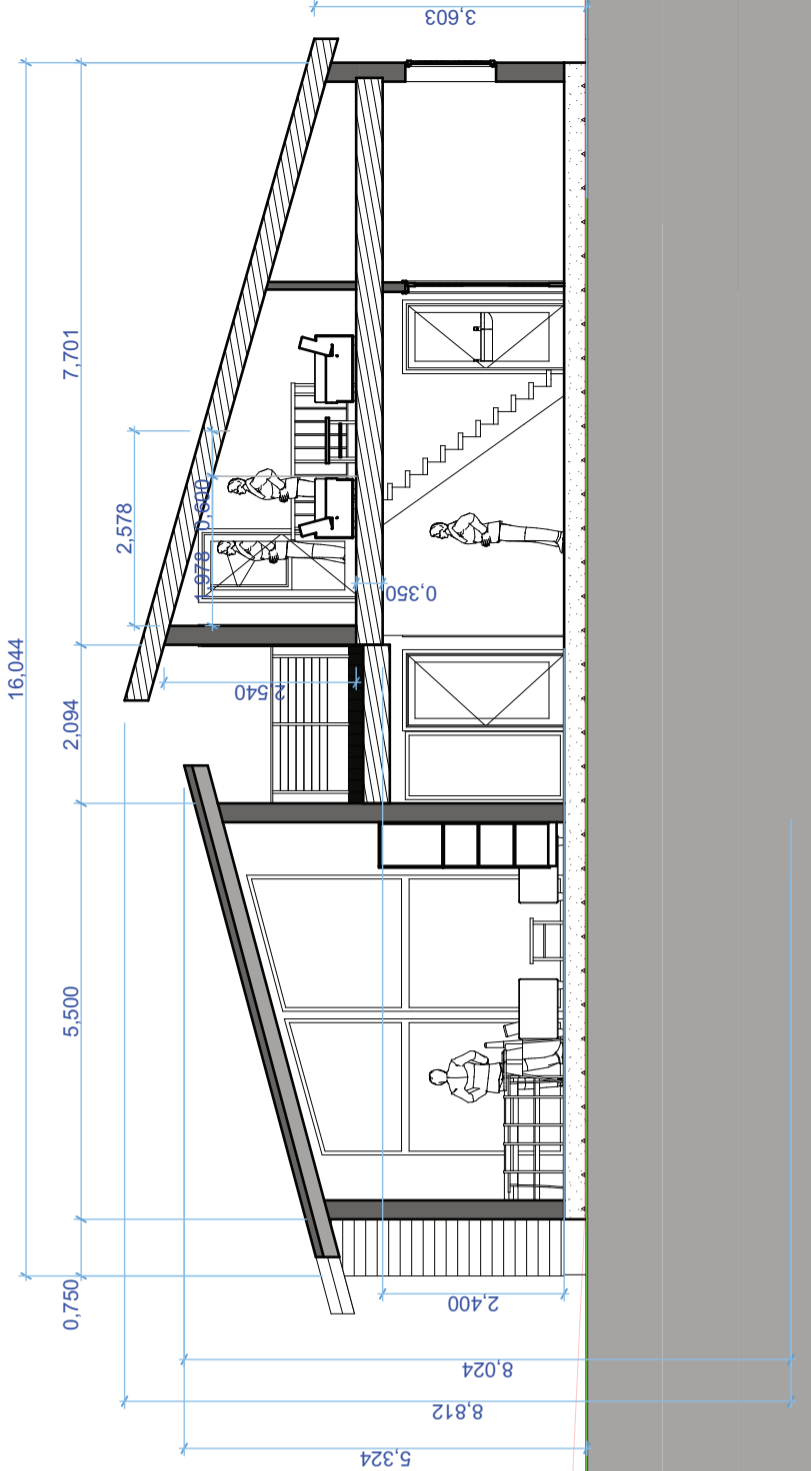

Båthus / Naust (eksisterende)

Snitt S-01





HIMO AS Jordmorsvingen 4, 5200 Os Org.Nr. 992224908	DATO:	07.06.2016	FOR:	HIMO AS	MÅLESTOKK:	1:100
	ADRESSE:	Kyrkjesundvegen 66			GNR/BNR:	38/23
	PROSJEKT:	Rammetillatelse, Hytte				
	TEGNING:	Plan 1 etg				

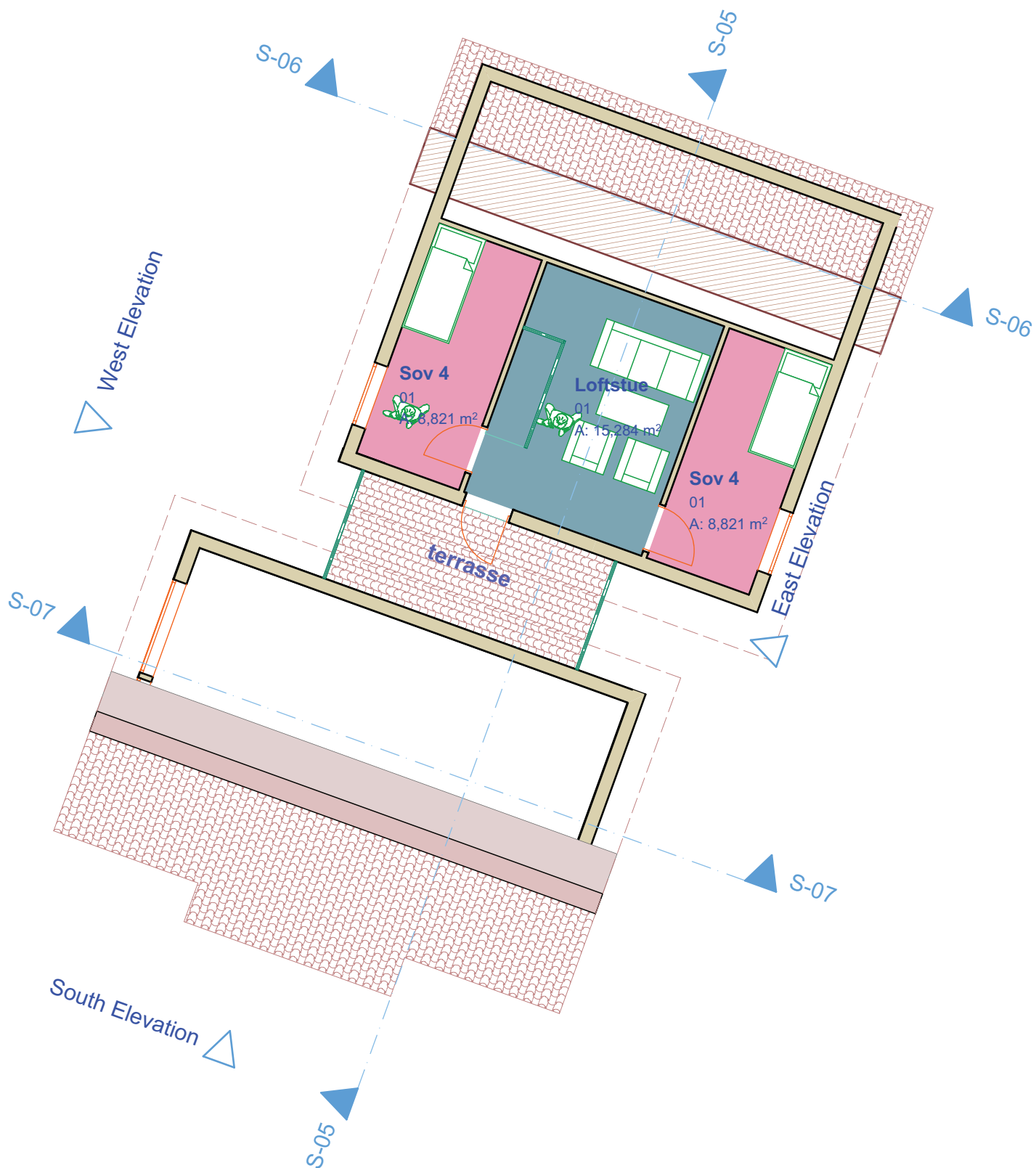

HIMO AS Jordmorsvingen 4, 5200 Os Org.Nr. 992224908	DATO:	07.06.2016	FOR:	HIMO AS	MÅLESTOKK:	1:100
	ADRESSE:	Kyrkjesundvegen 66			GNR/BNR:	38/23
	PROSJEKT:	Rammetillatelse , Hytte				
	TEGNING:	Plan, Hems				