



Utviding?

(Ca 1000 sau)

Vurderingar med analyse og simulering av base signaler for:

- **Østerbø**
- **Stordalen/Fossedalen**
- **Litle Matre**
- **Otterstad**



Beitelag i området

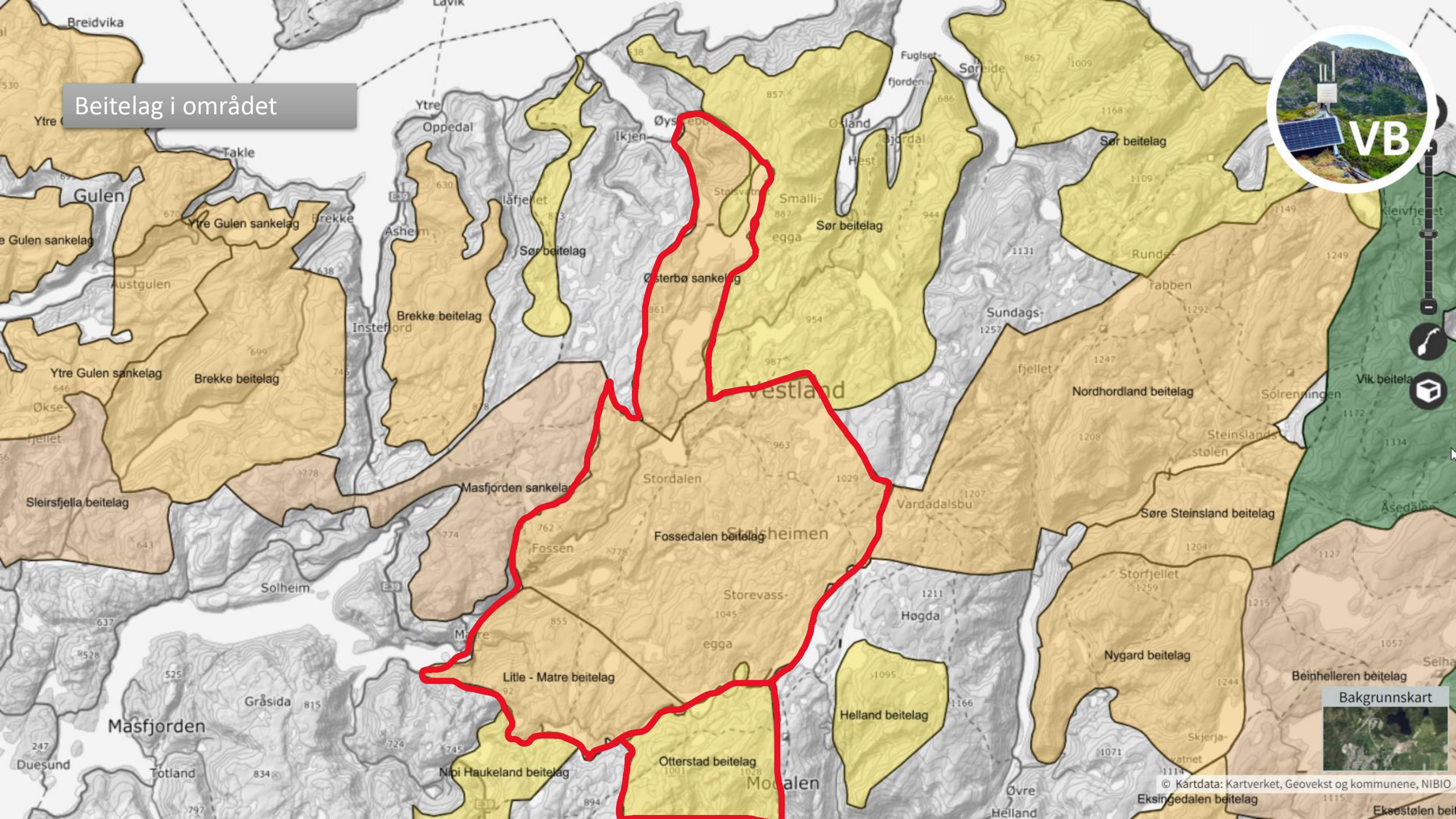

Bakgrunnskart



© Kartdata: Kartverket, Geovekst og kommunene, NIBIO

Søk

Mobil 4G dekning

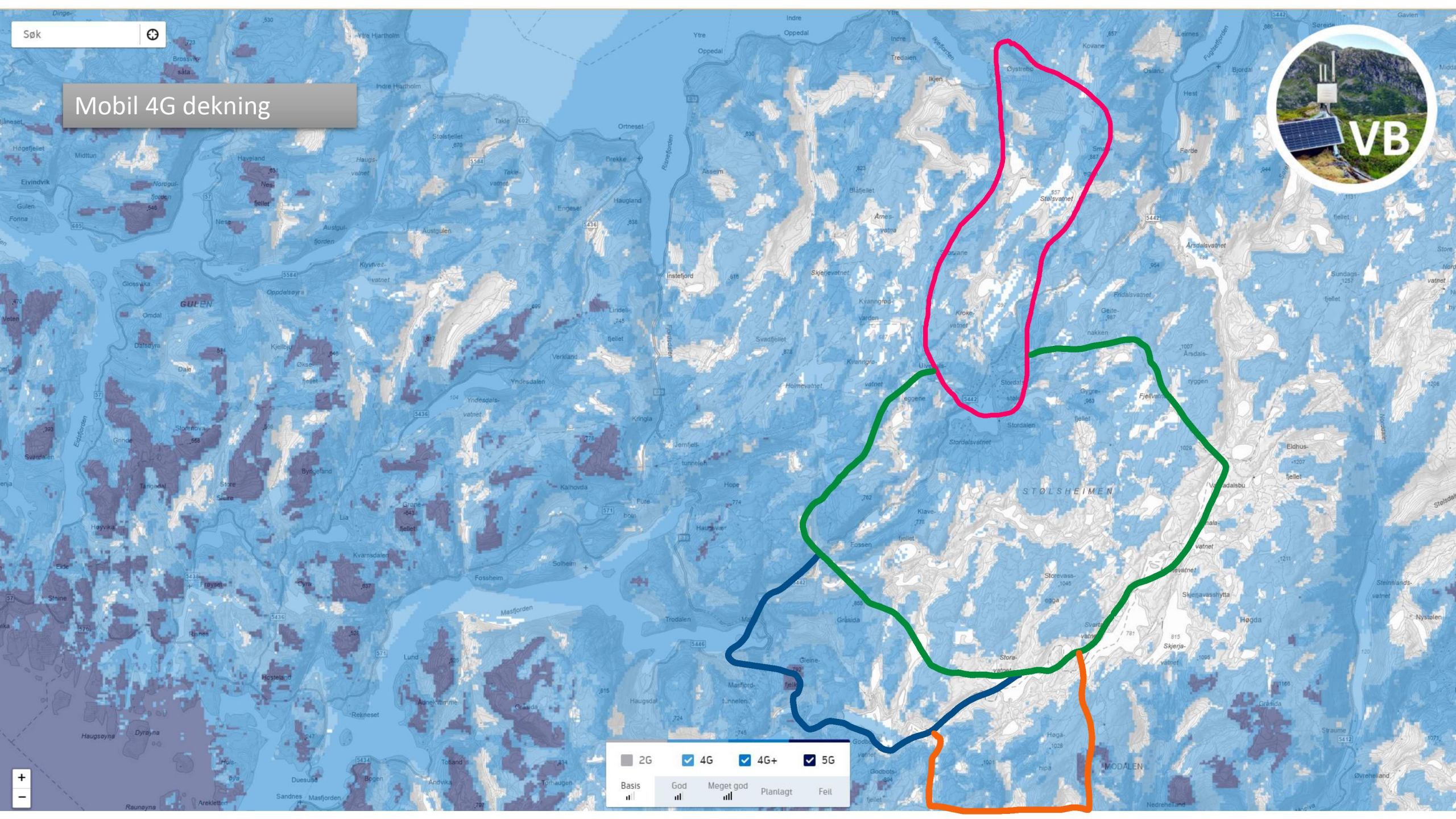

<input type="checkbox"/> 2G	<input checked="" type="checkbox"/> 4G	<input checked="" type="checkbox"/> 4G+	<input checked="" type="checkbox"/> 5G
Basis	God	Meget god	Planlagt
	Feil		



Søk

IoT dekning (for bjøller)



Stølsheimen

NB-IOT LTE-M

Basis	God	Meget god	Planlagt	Feil

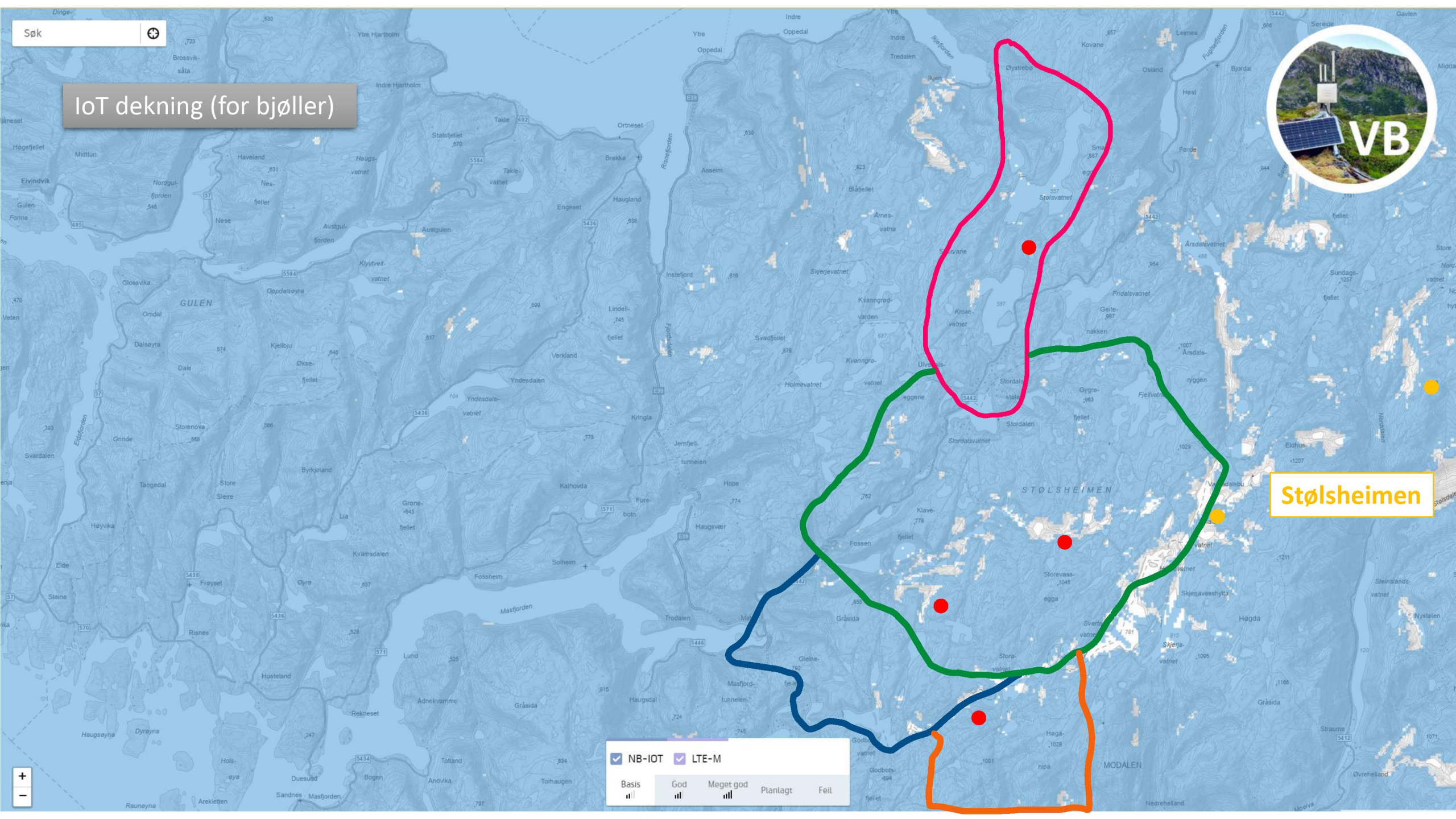

LoRa basar - simulert dekning (for bjøller)

New Project 2022/03/16
Received power Downlink
Mobile Unit Nr1
■ > -95 dBm
■ > -110 dBm
■ > -140 dBm
Percentage of location: 95%
Percentage of time: 95%



- OpenTopoMap
- Falk OSM
- ESRI Sat
- Topo
- Area
- ons

N60 97794 E5 57487
N60°58'40.6" E5°34'29.5"

3 km

