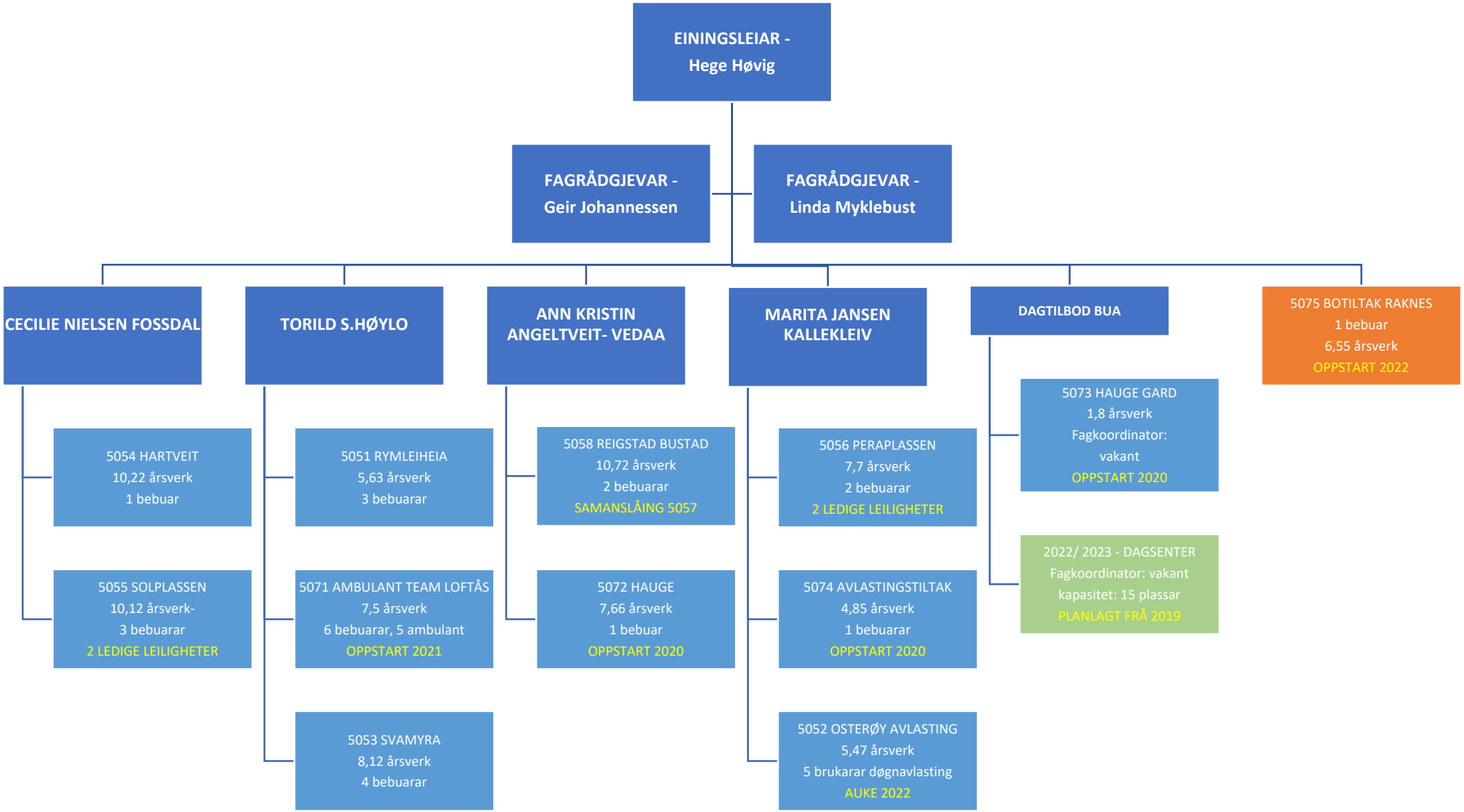

BU OG AVLASTNINGSTENESTA -FRÅ JUNI 2023