

Bebyggd Areal BYA =
49.2 m²

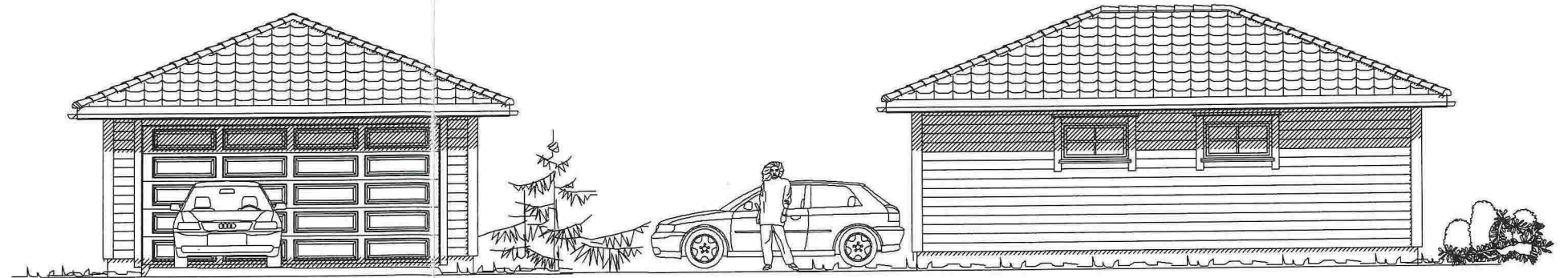
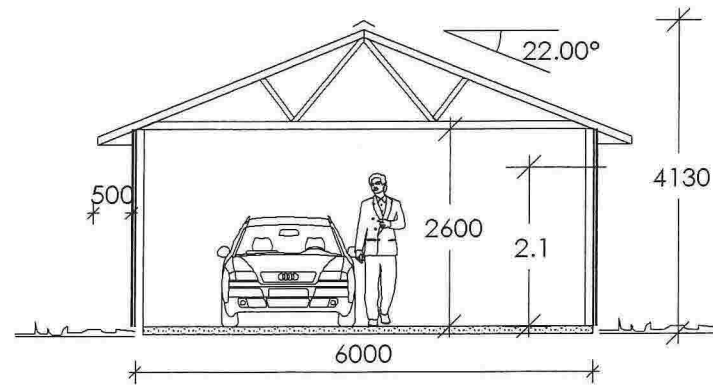
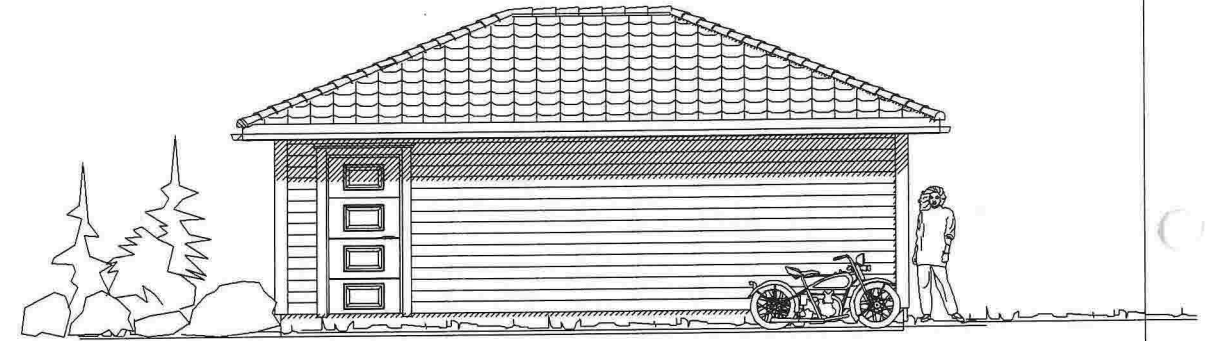
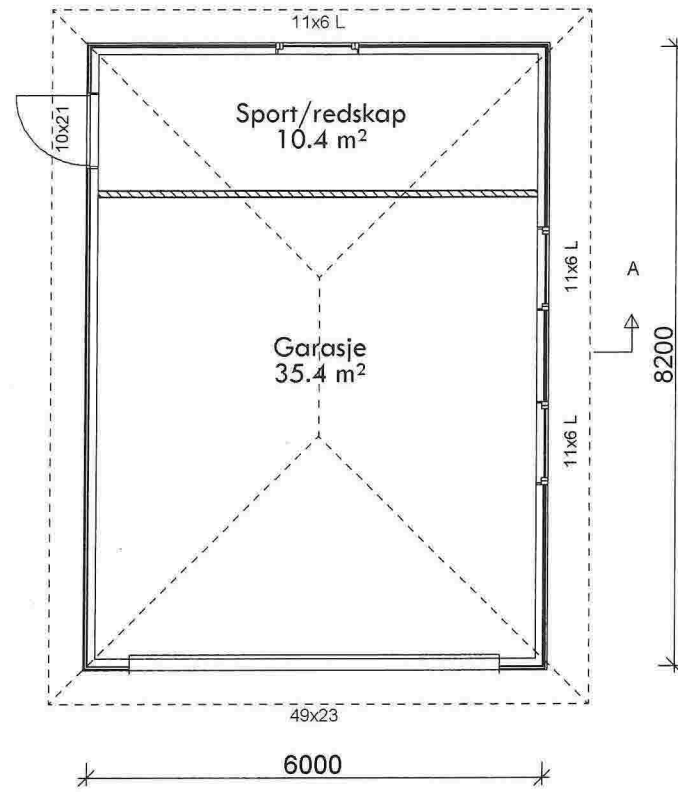

GARASJE

DATA DESIGN SYSTEM

Tiltakshaver: **Boligsenteret Bergen as**

Byggeplass: Holsbergstien

Kommune: MELAND

Gnr: 10 Bnr: 238 Målt: 1 : 100

Planer og snitt

Dato: 12.03.2010

Tegn: Konfe

Prosjekt: Holmgarasje

Tegn.nr: 501

© Tegningen er beskyttet i.h.t. lov om opphavsrett.