



Teipnforklaring
01-September-2014

-  - lasterampe
-  - vognstall
-  - hevet fortan

D1 situasjonsplan

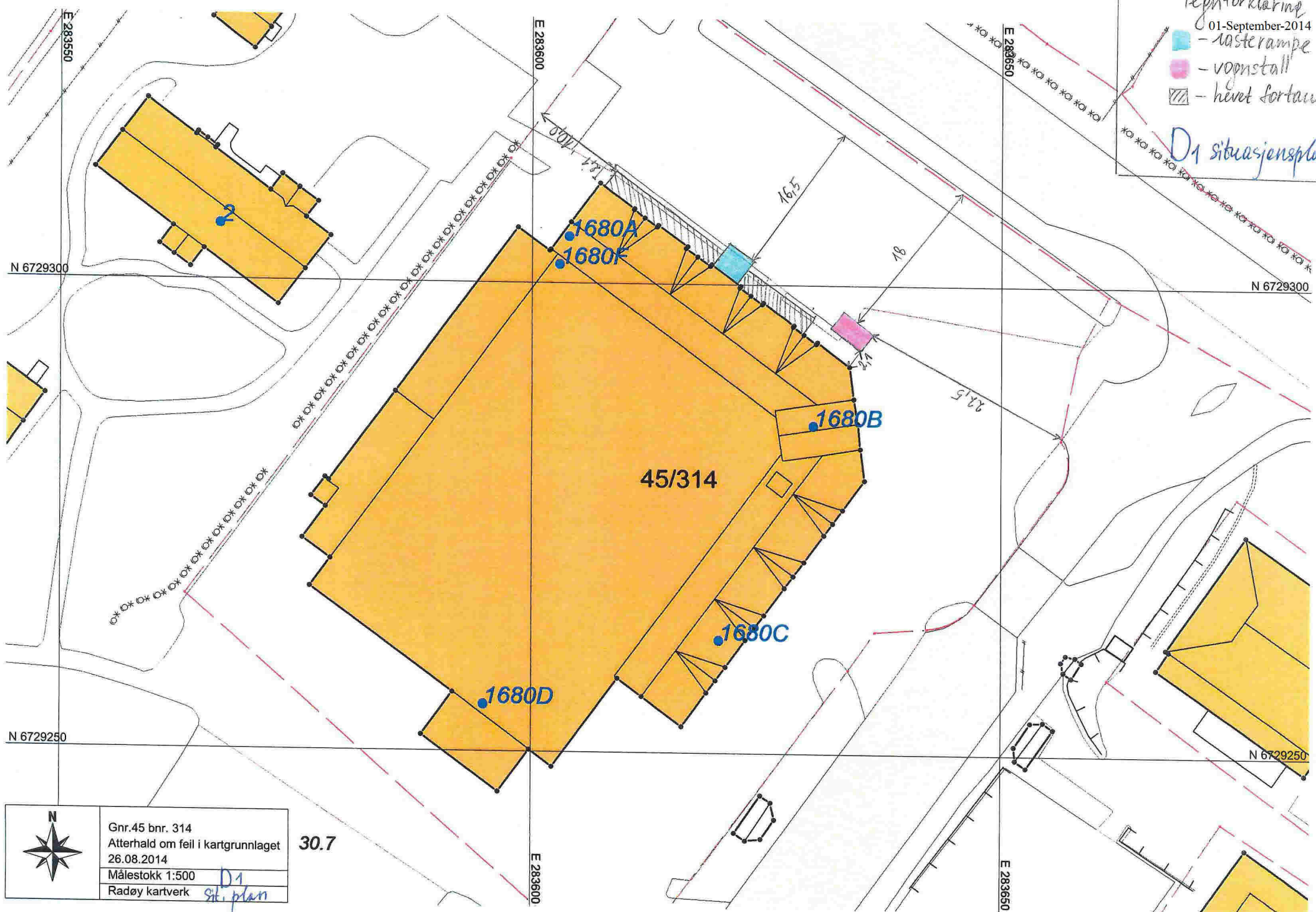

N 6729300

N 6729300

N 6729250

N 6729250



Gnr.45 bnr. 314
Atterhald om feil i kartgrunnlaget
26.08.2014
Målestokk 1:500
Radøy kartverk

30.7

D1
sit. plan