

E1

Nedlegg E

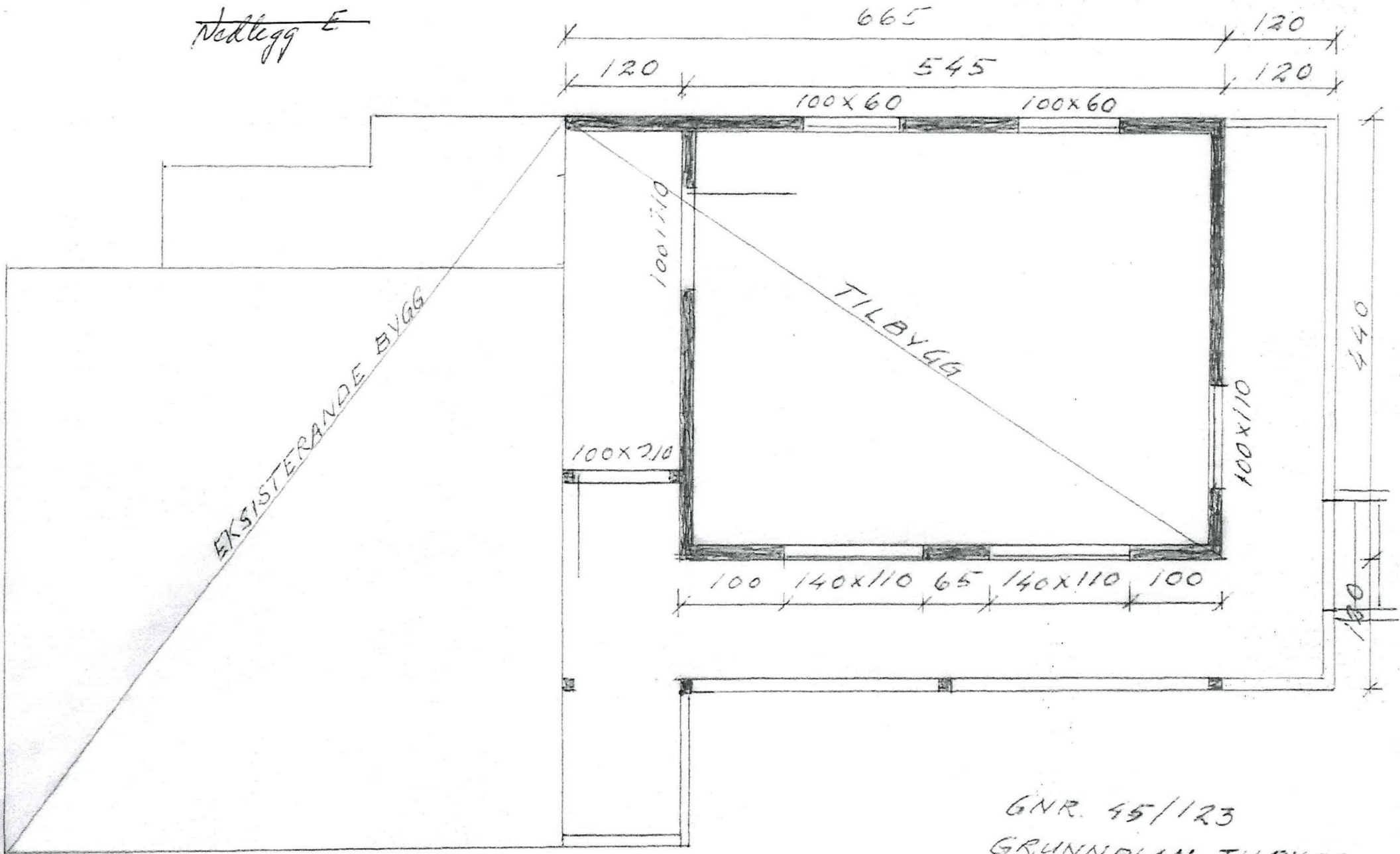

GNR. 45/123
 GRUNNPLAN TILBYGG
 M = 1:50
 07.07.10
 G.B.

E2



Tilbygg

NORD - AUST

Eksisterende

GNR. 957/123
0207.10
E. P.

8/3
07.07.10
GNR. 45/123

Tilbygning

SØR - VEST

Ekstistende

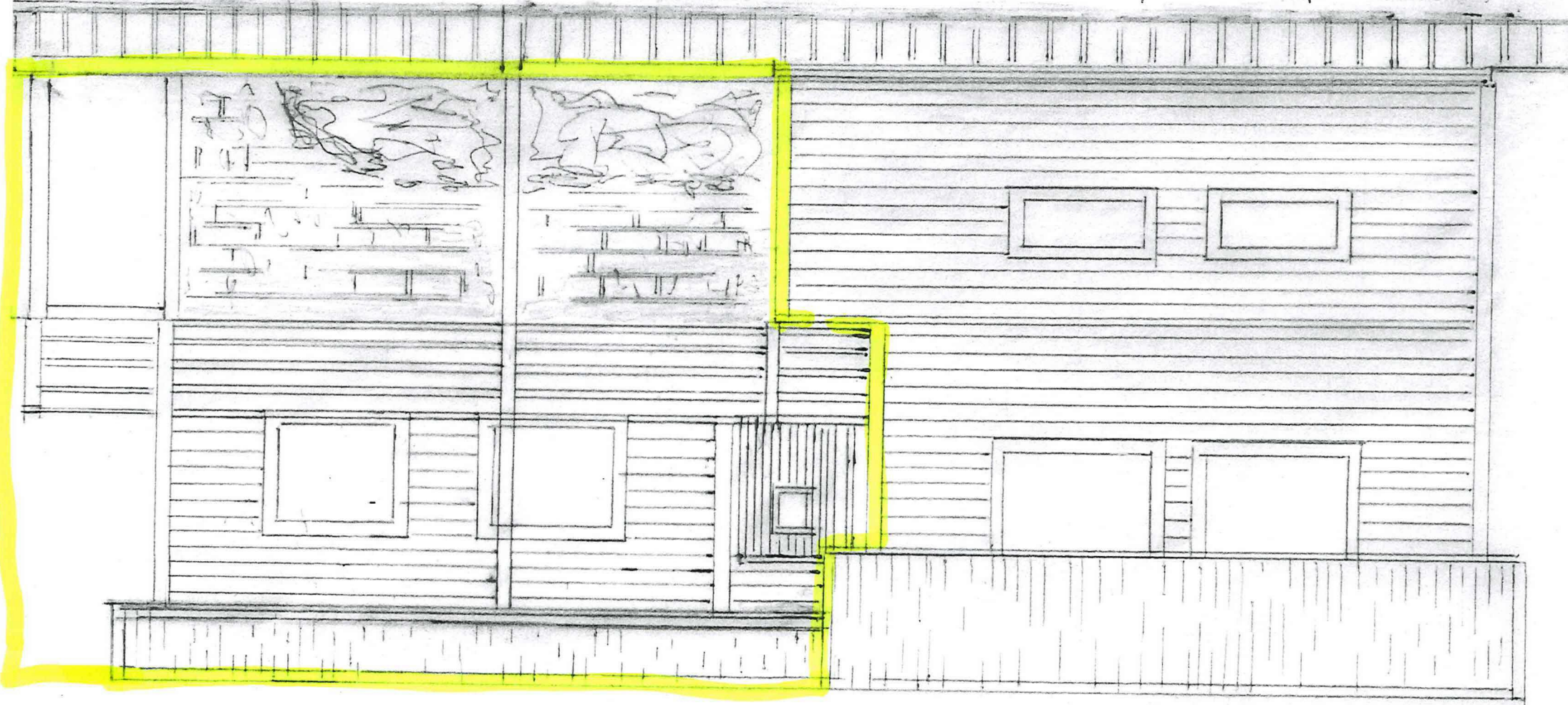

E4



SØR-AUST

Tilbygning

GNR. 45/123

07.07.10

b. b.